LAY BOND ISSUE.

...e in the ... part of ... a means ... a joint ... Angeles ... delayed ... the bond ... this city, ... read be... n yester... till. ... e arisen ... rislature, ... daries of ... chopped ... Angeles ...ade it a ...ue creat... for the ... the law ... line in... a school ...

...said that ...rces aft... by the ... a weak ...es about ...was en... Hall. ...to notify ...arage at ... quit his ... any of the jobs.

... automobile for "what he could ... for it," that led to his arrest. ... had intended to leave the city ... once, but stayed to give those ... ructions, after finding the car ... not be repaired in time to ... in his flight.

Hudson declares his woman ... panion, Jane Smith, had ...

LATEST MORNING EDITION—3 CENTS

The Times

LOS ANGELES

SATURDAY MORNING, VOL. XXXIX. DECEMBER 6, 1919.

CHAOS IN CHICAGO OVER COAL

President Weak, but is Mentally Keen

SENATORS SATISFIED.

Wilson's Advice to Congress Soon.

...mbid Discusses Various Angles of the Situation with Clarity.

...dence of Consular Agent is Relieving Tension to Some Extent.

[BY A. P. NIGHT WIRE.]

WASHINGTON, Dec. 5.—... Senators, delegated by the ... Relations Committee ... confer with President Wilson ... the Mexican crisis and re... port whether in their opinion ... President, by reason of his ..., was unable to exercise ... functions, left the White ... after a conference of ... quarters of an hour with ... today agreeing that he was ... with recent develop... was mentally keen ... to form judgments on ... questions confronting the ...

... mildst of the conference, ... Senator Fall, New Mexico, ...mmarizing the evidence on which ... urging a break of diplomatic ..., the President and his ... were informed that William ... Jenkins, the American consular ... at Puebla, Mex., jailed there, ... been released. The advices ... some doubt as to the circum..., but the development was ... generally as relieving some... the relations between the two ...

SETTLES RUMORS.

The discussion with the President ... no definite conclusion as ... Mexican relations, but it was re... everywhere as bearing on a ... of endless speculation in ... circles—the extent to ... the long illness of the Chief ... has rendered him physical... capable of the duties of Pres...

Propped up in bed, the President ... many of the features of ... Mexican tangle. With a right ... and arm free above the bed ... the Senators said, he shook ... them and took up and ... papers, which were on the ... beside him. He was described ... and nervous, but it was ... he lasted about exaggerated re... of his illness, and promised ... a few days to give Congress ... advice on what it should do ... Mexico.

"MENTALLY ALERT."

"It appeared to be a sick man," ... Senator Fall afterwards, "but ... alert and perfectly able ... with any question with ... he might have to deal. He ... to me, certainly, in as ... mental condition as any man ...

(Continued on Fourth Page.)

RUM FLOOD MAY BREAK

Great Store Awaits Decision.

Louisville Freight Yards are Filled with Cars to Transport Whisky.

Distillers Take Chance on the War-Time Law Being Annulled Monday.

[BY A. P. NIGHT WIRE.]

LOUISVILLE, Dec. 5.—Approximately 1600 freight cars are assembled in Louisville in preparation for immediate shipment of whisky from warehouses should the Federal Supreme Court, which is expected to convene Monday, declare the War-time Prohibition Act unconstitutional.

Whisky interests in this State apparently are prepared to take a sporting chance on the law being annulled by the Supreme Court, and, meantime, according to apparently well-informed authorities, have prepared for the greatest shipment of liquor from the State ever known.

Distillers and officers of the regional Railroad Administration met here today and are said to have discussed plans for immediate shipment of whisky if the law is held unconstitutional.

As they would have only until January 16, when permanent prohibition becomes effective to dispose of their stocks if the war-time act is annulled, distillers are said to have arranged for sale of the 35,-811,160 taxable gallons of liquor.

MANDAMUS FILED.

[BY A. P. NIGHT WIRE.]

WASHINGTON, Dec. 5.—Mandamus proceedings to compel Secretary Lansing to cancel the State Department proclamation announcing ratification of the prohibition amendment to the constitution, were filed today in the District Supreme Court here by Robert A. Widenmann of Stony Point, N. Y., who contended that ratification by the necessary number of States had not been completed, because certain of the States have reserved a referendum. Justice Hitz took the matter under advisement.

The petition asserted the proclamation was void as the time in which the States might refer the question to the voters had not expired when it was issued on January 29.

The petitioner also alleged that the eighteenth amendment, if in force, would impair his liberties as a citizen of the State of New York and of the United States without giving him an opportunity to be heard.

WHISKY GETS REPRIEVE.

[BY A. P. NIGHT WIRE.]

ST. LOUIS, Dec. 5.—In granting a temporary injunction to distillers of whisky here today restraining U. S. District Attorney Hensley and Collector of Internal Revenue Moore from enforcing the Volstead war-time prohibition enforcement act as it concerns whisky and wines, Federal Judge Faris, not only questioned seriously the constitutionality of this act, but went further and questioned the constitutionality of

(Continued on Second Page.)

OFFICIAL :: CORK :: ON :: DRY :: AMERICA.

First Prohibition Commissioner, Who Puts Jinx on Home Brew.

KITCHEN BEER SINFUL; ATTIC WHISKY A CRIME

NEW DRY CZAR WILL JUG THOSE WHO SELL WICKED BEVERAGE RECIPES.

[EXCLUSIVE DISPATCH.]

WASHINGTON, Dec. 5. — A city in which officials are to be met at every street corner has a brand new one. In a little office at 1330 F street sits a grim, determined individual whose job is going to be strenuous. He is John F. Kramer, America's first prohibition commissioner. He is the man who is going to keep America dry.

Mr. Kramer is not the typical reformer type. He looks more like a hard-headed, hard-fisted business man who knows just what he wants and is determined to get it. There will not be even a teeny-weeny bit of a lid tilting if Mr. Kramer has his way.

Right off the reel he snaps out that the home brewing industry is to be a lost art, like the making of imperial purple by the Egyptians. He will prosecute any little old home brewery and he is going after the men who sell recipes for making "that good old lager," or "home whisky, the best after all." Firms selling such recipes are to be fined $10,000 and the head men are to be sent off to prison for a year. Persons who buy the recipes and brew beer or have nice little stills in the basements or attics are also to go to jail.

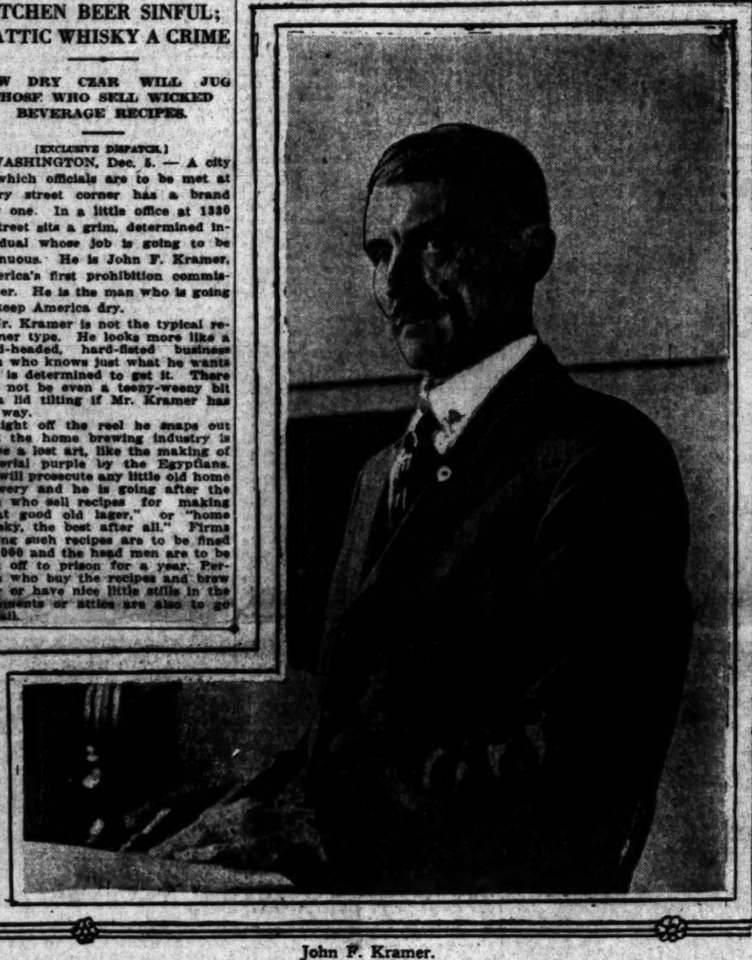

John F. Kramer.

JENKINS' DAUGHTER HERE GETS MESSAGE

Miss Elizabeth Jenkins, daughter of William O. Jenkins, U. S. consular agent at Puebla, Mex., yesterday received a telegram from her father telling of his release. It read:

"Have been released. Everything well. Love to you and the others."

Miss Jenkins was naturally elated over the news from her father, saying: "I am happy to know that my father is safe. I am awaiting further word from him now."

Miss Jenkins's mother and sisters are at their home in Puebla.

Miss Jenkins is 17 years old and is a student at Marlborough School.

FRESNO, Dec. 5.—John W. Jenkins, father of William O. Jenkins, stated tonight that he had no word from his son regarding his release. He received a letter from his son yesterday, in which Jenkins states that half of Puebla is on his side.

RED LEADERS GO TO ISLAND.

Goldman and Berkman Ready for Deportation as Counsel Battles On.

[BY A. P. NIGHT WIRE.]

NEW YORK, Dec. 5. — Alexander Berkman and Emma Goldman, America's two most notorious anarchists, spent tonight at Ellis Island. They were surrendered to immigration authorities at noon, upon demand of the Department of Labor, to await deportation to Russia.

While en route to the island, accompanied by a few of their most devoted followers, their counsel, Harry Weinberger, was appearing before Federal Judge Mayer with a petition for writs of habeas corpus in a last effort to nullify the deportation decree. The writs were granted and are returnable Monday.

There was no way of determining tonight whether the legal proceedings would delay the departure of Berkman and Miss Goldman for Russia. The government has not announced when it expected to have a ship available to carry them away and Weinberger declined to state whether he would take their cases to the United States Supreme Court if the lower courts decided against them. It was pointed out, however, that the $30,000 in Liberty Bonds, used as bail for them, would be available to carry on a legal battle if it is considered worth while.

The habeas corpus petition was based upon the contention that Miss Goldman is an American citizen by marriage; that the constitutional right of free speech has brought within the law any radical utterances they may have made, and that deportation to soviet Russia would be illegal because the United States has not recognized the Bolsheviki.

Meanwhile, Berkman and Miss Goldman will be held at Ellis Island with eighty-two other radicals awaiting deportation. After they were surrendered today, searched and inspected by doctors, Berkman was put in a room with seven ringleaders of the recent hunger and silence strike against deportation hearings, while Miss Goldman was sent to the quarters of two girl anarchists who had participated in the hunger strike.

Fearing immediate deportation of the two anarchists, half a dozen

(Continued on Third Page.)

MEXICANS RELEASE JENKINS

State Department Claims that Action is Result of Diplomatic Note.

[BY A. P. NIGHT WIRE.]

WASHINGTON, Dec. 5. — William O. Jenkins, American consular ... imprisoned at Puebla, Mex., was released Thursday night. The ... Embassy in Mexico City reported his release in an official dis... received by the State Department this afternoon and almost at the ... news dispatches were received from Mexico City which said a ... for $500 had been deposited with the civil authorities at Puebla. ... difference in the two reports ... to raise some doubt as to ... Jenkins was released un... on the diplomatic rep... of the United States ..., or whether he had been ... on bail, as the Mexican ... contended he could.

The State Department, however, ... the view that Jenkins had been ... on its diplomatic repre... and issued this state...

...release of Consular Agent ... was brought about by ur... diplomatic representations ... by this government and the ... investigation made by Gen. Paulo Gonzalez, who was sent to Puebla by the Mexican government to investigate the facts in the case. The investigations by Gen. Gonzales, who was at Puebla on December 3, had been practically substantiated the position taken by this government in behalf of Jenkins.

Two peons from Santa Lucia admitted to Gen. Gonzales that they had made declarations against Jenkins under threat of execution. Other witnesses declared they had been compelled to make false statements against Jenkins under duress. One witness was threatened with a pistol, another suspended by a rope, and still another beaten un-

(Continued on Second Page.)

ANGELENO ACCUSED OF MORMONISM IN DIVORCE

[EXCLUSIVE DISPATCH.]

CHICAGO, Dec. 5.—Here's a little scenario of wedded life written by Mrs. Helen Louise Seymour, in her suit for divorce, filed today. It tells about Mormonism and arsenic cocktails, and Helen's husband, Charles Dwight Seymour of Los Angeles.

They met in Brigham City, Utah, four years ago. They married. Little Oswald came to bless the home. Charles discovered an atavistic leaning toward Mormonism, the religion of his sires. In the third paragraph of the bill he disappeared with Hazel Witz. In the fifth he tried to give her arsenic. In the sixth, Helen asked for a divorce.

ORDER TO PUT MUNITION PLANT IN SHAPE SEEMS WAR PORTENT.

[EXCLUSIVE DISPATCH.]

PHILADELPHIA, Dec. 5.—The removal of all machinery for the making of guns at the Remington arms plant at Eddystone, Pa., has been ordered stopped.

The order, which came from Washington, also directed that the machinery already taken out and stored in other places be shipped back. These orders are looked upon as having great significance, in view of the strained relations between this country and Mexico.

During the war the Remington plant was one of the best equipped in the United States for rifle-making. It was used by the government, turning out 1,000,000 rifles the last year it was operated.

About a year ago the order came to dismantle the plant for use as a storage place, and much of the rifle-making machinery has been taken out. The working force has dwindled from 15,000 workers to several hundred, but the plant can be quickly restored to its former state of efficiency and resume its steady flow of rifles.

THOUSANDS ARE IDLE; CARS ARE SWAMPED, AND STORES AND BUILDINGS ARE CLOSED

[BY A. P. NIGHT WIRE.]

CHICAGO, Dec. 5.—Confused and topsy-turvy Chicago was endeavoring to become accustomed to the new six-and-one-half-hour working schedule today, when further restrictions were ordered which will put all retail stores on a six-hour basis next Monday.

The city presented an unusual appearance at the customary early-morning rush hour. With stores closed and office buildings dark and cold, the downtown quarter had the atmosphere of Sunday. Some show windows were lighted with candles.

Steam and elevated trains and surface cars, which ran almost empty at 7 o'clock a.m., were swamped between 9 and 10 o'clock. Office buildings opened at 9 a.m. and closed at 3:30 p.m. Retail stores started business at 11 o'clock in the morning and closed at 5:30 p.m.

While generally the restrictions were obeyed, seventeen consumers of electric power were rported violators and their power was shut off as a penalty. The clothing manufacturers' trade announced it would adopt a five-day week beginning Monday.

Because of the short hours thousands of workers were given no lunch time and restaurants were heavy losers.

The Business Men's Committee said the worst was yet to come, as a four-day week might be necessary. Some estimates have placed the city's financial loss at $3,500,000 a day, with nearly 300,000 men idle.

The Chicago Real Estate Board decided today to order hot water shut off in apartments between 9 a.m. and 4 p.m.

G. A. Reed, Northwestern Regional Coal Committee chairman, announced 20,000 tons of coal—virtually confiscated from the school board—would be sold to needy householders.

Fifty artificial-ice plants and ice-cream manufacturers were ordered to suspend operations.

COLUMBUS, Dec. 5.—Efforts of Gov. Cox, through conferences today with operators and officials of the miners' union, to re-open Ohio mines, were declared by the Governor to hold encouraging prospects tonight, when all negotiations were postponed until next Monday.

Following a conference with a committee of operators, the Governor declared he personally considered prospects for settlement good.

Though all conferences were held behind closed doors and no statements made public, it is believed the Governor proposed an increase to the miners of approximately 15 per cent.

No announcement was made as to the miners' attitude toward the Governor's proposal.

ATLANTA, Dec. 5.—General curtailment of passenger train service throughout the South, effective Tuesday, was ordered today by the southern regional director.

PHILADELPHIA, Dec. 5.—Official announcement was made today that the Broadway Limited, the 20-hour train on the Pennsylvania Railway between New York and Chicago, will be discontinued December 10, in order to conserve coal.

LINCOLN (Neb.), Dec. 5.—Gov. McKelvie of Nebraska left Lincoln today for Chicago and Washington in connection with his appointment by the Fuel Administrator as field and Regional Director Holden of the Railway Administration for appointment of a State Fuel Administrator, with power to supervise distribution of coal shipments on railroads.

LATER :: NEWS

Burglars Get Rich Loot

Burglars stole $3000 worth of jewelry from the residence of Alec B. Downe, a mining engineer, at 515 West Thirty-third street, late last night while the family was away. The burglars "jimmied" the rear door and went directly to the bureau in which the jewelry was kept without disturbing anything else. Apparently they were familiar with the house, police detectives said. Mr. Downe said that the jewels were principally heirlooms and gifts from himself to his wife, bought during his travels over the world. Among them were an opal necklace with a pendant consisting of a heart-shaped opal surrounded by nineteen diamonds; a ring; three-piece amber bead necklace; two watches valued at $250; a four-foot, three-strand, heavy, gold watch chain valued at $150. Mr. Downe recently returned from Arizona, where he opened the Silver King mine.

Jenkins Free, Opposes Bail

MEXICO CITY, Dec. 5.—W. O. Jenkins, U. S. consular agent at Puebla, who was released from prison there on Thursday night, attempted to secure his reimprisonment today, according to special dispatches received tonight by Excelsior. Judicial authorities at Puebla refused to allow the consular agent to re-enter the prison. Mr. Jenkins's move, according to the dispatches, was prompted by a desire to secure unconditional liberty. Mr. Jenkins being quoted as declaring bail was furnished by his friend, J. Walter Hansen, without his knowledge and that he refused to accept conditional freedom. Hilario Medina, Undersecretary of Foreign Relations, is quoted by Excelsior as stating the release of Mr. Jenkins had removed all cause for friction between the United States and Mexico.

Freighter is Sinking

SYDNEY (N. S.) Dec. 5.—The French freighter Colmar, 2355 tons, is in a sinking condition off the Nova Scotia coast between Canso and Sable Island, according to a wireless tonight from the steamship Mississippi. The Mississippi reported that she had rescued fifteen members of the crew, but that twelve others were adrift in an open boat.

ANGELES SLAIN WITH EXPLOSIVE BULLETS.

[EXCLUSIVE DISPATCH.]

WASHINGTON, Dec. 5.—Details of the execution of Gen. Felipe Angeles reached Washington today through official channels. One feature of the information has created a stir in military circles here. The Mexican Federal troops are using explosive bullets. Angeles was killed by explosive bullets.

The execution of Angeles was dramatic. The firing squad was unnerved, and some of the bullets missed their intended victim. The soldiers wavered so that Angeles's body was pierced in many places and many of the bullets would have caused only slight wounds by themselves. The only calm and self-controlled person at the execution was Angeles, who himself gave the command to fire.

When the firing squad and Angeles had marched to the place of execution, several members of the squad nearly collapsed. Angeles, after delivering his farewell warning to the Mexican nation, lighted a cigarette and turned to the commander of the squad, asking if he were ready. The commander could not speak, but nodded that everything was in readiness. Angeles placed his hand over his heart in order to indicate where the rifles should be aimed, and gave the command to fire.

Instead of firing in a volley, the executioners scattered their shots, and it seemed as if they were firing one at a time. The first three bullets struck Angeles in the legs, another pierced his head, and the explosive bullets tore his abdomen to pieces.

INTERVENTION NEEDN'T BE WAR.

Majority of Mexicans Would Welcome Protection of American Rule and There Would be Practically No Resistance; Mexico to Foot the Bills.

BY GERALD BRANDON.

Despite the fact that it is universally conceded that the Mexican situation has become intolerable, the fear that we will become involved in a difficult guerrilla war has so far kept us from sending our armed forces across the border.

A close study of the psychology of the Mexican people and of the chaotic conditions which obtain in the unhappy southern republic indicate that the present time is most propitious for definite action on the part of the United States.

Intervention in Mexico, if carried out in the proper manner, would not mean war with the Mexican people. It is indeed probable that a declaration of war would be Carranza's grand-stand play as soon as our flag is carried across the Rio Grande, but this declaration would merely be "pro forma"—Carranza's last card in his desperate struggle to perpetuate himself in the executive chair.

If the United States employs for the subjugation of Mexico an army of not less than 200,000 men and clearly informs the Mexicans that the purpose of intervention is not conquest or the acquisition of territory, I am convinced that not a drop of American nor Mexican blood need be shed.

The Mexican is intensely proud. His vanity would be satisfied by a great show of force and he would be provided with a valid excuse for nonresistance.

MEXICANS HOPE FOR INTERVENTION.

For the last six years 99 per cent. of the Mexicans of all classes have realized that intervention is the only feasible cure for their country's ills. They have watched with hopeful eyes our military occupation of Cuba, Panama, Nicaragua, Santo Domingo and Haiti, and, in the face of the incontrovertible benefits which followed our flag, they have become convinced that there remains no taint of imperialism in our foreign policy.

The educated classes, who also are the property owners, have been squeezed between the upper and nether millstones of armed, looting forces since 1912, and they are today ready to give their whole-hearted support to any regime which will re-establish the "inviolability of property." This class, which at present is backing the reactionary revolution headed by Felix Diaz, is historically on record as preferring foreign rule, with the enjoyment of property privileges, to national autonomy accompanied by disorder. It was they who invited Maximilian and his Napoleonic cohorts to overthrow President Benito Juarez in the early sixties of the nineteenth century. The reactionaries with their supporters number not less than 20 per cent. of Mexico's population.

WILL GIVE SELF-RESPECT TO PEONS.

The peons, who constitute some 60 per cent. of the Mexican people, are a peace-loving, hard-working lot. From time immemorial they have toiled patiently for less than a living wage, enduring harsh treatment and virtual disfranchisement with characteristic humility.

They are ignorant, scarcely knowing that their country is a republic, and take no interest in other than purely local affairs. They have been told that Americans are their enemies, and at times have been led to express a hatred of the gringo, yet every American who has had occasion to deal with Mexican labor will testify to their ductility under decent treatment.

Give these poor Indians a taste of American jurisdiction. Treat them as human beings. Find them employment which will provide clothing and food for their families and they will become ardent supporters of American intervention.

Anti-Americanism exists only in the remaining 10 per cent. of Mexicans. It is the city-dwelling factory worker and small government employee who, if he were able, would fight against us.

Illiterate, save for a primary-school education; brought up on legendary tales of Mexico's greatness, he still believes that the United States was soundly beaten by Mexico in the War of 1840. He distrusts us, thinking that we covet Mexican territory. He has no idea of our standing as a civilized power, and refers to us as "the barbarians of the north." It is from this class that Carranza has recruited his following. It is from among them that he has chosen his advisers, and it is a sorry staff upon which he leans. They will abandon him at the first sign of hostilities, for they are not of the stuff of which warriors are made.

So much for the civilian population.

There are possibly 50,000 men in the army which ostensibly supports Carranza, but they are scattered over Mexico's vast domain.

With most of the railroads out of commission, it would be impossible to mobilize more than 10,000 men at any one point in order to op-

(Continued on Second Page.)

London Hears that Allies are to Put an End to German Defiance.

BONAR LAW IS TIRED OF BLUFF.

Field Marshal Wilson Goes on Hurry Call to Paris.

Stock Exchange Rumor is of Further Occupation.

England Sees End of Finger-Wagging Temporizing.

[BY CABLE AND ASSOCIATED PRESS.]

LONDON, Dec. 5.—There was a persistent rumor on the stock exchange this morning that the Supreme Council of the Peace Conference had threatened Germany that unless the final peace terms were agreed to, Allied troops would occupy Essen and Frankfort. Up to this time the market has not been affected by the report.

Official announcement that Field Marshal Wilson has gone to Paris in response to "an urgent summons to consult Marshal Foch in connection with the peace treaty" is regarded by some morning newspapers as of considerable significance. It is printed alongside the address made in Glasgow last evening by Andrew Bonar Law, in which he said he believed the Allies had the power and, if necessary, will exercise it, to insure putting into effect the Versailles treaty by Germany. It is suggested that steps to exert pressure on Germany may be imminent.

"There has been enough solemn finger wagging at the Germans, who have come to believe it safe to defy the Allies," says the Daily Mail, in commenting on the situation. "A wise and merciful course would be to tell them plainly that if within a fixed time they do not comply with the Allied conditions and fulfill the treaty terms the blockade will be renewed."

FRENCH WANT COERCION.

[BY CABLE AND ASSOCIATED PRESS.]

PARIS, Dec. 5.—Coercion is the only argument likely to make an impression upon the Germans and induce them to sign the protocol of the peace treaty, according to today's newspapers. It is said this conclusion was reached at the secret session of the council of five, yesterday, at which Marshal Foch was present.

It is reported that the marshal undertook to execute the plan he drafted last June, the mere threat of which brought German plenipotentiaries to Versailles.

MUST ACT AT ONCE.

During the meeting, says the Echo de Paris, Premier Clemenceau and Marshal Foch stated that the unexpected departure of the German delegates from Versailles and the complicated points raised by the enemy left no doubt whatever about the necessity of taking action.

The Petit Parisien says that Germany considers it has gone too far and that an unofficial note has been received from Berlin announcing that new negotiators will leave soon for Versailles.

Field Marshal Sir Henry Hughes Wilson, chief of the British imperial staff, arrived in Paris today.

The Supreme Council today considered further the note to be sent to Germany regarding the protocol, but did not complete the document.

The secret meeting held by the Supreme Council yesterday with Marshal Foch and Gen. Weygand, the marshal's assistant, in attendance, has provoked a great amount of speculation as to eventual military action.

WILL AMERICANS ACT?

The American troops on the Rhine now number 12,000 men. No question has as yet arisen whether they would participate in any action undertaken by the French and British.

[The plan for action against Germany drafted by Marshal Foch last June, mentioned in the dispatches, was ready for putting into effect in case the Germans had finally declined to sign the Versailles peace treaty. They contemplated a rapid advance into Germany from the occupied zone by the British, American and French armies. A drive of from forty to sixty miles in depth all along the Allied line was contemplated. Cavalry was to have been employed, together with armored cars, to protect the infantry, who were to have been rushed forward in motor trucks.]

Germany's reply to the Allies' note protesting against the increase of Germany's armament has reached Paris, according to the Temps. The reply has not yet been submitted to the Peace Conference delegates, however, the newspaper says.

The personnel of the American peace mission will leave Paris Monday night for Brest, with the exception of the three delegates, Frank L. Polk, Henry White and Gen. Bliss, who will remain here until Tuesday night. All of the Americans will sail for the United States on the steamship America on Wednesday. Hugh C. Wallace, the American Ambassador, will thereafter be the only representative of the United States in the Supreme Council.

TYRRELL BRITAIN'S FIRST BERLIN ENVOY

[BY CABLE—EXCLUSIVE DISPATCH.]

LONDON, Dec. 5.—The Evening News says that it understands that Sir William Tyrrell, secretary to Viscount Grey, British Ambassador to the United States, is to be named British Ambassador to Berlin. It was intimated that Sir William will return to England after Christmas before proceeding to his new post.

It was Prince Lichnowski, formerly German Ambassador to the Court of St. James, who wrote that Sir William and Sir Arthur Nicholson, now Lord Carnock, were the two men who exercised the greatest influence on the British foreign policy.

TROOPS FOR MONTANA ASSIGNED BY LIGGETT.

WESTERN DIVISION MOVES COMPANIES OF REGULARS TO NECESSARY POINTS.

[BY A. P. NIGHT WIRE.]

SAN FRANCISCO, Dec. 5.—It was announced here today at the office of Lieut.-Gen. Hunter Liggett, commander of the Western Department of the army, that four companies of troops have been ordered to Great Falls, Mont., from which point they will be distributed to other points of that State. No troops have been sent to Butte, it was stated.

The movement of troops, according to the statement made at the general's office, was merely for the purpose of placing that number of soldiers in Montana, as there had been none in the State previously.

TACOMA (Wash.) Dec. 5.—The troops sent from the Western Department for duty in the mining sections of Montana included a provisional battalion of the First Infantry from Camp Lewis. These veteran Regular Army soldiers left for Montana early yesterday, but news of the departure was not announced for publication because the War Department desired to keep the movement secret until its completion.

MEXICANS FREE AMERICAN ENVOY

(Continued from First Page.)

til he made his declaration against Jenkins.

"These facts are shown in the court record of the case."

Every effort was made here today to check up on a cabled report from Mexico City saying that, according to a Puebla dispatch to a Mexico City newspaper, Jenkins was released after J. Salter Hansen had deposited a $500 check for bail. Officials of the State Department said they had no information whatever concerning Hansen or the question of bail and that they did not know Hansen. They stood on the statement that the consular agent had been released on demand of this government.

In some quarters, however, there was a suggestion that there may have been a confusion of names, as Secretary Lansing announced that a dispatch from the American Embassy said Third Assistant Secretary Matthew E. Hanna had been sent to Puebla in connection with representations for release of Jenkins.

Officials declared, however, that even if the names had been confused, there was no information here to indicate Hanna had put up bond, and in fact they expressed utmost assurance he had not done so.

Reports from Jenkins since his arrest and personal letters from him to relatives in this country have all quoted him as being most determined not to put up a cent of bail in order to obtain his release. This fact was cited by officials to support their contention release of the consular agent was brought about "by urgent diplomatic representations made by this government and the resulting investigation made by Gen. Palo Gonzales, who was sent to investigate the facts in the case."

While the release of Jenkins served to relieve in a way the tension here on the Mexican situation, officials have explained that the Jenkins case was only an incident in the Mexican situation. Senators regard the charges of Senator Fall that the Mexican Ambassador and Consuls in the United States have spread "red" propaganda as the more serious.

Intervention in Mexico is opposed by Jenkins, who in a letter received today by Representative Davis of Tennessee, said:

"It ought to be possible to solve the Mexican problem without actual intervention."

News of Jenkins's release was communicated to the White House by the State Department, while the President was conferring with Senators Hitchcock and Fall. Dr. Grayson took the message directly to the President and his visitors.

The news of the release of Jenkins was given varying interpretations in official and Congressional circles. State Department officials had little comment to make upon it, in the absence of more detailed information, but Senator Hitchcock and other Democrats in Congress declared it seemed to relieve the strain placed upon relations with Mexico and to bear out their position that the Senate and House should keep hands off until the State Department had had an opportunity to determine whether Carranza would heed its warnings regarding American citizens and their rights.

A break in diplomatic relations, Senator Hitchcock argued, might give Carranza an excuse for setting aside the coming Presidential elections and resuming a dictatorship.

Senator Fall and other Republicans said they hoped the outcome of the Jenkins incident meant Carranza had determined to adopt a new policy toward American interests, but pointed out that other grievances still existed. Much significance is attached by Senator Fall to the evidence regarding alleged radical propaganda by Mexicans in the United States. He said he would lay before the President photostatic copies of letters by Mexican officials indorsing such a campaign. One of these letters, he said, was signed by President Carranza.

CLAIM BOND GIVEN.

[BY A. P. DAY WIRE.]

MEXICO CITY, Dec. 5.—Advices to El Democrata state that Consul Jenkins was set free after the authorities had been handed a check for $500 (American) signed by J. Salter Hansen, drawn on the Guaranty Trust Company of New York. It is declared that Mr. Hansen conducted all the negotiations for the release.

The freeing of Mr. Jenkins came as a surprise to him, the dispatch adds. He was awakened from his night's sleep by Chief of Police Zamalota and at once dressed himself, gathered together his few belongings, and was conveyed to his home.

[The J. Salter Hansen referred to in the foregoing probably is the theatrical man of that name, formerly of Chicago. This Mr. Hansen was involved in a dispute with the British authorities in 1913 over incidents in connection with the production of the play of "Croesus," involving an alleged threat against Arthur Bourchier, the English actor manager. The dispatches from London stated that he had been bound over in $10,000 sureties in that city to keep the peace for a year, and that he shortly afterwards left England for France.]

HANSEN FUNDS INTACT.

[BY A. P. NIGHT WIRE.]

NEW YORK, Dec. 5.—The Guaranty Trust Company said today that J. Salter Hansen has an account at its Fifth-avenue branch, which has been inactive for some time. No further information concerning Mr. Hansen was available.

At the apartment-house here in which Hansen lived for two years it was said that he had gone to Mexico last June, returned in September and on October 5 had given up his suite, asking, however, that his mail be held. No further word had been received from him.

FATHER OVERJOYED.

[BY A. P. DAY WIRE.]

HANFORD, Dec. 5.—John W. Jenkins, father of William O. Jenkins, received with joy today the first news of his son's release by long-distance telephone from the Associated Press at San Francisco.

"I am too overjoyed at my son's release to say anything else," said Mr. Jenkins.

FIX DATES FOR STATE FAIRS.

[BY A. P. DAY WIRE.]

CHICAGO, Dec. 5.—Dates for forty-nine State fairs and expositions were arranged by the American Association of Fairs and Expositions which virtually closed its convention last night. The International Association of Fairs and Expositions also concluded its convention last night.

Wool Auction Offers 8000 Bales.

[BY CABLE AND ASSOCIATED PRESS.]

LONDON, Dec. 4.—At the wool auction today 8600 bales were of-

DRY LAW SERVED WITH MANDAMUS

(Continued from First Page.)

the war-time prohibition act itself as it now operates.

Judge Farris in his decision quoted the President's veto message on the Volstead bill, in which the President said the objects of the war time prohibition measure had been "satisfied in the demobilization of the army and navy."

Judge Faris calls attention to the fact that in time of war the government necessarily must take on the cloak of autocracy, but "when the menace ceases to threaten, when the war is over, the reign of autocracy should cease and democracy ought to and must beat back to its constitutional moorings if free government under the law is to endure among men."

NO PROCLAMATION NEEDED.

Judge Faris said further: "I do not think that the words, 'conclusion of the present war,' as used in the War Prohibition Act and in the Volstead act are modified by or dependent upon any proclaiming of the end of the war by the President. War is declared by Congress, perforce the organic law; but in this connection it is interesting to note that while Congress has power to declare war, a state of war, that is war in fact, and therefore in law, does not depend on the making of a declaration of war. Actual hostilities may fix the time of the beginning of war, although no proclamation of war was issued. Surely, it is at least conceded that war is ended when a treaty of peace is made, signed and ratified by the Senate whether any proclamation of such conclusion of the war is ever made by the President or not."

In another part of the decision, Judge Faris said:

"If the world war is concluded, if demobilization is terminated, and if the latter fact has been determined and proclaimed by the President, then there is no earthly doubt that the War Prohibition Act is unconstitutional because it is plain encroachment upon the police powers guaranteed by the Federal Constitution to the several States."

Judge Faris stated that he fully concurred in the view of Judge Foster of Louisiana, who recently passed on a similar case.

SALE IS LEGAL.

After the decision was handed down, the District Attorney asked for and received ten days' time in which to make further pleadings. It was stated by attorneys, however, that the granting of this ten days' time in no way interferes with operation of the injunction and the sale of liquor became legal here when Judge Faris signed the decree late today.

The restraining order was granted to four St. Louis whisky-dealing firms. Assistant District Attorney White said the decision would permit the sale of whisky and wine throughout the eastern district of Missouri, including St. Louis and fifty-four counties.

Judge Faris declared the original war-time prohibition law was concededly unconstitutional except as a war measure, and that the enforcement act was invalid because the war in fact was over when it was passed and no proclamation from the President "is needed to establish the war's termination."

A WAR MEASURE.

"I do not concede for the purpose of this discussion, except within certain limits, that a ratification of a treaty of peace is an absolute condition precedent to peace. It may be of official peace, as distinguished from a state of peace, or of peace in fact. Certainly with the commission of peace in fact, looking now to this single phase of the case—the reason for war prohibition failed. Should not the law, concededly unconstitutional except as a war measure, fall also?"

WORDS AREN'T MINCED IN WILLIAMS CASE.

GOVERNMENT SAYS IT CANNOT GET FAIR TRIAL OF BANKER IN SAN DIEGO.

An effort of the government to fix the second trial of Charles L. Williams, former San Diego banker, charged with misappropriating funds to the extent of about $100,000, was the subject of a spirited argument before U.S. District Judge Bledsoe, last night.

Assistant U.S. Attorney Palmer, who represented the prosecution at the trial, which resulted in a disagreement of the jury, asked that the second trial be held between January 5 and 15, and that it take place in Los Angeles, instead of San Diego.

In presenting the motion, the government did not mince any words in regard to the reason for the change of venue. Mr. Palmer declared that the defendant has too many friends in San Diego, and that it is impossible to get a fair trial in that city. He thought that possibly a fair verdict could be had if the jury had been kept locked up, but that was not possible.

The next term of the court will be held here in January, and he insisted that the case be fixed for either of the dates he had mentioned.

L. C. Dadman, attorney for the defendant, opposed the change in the place for the second trial, and challenged the jurisdiction of the court to make the change asked for by the prosecution. He declared the expense of bringing the Williams witnesses to Los Angeles would be prohibitory, and that his client could not bear the burden. He was willing to have the case set in March or April, but insisted that it be tried in San Diego, where the records of the banks introduced on the occasion of the first trial are located. He denied that the government could not get a fair trial in San Diego.

Attorney Dadman was given until next Tuesday to file an affidavit setting out the reasons why, in his opinion, the trial should not be held in Los Angeles, and why an early hearing of the case should not be had.

PANDOLFO CASE TO JURY.

[BY A. P. NIGHT WIRE.]

CHICAGO, Dec. 5.—The case of S. C. Pandolfo, promoter and president of the Pan-Motor Car Company of St. Cloud, Minn., and twelve other officials of the company, charged with conspiracy to use the mails to defraud, was given to the jury at [illegible] o'clock tonight.

Why the instrument you buy should be a Victrola

Because it is supreme in beauty and fidelity of tone. Because it is the chosen instrument of the most famous artists. Because it is the instrument of great musical achievements; the instrument which revolutionized talking-machine construction; the instrument which is the one recognized standard in the world today.

Back of the Victrola are the genius and skill which developed the talking-machine from a mere toy into the world's greatest musical instrument; the organization which has the longest experience in producing the modern disc type of instrument; which invented the original cabinet-style talking-machine, the Victrola; which originated all the important talking-machine improvements.

The Victrola is the product of the largest and most complete plant in the entire musical instrument industry; factories which for a quarter-century have been devoted exclusively to the manufacture of talking-machine products; factories whose vast facilities and modern equipment enable us to produce every part of every Victrola right under one roof—the Victrola is the only talking-machine made in its entirety by one concern.

These facts have a direct bearing on the instrument you buy for Christmas. The Victrola is greatest because the company which makes it is greatest. Buy the Victrola for Christmas and you will always have the satisfaction of having the best.

Victrolas $25 to $950.
Victor dealers everywhere

Victor Talking Machine Co.
Camden, N. J.

New Victor Records demonstrated at all dealers on the 1st of each month

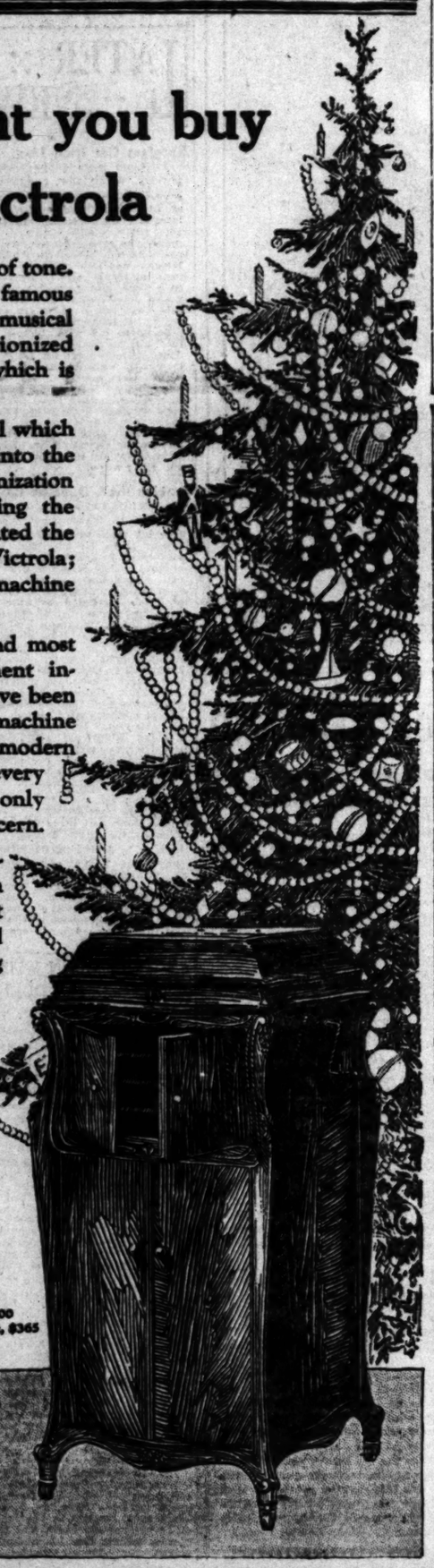

Victrola XVII, $300
Victrola XVII, electric, $365
Mahogany or oak

EVERY MORNING IN THE YEAR — Los Angeles Times — DAILY FOR DECEMBER
New Times Bldg., First and Broadway.

85 Cents per Month
DELIVERED BY CARRIER
These rates do not apply to mail subscriptions.
Daily and Sunday Times and Illustrated Magazine by carrier, Yearly, $10.40; Monthly, 85 cents. By Mail, in Postal Zones 1 to 4, including California, Arizona, Utah, Yearly, $10.00; Monthly, 85c. In Zone 5, including Colorado, Idaho, Montana, New Mexico, Oregon, Washington, Yearly, $11.00; Monthly, 91.00. In Zone 6, balance of States, Canada and Mexico, Yearly, $12.00; Monthly, $1.00. ALL SUBSCRIPTIONS PREPAID.
Entered as second class matter, December 4, 1891, at the Postoffice at Los Angeles, under the Act of March 3, 1879.
SATURDAY MORNING, DECEMBER 6, 1919. Vol. XXXIX.

TREMENDOUS GAIN!

"The Times" Published 2,195,690 Agate Lines of Paid Advertising During November, as Compared with 924,686 Agate Lines for the Same Month in 1918, and Led All Other Los Angeles Newspapers by Large Margin.

The dominance of the Los Angeles Times in Los Angeles and the sixty-five-mile radius containing one-third of the population of the State of California is strikingly revealed in the statement of paid advertising printed for the month of November, 1919, in every important classification The Times was FIRST.

The Times printed during November 2,195,690 agate lines of paid advertising, as against 924,686 agate lines for the same month last year, which was a gain of 1,271,004 agate lines.

The tremendous advertising gains made by The Times during the last eleven months show that wiser advertisers realize that in order to successfully reach the responsive and financially able citizens of Southern California, they must use the advertising columns of The Times.

The Times in November led the second morning paper in Los Angeles by 593,246 agate lines of paid advertising printed, and led all evening papers in far greater proportion.

In classified advertising during November, The Times printed 688,870 agate lines, as compared with 430,094 agate lines printed during the same period in the second morning paper; for November, The Times printed 106,042 separate want advertisements, as compared with 69,316 for the next highest score, which was made by the second morning paper.

Foreign advertising printed in this newspaper for November totaled 279,762 agate lines, as against 144,942 agate lines for the same month last year. The next highest score was made by the second morning paper, which printed 224,854 agate lines.

The Times led the second morning paper by 279,552 agate lines in local paid advertising published during November, The Times publishing 1,227,068 agate lines of Los Angeles advertising alone.

The following tabulation contains the number of lines of paid advertising published in each of the Los Angeles newspapers for the month of November:

	Agate lines.
Los Angeles Times	2,195,690
Los Angeles Examiner	1,602,454
Los Angeles Herald	1,227,068
Los Angeles Express	1,013,350
Los Angeles Record	503,614

Concentrate your advertising. Cover the rich Los Angeles field fully at one cost through The Times, which can furnish this service. The Times IS ALWAYS IN THE LEAD.

INTERVENTION OUTLOOK

(Continued from First Page.)

pose American intervention. Deficient in organization, absolutely in supplies and modern engines of war, this army would never dare try conclusions with the army which surprised the world by the ease with which it vanquished the Germans.

In all probability the Mexican army would remain quiescent. Intervention was an accomplished fact, and would then offer its services to the American government to assist in maintaining order in certain districts.

The Mexican army is generally supposed to surpass the Turkish in looting, but they should not be judged too harshly for this. Carranza knows where the army pay goes to. The "ghost walks" in Mexican dom in the Mexican army.

The revolutionists constitute a problem easily solved. Felix Diaz, Meixuiero, Palaez and Alvarado would welcome us with open arms. Villa would soon be forced to abandon his mountain haunts and submit to real law and order.

The duration of the American occupation of Mexico would be no less than two years, but after the first few months not more than 50,000 men would be needed.

WOULD MEAN CONSTITUTIONAL RULE.

Our mission would be to pacify the country, disarm the people and institute a complete executive organization which would rule according to its Constitution of 1857.

In Cuba we dissolved Congress and discharged every public employee with the exception of the judiciary and the police.

After three years of military rule Cuba had returned to normalcy and we held elections. To the government which the Cuban people elected we turned over the reins, binding ourselves to support it with military strength if necessary.

Whenever a revolution threatens in Cuba, Panama, Santo Domingo or Nicaragua, the government has only to call on the United States, the knowledge of this fact has been sufficient to keep the peace.

The question arises concerning the method of raising the army, 200,000 men. The border States would undoubtedly lend their National Guard regiments, to supplement the Regular Army, and the ranks could easily be recruited among the men who were trained to get to France. For service so near home there would be no lack of volunteers.

A great number of civilian employees would be needed. As to these we could count on those who served in similar capacities in Cuba, Panama, Porto Rico and the Philippines. Our enormous Spanish population in the Western States and in our island possessions would give us the remainder.

The cost of intervention would naturally be paid by Mexico, which would administer her revenues and pay ourselves.

Now that it is clear that intervention would neither mean the sacrifice of American lives nor a drain on our already overstrained resources, let us recapitulate the reasons which make this action necessary:

(1.) Our international dignity demands that, having established precedents in other Latin-American countries, we do not hesitate in Mexico merely because she is bigger than her sister republics.

(2.) As a matter of self-protection we must stop Japanese and German colonization on our borders. Carranza has recently made enormous grants of land for this purpose.

(3.) At all costs we must shut the door to Bolshevik and anarchistic propaganda that Carranza openly forces on us.

(4.) We owe to the Mexican people, our neighbors, assistance in deposing the handful of armed ruffians who have been looting Mexico for the past six years.

(5.) We owe to our citizens who live in or have business interests in Mexico protection for their lives and property which are now menaced by armed bandits and a confiscatory government.

(6.) We owe the same protection to all foreigners in Mexico, for it is our Monroe Doctrine which prevents their governments from affording them the necessary protection.

NOT TO BENEFIT CAPITALISTS.

I have heard it said that intervention in Mexico would benefit the moneyed class in the United States. This is not true. The hundreds of thousands of small shareholders in the big companies which have interests there. There also are some 20,000 Americans, the middle class engaged in business in Mexico.

Are they not entitled to protection? The fact that they live in a foreign country does not detract one iota from their American citizenship.

They pay their income taxes here and are missionaries of American business. They are invaluable to our prosperity.

For many years the War Department has been collecting data with a view to the inevitable intervention, and a thoroughly complete plan of operations has been elaborated by the General Staff. This plan is necessarily a secret one, but the day is not far off when we will put it into operation.

Eventually, why not now? There is a crying need for action, we may never again be in as favorable a situation as regards supplies and the moral support of the family of nations.

NAMES FIESTA COMMITTEE

Plans for the staging here next spring of what is expected to be the greatest athletic meet ever held in the United States depend upon the successful outcome of the $500,000 guarantee fund drive to be opened Monday by the finance committee of the California Fiestas Association.

On Monday the finance committee will launch a drive for this fund. Those who are called upon to subscribe have been told that the full amount of their subscriptions will not be asked for at present. Only 10 per cent. will be needed to start the work. The balance will be called for if it is required.

William May Garland, president of the association, yesterday announced the personnel of the guarantee fund drive committee as follows: Mayor Snyder, Wm. [illegible] land, I. H. Rice, Clinton [illegible] W. A. Barker, Mrs. E. [illegible] A. C. Denman, Robert [illegible] Rep. Meyer, Russell [illegible] Mrs. J. F. Sartori, Fred [illegible] John J. Byrne, Mrs. [illegible] Clarke, Harry Haldeman, [illegible] L. Weaver, Mrs. E. A. [illegible] bert L. Cornish, Ralph [illegible] Jonathan S. Dodge, Mrs. [illegible] Denis, Motley H. Flint, [illegible] man, Frank A. Garbutt, [illegible] endo Guasti, F. W. [illegible] Charles S. Walton, Mrs. [illegible] Lynn Helm, W. W. [illegible] Burke, R. J. Schweppe [illegible] Mayberg.

WORLD'S NEWS IN PARAGRAPHS.

[BY ASSOCIATED PRESS.]

Storm in Spain Injures Three.

MADRID, Dec. 5.—A cyclone has destroyed several houses and caused much damage at Alicante, the chief city of Valencia. Three persons were injured.

Tropico Oil Has Extra Dividend.

NEW YORK, Dec. 5.—Besides its regular quarterly dividend of 2 per cent, the Tidewater Oil Company has declared an extra dividend of 1 per cent.

Yokohama Tram Carmen Strike.

YOKOHAMA (Japan) Nov. 15.—(Correspondence of the Associated Press.) Following a refusal of their demand for an eight-hour day, a 100 per cent. increase in wages and a system of pensions, the tram car employes of Yokohama yesterday went on strike.

Ship Subsidy Cost Shipping $37,000,000.

WASHINGTON, Dec. 5.—Chairman Payne announced today strikes against the Shipping Board $37,000,000 since January 1. The estimate included marine and harbor strikes, longshoremen's and shipyard strikes on the Atlantic, Pacific and Gulf coasts and did not include the coal strike.

Japan to Send Germans Home.

YOKOHAMA (Japan) Nov. 15.—(Correspondence of the Associated Press.) Arrangements are almost completed for the repatriation of the 4000 or more German prisoners of war who were captured by the Japanese with the surrender of Kiaochau. Four steamers will convey the men to their home country.

Soviet's Executive Committee Meets.

SAN FRANCISCO, Dec. 5.—The executive committee of the American section of the Legion of California will meet here tomorrow, for the first time since the members were chosen, it was announced today. Twenty-seven men, representing branches of the Legion in all parts of California, form the executive committee, which will act in the call of the President.

Million Gold to South America.

NEW YORK, Dec. 5.—About $10,000,000 in gold coin was withdrawn from the subtreasury today for shipment to South and Central American points, chiefly to Buenos Aires. This represents in part payment of oats, wheat and hides from Argentina, although it is also due to the present exchange rates.

Adj.-Gen. Borree Recovering.

HAYWARD, Dec. 5.—Adjt.-Gen. Borree was sufficiently recovered from an illness today to go motoring. He expects to return to his office in a week. He has been convalescing two weeks at his Castro Valley home near here.

Liner Ashore Near San Francisco.

SAN FRANCISCO, Dec. 5.—While steaming from Point Orient on the East Bay Shore to San Francisco, the Standard Oil Company's tank steamer Astral went ashore at South Hampton shoals, south of Point Richmond, shortly after noon today. Four tugs were standing by.

Loan Bill for North Dakota Farmers.

BISMARCK (N. D.) Dec. 5.—A bill authorizing loans from the Bank of North Dakota on post-dated checks for the benefit of farmers in the drought-stricken area of the State shared interest in the calendar at the special session today with several Senate bills aimed at certain State officials.

Redfield Enters Security Business.

NEW YORK, Dec. 5.—Wm. O. Redfield, former Secretary of Commerce, has entered the investment security business in New York, associating himself with H. P. Wilson, under the firm name of Redfield & Wilson, it was announced today. The firm expects to conduct reorganizations and consolidations of industrial and public utilities companies.

Butte Printers' Strike Illegal.

BUTTE, Dec. 5.—The Butte Daily Post, which suspended publication yesterday because of the walkout of compositors, resumed publication today when more than one-half of its force of typesetters reported for work. Members of the Butte Union were notified last night by the International Typographical Union that their action was illegal and that if they remained out their charter would be forfeited.

Missing Fishermen are Safe

SAN FRANCISCO, Dec. 5.—Approximately fifty fishermen, in six small motor launches and four large trawling boats for whose safety fears were felt today when they failed to reappear after yesterday's storm, are safe, according to reports from the lighthouse at Bolinas Bay this afternoon. The missing boats were seen passing into San Francisco Bay, the lighthouse keeper said.

Reverses Decision.

LONDON, Dec. 5.—The Judicial Committee of the Privy Council has reversed the decision of the Canadian Supreme Court in the suit involving the sinking of the steamer Empress of Ireland in the St. Lawrence River. The court gave the passengers of the sunken vessels the preference in the distribution of the proceeds from the sale of the Storstad, the collier which rammed the liner. The Privy Council decides that the Canadian Pacific Company shall share in the proceeds of the sale.

To Encourage Trade with Holland.

NEW YORK, Dec. 5.—Organization of a Chamber of Commerce to facilitate trade between the United States and Holland and the Dutch East and West Indies was announced today. Opportunities for that trade, it was stated by Dr. D. H. Andrae, commercial attache of the Dutch Legation at Washington, are particularly broad at present, owing to the lack of German goods in the Dutch market.

Blizzard Forecast for Wyoming.

CHEYENNE (Wyo.) Dec. 5.—The local Weather Bureau tonight forecasts another blizzard for Saturday and Sunday. Flockmasters throughout Wyoming were urged to gather their herds.

New York Theater-goers Get Scare.

NEW YORK, Dec. 5.—Hundreds of theater-goers were thrown into a panic tonight by an explosion of sewer gas in the white-light district which blew the tops off a score of manholes, sending blue flames leaping above the pavement. Police reserves had to be summoned to control the frightened crowds.

Treaty with Hungary Ready to Sign.

PARIS, Dec. 5.—The peace treaty between the Allied and associated powers and Hungary is ready for signing, the Supreme Council having adopted economic, financial and reparation clauses today. The Supreme Council approved treaty provisions regulating the frontier between Poland and Czecho-Slovakia, which place Western Galicia within the boundaries of Poland.

Brotherhood Conference Continues.

WASHINGTON, Dec. 5.—Conferences between railroad brotherhood leaders and Director-General Hines as to wages and working conditions will continue next week, it was announced tonight. Mr. Hines was said to have conceded today some of the union demands, while refusing others. Union officials will lay the new proposals before their executive committees, and meet Mr. Hines again Tuesday.

Refuses to Rescind Russian Tax.

PATERSON (N. J.) Dec. 5.—Taxes of $25,000 levied on forty-seven locomotives built for the imperial Russian government but never delivered because of the shortage of ships and Russian revolution, will not be rescinded, the board of finance decided today. The locomotives are valued at $500,000. Cancellation of the taxes was asked because their delivery had been held up through no fault of the company.

Steamer Clauseus Launched.

PORTLAND (Or.) Dec. 5.—The $800-ton steel steamer Clauseus, thirty-ninth, and for the time being, the last hull on the ways of the Northwest Steel Company, was launched at the company's shipyards here today. Mrs. L. R. Banks, wife of the general works manager of the company, sponsored the vessel.

The Clauseus is the third vessel to be built by the Northwest Steel Company for private account since completion of its government shipbuilding programme.

WARNS LEGION NOT TO ACT ILLEGALLY.

PRESIDENT BARROWS, STATE COMMANDER, ISSUES STATEMENT OF PRINCIPLES.

[BY A. P. DAY WIRE.]

SAN FRANCISCO, Dec. 5.—David P. Barrows, State Commander of the American Legion of California, and recently elected president of the University of California, issued today a statement of the principles for which the legion stands and a warning against illegal or ill-advised actions by members in connection with demonstrations of radicals or with union-labor troubles.

THE STATEMENT.

"The recent exposure of seditious plots organized by communists, advocates of violence and agents in this country of the Russian soviet rule, together with the tragic murder of four of our comrades in Centralia, Wash., have profoundly moved the members of the Legion throughout the country," Dr. Barrows's statement said.

"In many States, posts and individual ex-service men have offered their services to the constituted civil authority to defend Americanism and American institutions, to maintain law and order and to secure to all persons that protection and freedom within the law which are our political inheritance."

NEED CAREFUL DIRECTION.

This spontaneous feeling by the host of men who made up the U. S. Army during the great war is inspiring and splendid, the statement continued, and its effect will be wholesome upon our national life. But it must be carefully directed and zealously guarded from any excess which would violate the principles of the Legion.

The statement further points out that the Legion is a civil organization, not a military force, and should act only in support of the civil authorities, at their call.

Finally, warning was given against taking part in local industrial disputes and strikes, although, in case of strikes by policemen, firemen and employees of the nation, State and municipality, this would be justified.

AMERICAN ARMY GOODS GIVE RAG MAN RICHES.

[BY CABLE AND ASSOCIATED PRESS.]

PARIS, Thursday, Dec. 4. — A rag and bone dealer, who formerly gained a meager livelihood by picking over garbage boxes, has become wealthy by trading in American army supplies bought by France. He purchased a large number of waterproof coats for 2000 francs at a government sale and made a profit on the resale of 160,000 francs. With this sum he bought boots, shoes and blankets. Now he has a bank account of over 1,000,000 francs.

Miss Roosevelt in Opera Debut.

[BY CABLE AND ASSOCIATED PRESS.]

PARIS, Dec. 4.—Miss Hilda Roosevelt, cousin of the late Col. Roosevelt, made her first appearance at the Opera Comique last night in "Manon." Critics praise her operatic debut highly.

Sure Relief

6 BELL-ANS Hot water Sure Relief

BELL-ANS FOR INDIGESTION

CROSSES AMERICA TO SAVE DEVOTED COLLIE.

DOG, LEFT IN EAST, ALMOST MOURNED TO DEATH FOR MASTER IN CALIFORNIA.

[EXCLUSIVE DISPATCH.]

PHILADELPHIA Dec. 5.—A. B. Willis, fomerly of Philadelphia, traveled clear across the continent from California to save his collie dog, Jim, who missed him, from grieving to death. He arrived Wednesday at the home of his sister, Mrs. G. W. Pelot, 2117 Pine street. He will take Jim back to California Tuesday.

This story is a tale of dog love which challenges the loyalty of man to man. There have been dogs who braved sudden death for their master and dogs without number whose faithfulness has been that of unceasing service, but Jim is one dog in a thousand whose love of his master overshadows other interest and desire in his life, to whom feed, sleep, drink, comfort, friends, have been worth less—with his master gone.

"JIM" A PATRICIAN.

And, of course, Jim is the dog in a thousand who can boast a master willing to travel 3000 miles to make a dog happy. Jim is a black and white collie with a patrician head and a pedigree that would turn the general run of dogs green with envy. His formal name is Sumbrek Dusky Lad 2d and he was sired by a $7000 English collie, Dumbrek Dusky Lad 1st. His mother was an English blue ribboner, Bellesley Baltoons.

When a pup, Jim was given to Mr. Pelot. The pup struck up an early acquaintance, with Mrs. Pelot's brother, Mr. Willis. The acquaintance ripened into an abiding love. He became a "one-man dog." Jim went along when Mr. Willis moved to Chesterfield Heights, just outside of Norfolk, Va., and there grew to maturity.

Last August the master left for Turlock, Cal., and Jim was presented as a gift to a friend, Mrs. Robert Post of Riverside, Va.

SLOWLY DYING OF GRIEF.

"Since then I hadn't heard a word of Jim until a few weeks ago," said Mrs. Pelot today. "About that time I received a letter which said that Jim was slowly dying of grief. He left the Post home, I learned, soon after my brother left for the West and prowled around the old home at Chesterfield. He appeared to be waiting for the master who didn't return. Neighbors recognized the suffering dog, and tried to coax him into their homes and give him food and shelter but Jim curled his lips back over his white teeth whenever anyone approached.

"During the period my brother lived at the heights he used to return to his home from Norfolk on the trolleys. Jim grew accustomed to this and always met the car that brought home my brother. I learned from the latter that Jim, day after day, met all the cars from 6 o'clock in the morning till midnight. And in the dark night, one disappointment following another, Jim would slink back to the lawn at the heights to wait till the next.

"I went down to Norfolk. The sight of the dog tore my heart. He had lost flesh and he ran away from me when I walked toward him. Never have I seen such grief, helplessness and hopelessness as I saw in Jim's gentle eyes. He was indifferent to everything.

"I immediately wired my brother and he came at once to Norfolk.

JOY OF RE-UNION.

Mr. Willis left for the East on the following Sunday. At Norfolk he boarded a trolley for Chesterfield Heights.

"As I approached the Heights I saw Jim standing near the tracks watching for me as usual. He looked dully at the crowds alighting from the car and was about to turn away, wretchedly sad nad hopeless, when I called lightly, 'Jim.' The dog jumped as if he had been struck and with a whine and a yelp that had in it something of the pain of long suffering and something of deep relief and satisfaction, he jumped toward me. I knelt and took his old head in my arms and I blew my nose like a Trojan."

Mr. Willis will keep Jim in Turlock with him.

DEPORTATION IS GOLDMAN'S FATE

(Continued from First Page.)

women radicals accompanied them on the trip to Ellis Island and kissed both farewell when they reached the island.

Miss Goldman's "farewell" message to her followers was:

"Love and comradeship to all liberal and revolutionary people. We expect to be called back to soviet Russia."

Both she and Berkman predicted a revolution in this country within five years.

Berkman's career in America is believed to have come to an end while Henry Clay Frick, whom he once attempted to assassinate, was being buried in Pittsburgh. Berkman has never become a citizen of the United States.

GOVERNMENT TO CONTEST.

[BY A. P. NIGHT WIRE.]

WASHINGTON, Dec. 5.—The government will contest habeas corpus proceedings in New York instituted with the purpose of preventing the deportation of Alexander Berkman and Emma Goldman, Anthony Caminetti, Commissioner-General of Immigration, said today, and is satisfied that it can support its deportation order.

Mr. Caminetti made public a telegram he sent today to Harry Weinberger, counsel for the anarchists, in which he denied the Immigration Bureau had ruled that it would permit the family of a deported alien to accompany him.

"In answer to your question," said the telegram, "the bureau stated that if you had a client ordered deported to Russia who had a family, the suggestion of permitting the family to accompany him would be considered if presented, but the bureau did not decide the question in advance and does not say it will permit a family to accompany a deported alien. I have given this message to the press, since you seem to have given out for publication an erroneous statement."

FARGO BANKER TO APPEAL.

[BY A. P. NIGHT WIRE.]

FARGO (N. D.) Dec. 5.—Stay of sentence until January 15, pending an appeal, was granted H. J. Hagen, president of the Scandinavian-American Bank of Fargo, who was convicted by a jury in Cass county district court yesterday on a charge of exhibiting false records to the bank examiner. Argument on the application for a new trial will be heard January 15.

PRESIDENT WILL NOT WITHDRAW PEACE TREATY FROM THE SENATE

[BY A. P. NIGHT WIRE.]

WASHINGTON, Dec. 5.—President Wilson has no intention of withdrawing the peace treaty from the Senate for the present, Senator Hitchcock of Nebraska announced today after his visit to the President. He discussed the treaty question briefly after the conference on the Mexican situation.

The President thinks the failure of the Senate to act on the treaty at the special session shifted the responsibility in the matter to "other shoulders." Senator Hitchcock said, adding:

"He is just going to let it stay where it is at present."

HOLDS OFF PROTOCOL; WAITS ITALIAN REVOLT

GERMANY HOPES FOR OVERTHROW OF ITALY'S KING AND EUROPEAN SMASH.

[BY CABLE—EXCLUSIVE DISPATCH.]

PARIS, Dec. 5.—It became known today that one of the principal reasons which prompted the American peace delegation to remain here awhile longer was a statement made by Baron Kurt von Lersner, German plenipotentiary, to Paul Dutasta, secretary-general of the Peace Conference, last week, that "Germany would not sign the protocol."

It was this attitude of Von Lersner that caused the American envoys to remain in Paris until they could put the situation before President Wilson and obtain instructions from Washington.

Frank L. Polk, head of the delegation, has tentatively set next Tuesday as the day upon which he will leave here for home, but the actual date when he will leave Paris depends on the President.

Also, it is for Washington to decide whether Henry White, member of the mission, will remain, or whether Ambassador Wallace will sit in the Supreme Council as the American representative.

Great Britain, France and Italy are now working to continue the activities of the Supreme Council, instead of turning the conference over to an ambassadorial committee.

It is evident that Germany not only is making every use of the Senate's refusal to ratify the peace treaty, but has been holding off signing the protocol in the hope that the King of Italy would be overthrown. However, from news received here from Rome it appears that the attitude of the Italian Socialists has caused a revulsion of feeling throughout Italy in favor of King Victor Emmanuel.

The ultimatum of Germany seems to be to so irritate the French that military measures will be taken by the Allies, whereupon Germany could appeal to the world against the "brutality of force" by nations who assert that they are upholding the rights of humanity.

However, there is provision for military measures in the protocol which Baron von Lersner says Germany will not sign unless certain changes in it are made.

The final paragraph provides that if Germany fails to satisfy her obligations within a reasonable time the Allied and associated governments reserve the right to have recourse to any measures necessary, whether in the shape of military coercion or otherwise as they see fit.

Baron von Lersner does not believe that America will take part in any coercive action.

Le Figaro says that "it is too late for the United States to say she will not mix in European affairs."

"Between America and Europe," it says, "there are ties too close to be cut. As a matter of fact, is it not true that America is mixing in the affairs of Russia and Italy? What is her authority? The text of the peace treaty which she rejects

SEMI-NUDE FASHIONS ROIL FRENCH PRELATE

[BY CABLE—EXCLUSIVE DISPATCH.]

PARIS, Dec. 5.—The indecency of dances and gowns now in vogue in the French capital is the subject of an attack by Cardinal Amette, head of the church in France, in a statement made public yesterday.

The cardinal sounds a warning to women and young girls who have been permitting themselves too much license in dress and amusement. He deprecates the semi-nude fashions exhibited unblushingly by many women in public, and criticises the type of jazz dancing to which Paris has taken like mad.

The movement to banish jazz music from France, begun some weeks ago, appears to have collapsed completely for lack of sympathy.

Saturday Special
at The Owl Drug Stores

A Bottle of 100
Cascara Tablets
19c

These tablets are listed by the manufacturer to sell at 40c a bottle! The regular price in The Owl Drug Stores is 25c a bottle. The price for Saturday will be 19c.

They are the chocolate coated Cascara Tablets (3-grain.) A mild yet always effective laxative—a standard household remedy.

The Owl Drug Co

5th and Broadway 7th and Hill 5th and Spring
3rd and Broadway 7th and Main 3rd and Spring
Pasadena—Colorado and Fair Oaks

Elgin and Waltham BRACELET WATCHES
From $18 up.
MONTGOMERY BROS.
Broadway at Fourth Street

BARNES MUSICCO.
231-233 South Broadway

Burnham
SUPERTONE
Phonograph

Bungalow
—or—
Apartment House
MODELS
Plays All Records

A new model Burnham Super-Tone Phonograph designed to meet the demand of those living in Bungalows or Apartments, where a larger phonograph would not only occupy too much space, but would not give the artistic effect so much desired by all home-loving people of refinement.

This new Burnham Super-Tone is a "Made-in-Los Angeles" product and strictly high grade in every respect—artistic cabinet and dependable motor.

The Burnham Super-Tone Bungalow Phonograph sold by the leading dealers.

Model B2 — $65
Model B — $75
Easy Payment Terms

Burnham Phonograph Mfg. Co.

Have a Buffet Lunch Today at the
ROMA
for the Epicure
Dancing
Every Evening

MARCELL IS BACK FROM EUROPE

Biggest Month's Sales in Company's History

The Officers and Directors of

The Los Angeles Investment Company

Take great pleasure in announcing to its satisfied home buyers and the loyal Los Angeles public that

Our November House Sales Were
The Biggest in the History of This Company

Our sales are large because we give the public the very best values in our homes situated in fully developed home tracts and on terms that will enable any honest, industrious man to own a new home of his own, securing a deed in his own name when he makes his small initial payment.

Our Building Program
Calls for a Completed House Every Day

This Company owns extensive properties in the Southwest. We are developing these properties, building homes and selling on pay-like-rent terms, dealing exclusively in our own properties.

Our forces are organized and our yards are supplied with materials to carry out a building program of a house a day. We are building extensively now because we see no possibility of any reduction in the price of materials.

Watch for announcement in this paper regarding our new subdivision—ANGELES VISTA HEIGHTS.

Board of Directors of the Los Angeles Investment Company

Signed

Frank P. Flint, President
H. H. Rice, Manager

T. E. Gibbon
J. W. Burns
W. P. Jeffries
W. B. Corwin

General Offices
Second Floor
Investment Building
Eighth and Broadway
Main 5847 60127

The Times Free Information Bureau
619 South Spring Street

THE TIMES FREE INFORMATION AND RESORT BUREAU is for the accommodation and benefit of persons seeking interesting routes of travel, desirable hotels and rest, recreation and recuperation at the seashore or in the mountains.

Particulars are furnished by competent attendants and by correspondence to the general public regarding rates and attractions of railroad and steamship lines, hotels and pleasure and health resorts. Photographs, descriptive circulars and transportation literature are kept on hand for inspection and distribution. Times readers can obtain here in a few minutes, without the delay incident to writing for it, all the information necessary for a safe and enjoyable journey or vacation. This service is absolutely free. Literature may also be obtained at the New Times Building, Broadway at First street.

PERSONS CONTEMPLATING VISITING LOS ANGELES ARE PRIVILEGED TO HAVE THEIR MAIL ADDRESSED TO THE BUREAU.

Resorts

THE GREEN
PASADENA
IS NOW OPEN
ON THE
EUROPEAN PLAN

Meal Service a la Carte

Until formal opening on American plan later in the season.

Room for two, with private bath, $5 and up.
Room for one, with private bath, $3 and up.

Your visit to Southern California will be incomplete unless you sojourn for a time in Pasadena. The Green is only thirty minutes by trolley or automobile from Los Angeles.

Under the management of

D. M. LINNARD

THE MANAGEMENT OF

BEVERLY HILLS HOTEL

DESIRES TO ANNOUNCE A SERIES OF DELIGHTFUL DINNER DANCES IN THE NEW BALL ROOM EVERY THURSDAY EVENING UNTIL FURTHER NOTICE—COME FOR DINNER AND ENJOY AN EVENING OF REAL PLEASURE—SERVICE 6:30 TO 8:00. $2.50 the plate. VERNON GRAY'S SPECIAL JAZZ BAND.

PHONE FOR TABLE RESERVATIONS

A LIMITED NUMBER OF RESERVATIONS FOR THE SEASON CAN BE SECURED AT BOTH

BEVERLY HILLS HOTEL AND BUNGALOWS

Provided arrangements are made NOW and guests arrive during December

Before Making Reservations at Any One Resort Hotel, Visitors are Invited to Inspect

THE BEVERLY HILLS MAMMOTH PLANT

Including every conceivable indoor and outdoor recreation
Magnificent Ballroom—Motion Picture Theater—Music
Concerts—Golf—Tennis—Polo—Horseback Riding
Surf Bathing Parties—Ponies for the Little Tots

All the advantages of city, mountain and seashore life under the most ideal conditions—Delightful climate.

MISS FLORENCE SUTTON, Tennis Instructor

Management of
STANLEY S. ANDERSON
Phone 68204.

Brent's Mountain Crags
100 Minutes from Broadway

Spend your week-end or at least a part of your Sunday at this delightful resort. Tent Houses and Cottages for rent. Grocery store, dance pavilion, restaurant, picnic grounds, etc. For rates and information phone Information and Travel Bureau, Broadway 7200, Station 17. Auto for accommodation of our guests leaves main office, 730 So. Main street, at 9 a.m. A Week's Vacation for $6.00.

GLEN IVY MINERAL HOT SPRINGS A beautiful resort and a place to get well. New and very modern Hot Baths. Quickly relieve Rheumatism and Stomach Troubles. Warm Shower Plunge. Cold Water Canyon. Hunting, hiking, saddle horses, chicken dinners. Medium rates and clean as your own home. 60 miles east Los Angeles. Folders Stage Office, 242 E. Fifth St.

WHEELER'S HOT SPRINGS Elevation 1640 Ft. in Ventura Mts. A Real place for enjoyable vacationing. Our orange trees denote moderate climate and our saddle and hiking trails, stools and other amusements, together with our natural hot mineral tub and plunge baths make an attractive combination. Hotel and housekeeping cottages. Information Jack Judah or ask Mr. Foster bureaus, or write Webb W. Wilson, Mgr., Wheeler Springs, Cal.

VENICE OPEN ALL THE YEAR

REDONDO BEACH No better place in which to spend your winter. Surrounded by a crescent-shaped elevation of land. Fully protected from eastern winter winds. The most ideal and invigorating climate on the Pacific Coast. Best fishing. Largest hot and salt water plunge on Continent. Redondo caters to the family and boasts the finest and most up-to-date schools. Its High School is unexcelled.

CABINET HEEDS PLEA FOR COAL.

Considers Plans to Meet Industries' Demands.

Garfield is Summoned to Help Avert Crisis.

Operators Deny Any "Conspiracy" with Miners.

[BY A. P. NIGHT WIRE.]

WASHINGTON, Dec. 5.—The general coal situation was discussed today by the President's Cabinet but there was no intimation of what new step was contemplated to meet growing appeals for enough fuel to keep the big industries in operation.

Fuel Administrator Garfield, summoned here from his home in Massachusetts, to take up some of the big problems developing in the last few days, and Director-General Hines told the Cabinet what had been done. Dr. Garfield later conferred with Department of Justice officials and the Executive Committee of the bituminous coal operators of the United States, members of which had been kept here to watch the situation. The Fuel Administrator indicated that coal production was increasing over last week.

OPERATORS MAKE DENIAL.

The operators' committee issued a statement characterizing as "vicious and misleading" published reports that they were considering proposals to compromise with striking mine workers by paying more than the 14 per cent. increase suggested by Dr. Garfield and increasing the price of coal. There will be no compromise on the demands, they said.

Concerning the action of the Federal court at Indianapolis ordering a grand jury to investigate their actions, with a view to bringing indictments under the Lever Act, the operators sent a telegram to Dist.-Atty. Simms at Indianapolis asking that the hearings be expedited.

"Operators welcome grand jury investigation of charges that they are in conspiracy with the miners," the telegram said. "We urge that investigation be handled vigorously and that full publicity be given. The operators are anxious to be heard. Will you advise if they will be given opportunity?"

Meanwhile, there was unquestioned optimism among the operators and Fuel Administration workers who have volunteered to aid in the emergency. Coal production has remained on the upward grade for three days, it was said, and is close to 45 per cent. of normal.

The Fuel Administration was investigating today complaints of inequalities of distribution of coal in various parts of the country in an effort to rectify any probable errors. From some sections reports of alarm over the fuel shortage were received and steps were being taken to increase the allotment where it was considered justifiable.

The Times' incomparable Midwinter Number will be out January 1. Send it to out-of-town friends.

Take Bell-Ans Before Meals
And see how fine good digestion makes you feel.—[Advertisement.]

Resorts

ARLINGTON HOTEL
SANTA BARBARA

An absolutely Fireproof Hotel—All Outside Rooms, affording plenty of light and air—Headquarters for Tourists from all parts of the world. Private Lavatories in connection with all rooms. Ideal climate the year round. Automobile road is now perfect, 3½ hours' run, Los Angeles to Santa Barbara. Unexcelled facilities for care of automobiles in hotel grounds.

E. P. DUNN, Lessee.

The Most Attractive and Sportiest Golf Links in California

CATALINA STEAMER SCHEDULE
EFFECTIVE WEDNESDAY, OCTOBER 1ST.

Leave Pac. Elec. Sta. Los Angeles.	Leave San Pedro	Arrive Avalon
9:00 A. M.	10:00 A.M.	12:15 P.M.
Leave Avalon	Arrive San Pedro	Arrive Los Angeles Pacific Elec. Sta.
3:15 P.M.	5:30 P.M.	6:45 P.M.

The Wilmington Transportation Company reserves the right to change this schedule without notice. For other information about Catalina steamers call at 144 Pacific Electric Building, or phone Pico 34 or 10564.

ST. CATHERINE HOTEL OPEN ALL YEAR

PLENTY OF ACCOMMODATIONS

SANTA MONICA BEACH AND OCEAN PARK

—No better winter climate found anywhere—Splendid Apartments, Cottages, Hotels, Rooms, etc., at reasonable rates for the winter season. Countless sports in the out-of-doors. The ideal home for the family found at these delightful Crescent Bay resorts. A visit will convince you. For interesting data, write Chamber of Commerce, Ocean Park.

ESTABLISHED 1894 SHEPARD'S INN and COTTAGES Santa Barbara Co., Cal.
QUIET and RESTFUL, in the Mountains.
Accommodations for Week-End Parties. Phone or Write for Reservations and Rates
PERCY STATEY, Mgr. Carpenteria 103-J

FIVE TRAINS DAILY MT. LOWE RESORT One Mile in Skyland Get Illustrated Trolley Folders

Los Angeles Hotels and Apartments

HOLTON ARMS
WEST ADAMS AT HOPE ST.

An apartment-hotel of surpassing luxury and refinement. A few three and five-room apartments now available—$75. to $150. per month, term leases—

Hotel Stowell
214-216-218 SOUTH SPRING ST.
PHONE 10218 HOME 10218
"$2.00 to $5.00 CAFE POPULAR PRICES IN CONNECTION "Rest easy at the Stowell"

Steamships

TRAVEL BY STEAMSHIP
The ADMIRAL LINE

PACIFIC STEAMSHIP COMPANY
TICKET OFFICE Corner Fifth and Spring Streets (Alexandria Hotel)
Telephones—Main 7282; Home 13233.
Long Beach Office, 115 W. Ocean Ave.

HOLIDAY EXCURSIONS

SAN FRANCISCO and Return $25.00
S. S. SPOKANE Sails Saturday, Dec. 6th

SEATTLE-TACOMA and Return $86.00
S. S. ADMIRAL FARRAGUT Sails Tuesday, Dec. 9th
SAN DIEGO—S. S. Admiral Farragut Sails Monday Dec.

NEW SERVICE
Mexico, Guatemala, Honduras, Salvador and Nicaragua
S. S. SENATOR Sails Dec. 4th
S. S. CURACOA Sails Jan. 12th

BERTH AND MEALS INCLUDED IN ALL FARES.

WILSON ALERT; READY IN CRISIS.

Senators Find President is Able to Meet Situation.

Executive Understands Present Mexican Problem.

Physically Weak, but Mentally Keen and Active.

(Continued from First Page.)

could be after being ill for nine or ten weeks."

The other delegate of the committee, Senator Hitchcock, Democrat, Nebraska, said the President seemed greatly improved since he saw him two weeks ago.

"My opinion is that he has been a very sick man, but is improving," said Senator Hitchcock. "He has a pretty good idea of the Mexican situation and although he did not give a final decision on the subject he indicated that too many serious considerations were involved to warrant any hasty action."

MRS. WILSON PRESENT.

The conference with the President, which the Foreign Relations Committee decided to request yesterday after Secretary Lansing had told it that he had not seen his chief during the recent Mexican negotiations, was arranged quickly this morning when the two Senators got into touch with the White House. They were told that if they considered it urgent to see Mr. Wilson, they would be permitted to do so. An appointment accordingly was arranged for two-thirty in the afternoon.

As the callers arrived, they were met by Dr. Grayson and Mrs. Wilson, who conducted them to the sick room. Asked how long they might remain, the President's physician replied the would leave that entirely to the judgment of the two visitors.

Mrs. Wilson remained in the room throughout the conference.

Announcement of Jenkins's release, it was said by those present, gave the conference its only dramatic turn. The news was telephoned to the White House after the Senators had arrived, and was communicated to Dr. Grayson by Secretary Tumulty. Returning to the sick room while Senator Fall, one of the bitterest critics of the administration's past policy toward Mexico, was in the midst of his argument for a diplomatic break, Dr. Grayson informed the President Jenkins had been set free.

All those present expressed gratification with the news, and then Senator Fall resumed his statement. He is chairman of a subcommittee which has investigated the whole subject of Mexican relations, and he told the President of much evidence turned up by the inquiry, especially regarding the alleged activities of Mexican officials in spreading Bolshevik propaganda in this country.

NO FINAL DECISION.

Senator Fall also gave the President a copy of his resolution asking that diplomatic recognition of Carranza be withdrawn. This resolution is before the Foreign Relations Committee, which meets Monday to act upon it. It was said the President expressed no final judgment regarding it, but indicated he would give his advice to the committee or to Congress by the end of the week.

After the conference Dr. Grayson said the visit apparently had done the President good and that he seemed to have enjoyed it. The physician added he had arranged for his patient to remain in bed for the conference because he had been up for some time during the morning and it was desired to guard against tiring him too much.

When he returned to the Capitol, Senator Fall was surrounded by his Republican colleagues, who sought news of the conference. He also saw Henry P. Fletcher, American Ambassador to Mexico, and sent to the White House an abstract of the results of the subcommittee investigation, requested by the President. He had indicated he might make this public tonight, but did not intend to do so at present.

Most of the substance of this abstract, it was said, was given to the President today by Senator Fall who did most of the talking. The whole conference was declared to have been of most friendly nature. The President closing it with a story about an Irishman who, when asked whether he thought the United States would take Mexico, replied "I think we will. It's so contagious to us."

SWAP JOKES.

At another point, when jests were being exchanged about the President's health, Mr. Wilson was said to have referred to the statement made in a letter by Senator Moses that the Executive was reported to have a brain lesion.

"The President remarked," said Senator Fall, "that as a result of the conference he hoped the Senator would be reassured, although he might be disappointed."

Senator Fall gave a detailed account of the White House visit. He said Dr. Grayson received them and took them up to the President's bedroom, where Mr. Wilson shook hands with each Senator.

"The President shook hands with each of us," Senator Fall said. "He was lying in bed, flat on his back. His shoulders were propped up slightly. His bed was in a shaded portion of the room. He greeted us pleasantly, and while his articulation seemed somewhat thick during the entire conference, I could understand perfectly every word he said.

ALL THE DETAILS.

"I think he was covered up to his chin, with his right arm out. I sat a little to one side and slightly below him, near a table, and he frequently turned his head to talk to me. He also reached over to the table several times to secure papers on it."

When asked regarding the President's physical appearance, Senator Fall said "he was not an expert," but would not judge the Executive had lost any weight. He continued that Senator Hitchcock opened the discussion by stating he personally had nothing to present, but accompanied Senator Fall, who desired to submit some information.

"I told the President that I didn't care to fatigue him," said Mr. Fall. "I sketched, as rapidly as possible, the work done by our sub-committee and gave him hastily some of the reasons why I thought this government should break off relations with Mexico.

ASKS FOR DATA.

"I asked him if he had a copy of my resolution, and he reached over on the table and picked up a copy. The President asked me if I would give him a memorandum in writing covering my statement, and I agreed to send it at once. He asked many questions and displayed a general knowledge of conditions, recent as well as past. He indicated perfect comprehension of the points I was making.

"I told him I desired to assure him of my desire to co-operate with him in Mexican matters as far as I could. He picked up the copy of my resolution and asked: 'I suppose you want to have me give some opinion on this?' I said that was the purpose, and he then asked if I would supply him with the written memorandum. He said he was much interested and would give it his careful attention. He didn't say when or how he would communicate with us.

FAMILIAR WITH CRISIS.

"The President seemed generally familiar with Mexican affairs and said he didn't know the details."

Mr. Wilson, according to Senator Fall, had an idea that the subcommittee's report was in readiness and Mr. Fall explained the inquiry probably would not be completed for several months and presentation of a report was improbable before next June.

When asked directly if he was satisfied with the President's condition and his ability to handle the Mexican situation, Senator Fall countered:

"Do you mean his mental condition?"

"Yes."

"Yes, sir," he replied, "entirely so."

Senator Fall announced later that in view of his promise to give President Wilson a detailed statement of information assembled by his investigating committee regarding Mexican affairs, he would not make his data public today, as he had intended.

FALL IS FOR BREAK.

Despite the release of Consular Agent Jenkins, Senator Fall said he told the President he believed the United States should sever relations with Mexico because of other acts by the Carranza government.

Senator Hitchcock said that while the President did not express himself as regarding the Mexican situation as seriously grave, he declared it involved possibilities which made it too serious to deal with in any hasty fashion.

CABINET MEETING.

A special meeting of President Wilson's Cabinet for 11 a.m. today was called by Secretary Lansing. It was understood that the Mexican situation was to be the chief topic of discussion.

None of the departmental heads would make a statement when the meeting adjourned.

Secretary Lansing, who presided said there was nothing to give out, but conceded that the Mexican problem had occupied the Cabinet's attention for part of the time. Much of the session was given over to a discussion of the coal strike.

ASHURST RESOLUTION.

Senator Ashurst's resolution authorizing the Secretary of War to use the army in protecting Americans on the American side of the border was laid before the Senate Military Committee today, but action was deferred until next week.

The President today sent to the Senate, in response to a resolution adopted last June, a report from Secretary Lansing that 927 citizens of countries other than the United States had been killed in Mexico since the overthrow of Porfirio Diaz. More than one-third of those killed were Chinese.

The report supplemented one recently made to the Senate on the number of Americans killed in Mexico.

Secretary Lansing's letter to the President, transmitted to the Senate, follows:

"The undersigned, the Secretary of State, has the honor to tender his report, dated the 31st of July, in which a reply, in part, is made to the resolution adopted by the Senate in June, 1919, in respect to claims against Mexico for the destruction of life and property of American citizens in that country, and in further reply to the resolution, has the honor to state that the number of nationals of other countries than the United States who have been killed in Mexico since President Diaz resigned, as gathered from reports from the representatives of this government, in Mexico, is 927, as follows: Chinese, 471; Spanish, 209; Arabic, 111; British, 37; Italian, 16; French, 14; Japanese, 10, and miscellaneous, 58."

TAFT ORDER DENIED.

[BY A. P. DAY WIRE.]

INDIANAPOLIS, Dec. 5.—Denial that President Taft in 1913 ordered Americans to quit Mexico, as was stated in a dispatch last night from El Paso, Tex., was made here today by Henry Lane Wilson, Ambassador to Mexico during Mr. Taft's administration.

"No such order was issued by President Taft," said Mr. Wilson. "On my recommendation Mr. Taft did advise Americans in isolated localities to congregate in urban centers, but no order was issued."

WILL TEST LAW FOR OIL DRILL PERMITS.

AMERICAN PETROLEUM COMPANIES IN MEXICO PLAN TO FORCE SHOW-DOWN.

[EXCLUSIVE DISPATCH.]

TAMPICO (Mex.) Dec. 5.—The question whether or not the Federal government of Mexico can legally enforce that provision of the petroleum law which requires permits to be obtained for drilling oil wells on lands that are owned in fee simple by the operators is now an open issue. The matter was brought to a show-down a few days ago when the government authorities ordered drilling stopped on eight wells because of the failure or refusal of the operators to obtain drilling permits. In order to avoid any possible conflict with the military authorities the order to stop drilling was obeyed. Formal protest against this action on the part of the Mexican government was made by the interests directly affected.

The order to stop drilling was applied to the Island Oil and Transportation Company, which had two wells going down at Chinampa; the Transcontinental Petroleum Company, one well at Chinampa; the Union Oil Company, one well at Chinampa; the Freeport and Mexican Fuel Oil Corporation, one well at Amatlan; the Cortes Oil Company, one well at Amatlan, and the Buckley Syndicate, one well at Chinampa. All of the affected properties are American-owned.

TO TRUCK FREIGHT.

Two Auto Lines into San Joaquin Valley Proposed.

[BY A. P. NIGHT WIRE.]

SAN FRANCISCO, Dec. 5.—Application for authority to establish an automobile freight service between Calexico and Fresno, "because the present service is inadequate," was filed with the State Railroad Commission here today by the Consolidated Truck Company of Los Angeles. The service would cover all important points in Southern California.

The district now is served by the Southern Pacific, Santa Fe, Salt Lake and Pacific Electric railways.

Permission to operate a freight motor truck line between Los Angeles and Fresno, by way of Bakersfield, was asked of the commission by the Motor Transportation Company of Los Angeles today. There is no connection between the two applications, it was stated.

SIX BILLIONS IN REVENUE.

[BY A. P. DAY WIRE.]

WASHINGTON, Dec. 5.—Estimates of $6,000,000,000 as the yield of the present revenue law for the first twelve months of its operation will be closely approached, if not realized, Internal Revenue Commissioner Roper said yesterday in his annual report.

Steamships

AMERICAN LINE
NEW YORK-HAMBURG
Manchuria ..... Dec. 17
PHILADELPHIA-LIVERPOOL
Haverford ..... Jan. 3

LEYLAND LINE
BOSTON-LIVERPOOL
Bohemian..Dec. 13 | Winifredian..Jan. 3

RED STAR LINE
N. Y.-Plymouth-Cherbourg-Antwerp
Lapland....Dec. 13 | Lapland....Jan. 17

WHITE STAR LINE
NEW YORK-LIVERPOOL
Cedric.....Dec 20 | Baltic.....Dec 23
N. Y.-CHERBOURG-SOUTHAMPTON
Adriatic ..... Jan. 3

WHITE STAR DOMINION LINE
PORTLAND, ME.-LIVERPOOL
Megantic.....Dec 7 | Canada.....Jan 3
Office, 30 Montgomery, San Francisco.
Thos. Cook & Son, 616 S. Spring St., L. A.
D. W. Ferguson, 222 S. Broadway, L. A.

AUSTRALIA
NEW ZEALAND AND SOUTH SEAS
Via Tahiti and Rarotonga
Mail and Passenger Service Every 28 days
Union S. S. Co. of New Zealand
320 California St., San Francisco.
Or local Steamship and Railroad Agents

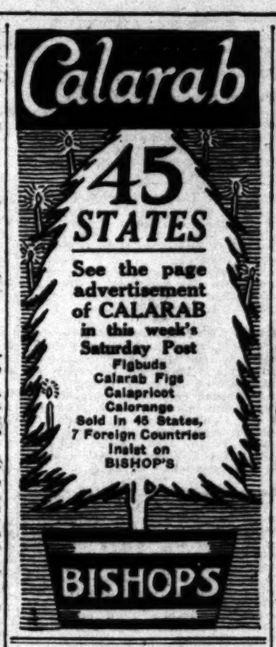

AUCTION SALES

The Times is the official and exclusive Newspaper medium for the L. A. Auctioneers' Association.

AUCTION!
REAL ESTATE
TUESDAY, DECEMBER 9TH, 2:30 P.M.
ON THE PREMISES

701 and 703 West Temple Street
Los Angeles, California

$50,000.00 Apartment House Property

Lot 99x150. Frame and cement building, 51 rooms, being 18 three-room apartments, one 4-room apartment and two store rooms, comfortably furnished, every room and store room always rented, and it will be sold as a going concern, furniture included, with an income under prices in effect two years ago, of $254 per month; under present prices can be made to pay $4000 per annum.

OPEN FOR INSPECTION DAILY 2 TO 5 P.M.

Can be sold in two pieces if desired or as a whole. This well-located and remunerable property is in walking distance of greater Los Angeles municipal center, Customs House, Postoffice, City Hall, Hall of Records, Times Building and Courthouse, where hundreds have made fortunes by investing in like close-in property. Will you take advantage of this splendid opportunity?

Owner of the above described property is a man of wealth; is most desirous of retiring from active business life; hence this opportunity. It is only one of many valuable pieces of Real Estate that he will close out at Public Auction. The first event of the kind will be at Pomona, Cal., Saturday, Dec. 6, at 2:30 p.m., where I will sell six valuable residence lots in Grigsby Court, on East Holt avenue. Others will follow.

Property will be offered under most liberal terms, to be made known on application.

FOR FURTHER PARTICULARS CALL 76919 OR

COL. C. F. CALHOUN, Auctioneer
1911 S. Burlington Ave.,
Los Angeles, Cal. 21948.
President L. A. Auctioneers' Association.

AUCTION
Sat., Dec. 6, at 10 a.m.
1342 Sierra Bonita

Take Hollywood car to Gardner Jct., one block south, one block west. Contents of 5-room bungalow. Everything like new. Bungalow has been sold; furniture must go Saturday. Mission oak 6 foot upright piano, burl walnut, Lowcraft settee, library table, writing desk and rockers. Large Persian rug. Small Silk rug, 4x6.7. Beautiful bedroom suite, consisting of bed, dressing table, chiffonier, box springs and hair mattress. Kermisheh rug, 11.6x12.6. Twin mahogany beds complete. Mahogany dining table, buffet, six leather seat chairs; Scotch rug, 12x15; small Persian rugs. Oil paintings by well-known artists, "Landscape," by E. Child; "Sunset," by Cabro; and "Harvest," by Richards; "Landscape," by Lanchester. Rodney and R. A. Dishwash Dishes, silver, bedding, linen, aluminum cooking utensils, A-B. gas range, refrigerator. Everything must go. Like new. Less than ½ price. Must be moved Saturday. Mr. Buyer has ordered me to dispose of these goods to highest bidder. Don't come looking for junk.

C. H. O'CONNOR, Auctioneer. Phone 582965.

AUCTION
7-room House, Lot 98x140
MONDAY, DEC. 8, 3 P.M. 1060 W. JEFFERSON

This is good business property with bright future. Prominently located. Terms, half cash, balance easy. Must be sold positively without limit or reserve.

STROUSE & HULL, Auctioneers. 61705.

HART and HALL
Los Angeles' Progressive AUCTIONEERS
Real Estate, Livestock, Merchandise, Furniture and Household Goods.
We buy for SPOT CASH, or sell on COMMISSION.
1220 So. FIGUEROA St.
Phone 61284.

ARTHUR J. KELLY
Expert Appraiser and Auctioneer
High-class art and Oriental rugs, superior furnishings a specialty. Phone Main 1421.
320 S. HILL ST.
Member Auctioneers' Association

AUCTION
RHOADES & RHOADES
Expert Live Stock Auctioneers
Ben A. Rhoades and Harold S. Rhoades conducting to all parts of Los Angeles and adjoining States.
1251-3-5 S. Main St. Phone 910

THOS. B. CLARK
Auctioneer
Dealer Antiques Furniture
911-913 S. Hill St.
61967.
Member L. A. Auctioneers' Association

W. Dwight Hamm
General Auctioneer, 1205-09 So. Hope St., Near 11th. Oldest and largest auction house in the Southwest. Specialist in every branch of auction business. Watch my ads and attend the sales. Cash advanced on consignments. For all information call up Office, Main 1205. L. A. Auctioneers' Association.

AUCTION
Groceries and Fixtures
S. W. KOHN,
The Reliable Auctioneer
sells some day next week, some stock and up-to-date fixtures. For particulars see Sunday's Times.

Your Eyes are SAFE with an Oculist
Eyes EXAMINED Free
By a Physician
Glasses at less cost. Glasses that are the pride and delight of the wearer. Established 1888.
DR. PAUL KAHN
Eye, Ear, Nose and Throat Specialist
609-610 Delta Building
236 S. SPRING STREET
Hours 9 to 5—Sun., 9 to 12.

LADY BEAVERBROOK TO RUN FOR PARLIAMENT

[BY CABLE AND ASSOCIATED PRESS.]

LONDON, Dec. 4.—Lady Beaverbrook, who before her marriage was Miss Drury of Halifax, N. S., has been invited by the Unionists of Ashton-under-Lyne to stand for the House of Commons for the seat Sir Albert Stanley, who is to be elevated to the peerage.

LONRON, Dec. 4.—Lady Astor voted against the government's proposal in the House on an amendment opposing to give the vote to the people of India, which was defeated.

I.W.W. Counsel on the Carpet

[BY A. P. DAY WIRE.]

OAKLAND, Dec. 5.—William Cleary, counsel for James Mac, I.W.W. leader convicted on criminal syndicalism charges, will explain his conduct in leaving the courtroom without permission of the case was going to the jury, and answer for contempt, according to statement yesterday by Judge Quinn, in whose court the case was held.

Cleary could not be found when the jury brought in its verdict yesterday, and did not appear in the superior Court in San Francisco yesterday when the cases of three of former I.W.W. secretaries for whom he was counsel were called. The cases were continued, the defendants directing that the defense be conducted by Cleary.

SATURDAY MORN

Own

Furniture is

Owning the house g
Owning your own
score perfect. Bui
any architectural st
tion and it will shelt
the warmth and cha
furnishings to make
who are about to p
own new home will
store's stocks and t
staff most helpful in
home.

724 to 738 South Broadway

Complete and Helpf

Just a few reasons WHY should acquire a

"Home of Your Own"

—Experts say the dem
for a long time to come,
far exceed the supply.

—Also, in their opin
building materials will
come down—indicatio
the contrary are that t
will be a rise.

—Present high rentals p
ably have no precedent.
you build a home to liv
you will save a great dea
rental money. If you b
for investment, the interes
your investment will be m
greater than the same mo
can possibly earn in ot
channels.

—The Institutions belo
endorsing this campai
KNOW local real est
conditions. Their advice
you to build now is based
facts.

Our organization, compos
Real Estate men from
of the State, enthusiastic
endorses this campaign,

California Real Estate Association.
W. W. Mines, President.

The National Association of R
Boards passed a resolution
recent Atlantic City Conv
endorsing and recommend
"Own Your Own Home" mo
It makes for better citiz

W. I. Hollingsworth, Vice-President, National Association of Real Estate Boards.

We heartily endorse worth
signs of this sort.

Los Angeles Realty Board

We know Los Angeles nee
more homes.

Los Angeles Gas & Electric Corporation.

I have always believed ever
citizen should own his ow
not only from a civ
point, but economic

W. M. Garland, 749 So. Spring St.

ON SALES

exclusive Newspaper medium for the L. A.

CTION!
AL ESTATE

CEMBER 9TH, 2:30 P.M.
OF THE PREMISES

3 West Temple Street
ngeles, California

artment House Property

building, 31 rooms, being 16 three-room apartments
nite rooms, comfortably furnished, every apartment
it will be sold as a going concern, furniture and all
ent two years ago, at $214 per month; under present
of operation.

INSPECTION DAILY 1 TO 5 P.M.

ment of as a whole. This well-located and rent-producing
ve of greater Los Angeles municipal owner, C. J.
ail, Hall of Records, Times Building and Central
ands; forerunner by investing in like close-in property
rtunity?

property is a man of wealth; he must desirous of
ssess this opportunity. It is only one of several
ch he will close out at Public Auction, on The Ter-
ion, Cal., Saturday, Dec. 6, at 2:30 p.m. Where
e in Grigsby Court, on East Mott avenue. Other

most liberal terms to be made known on sale day.

PARTICULARS CALL 76810 OR

CALHOUN, Auctioneer
S. Burlington Ave.
Angeles, Cal. 21048.
L. A. Auctioneers' Association.

CTION
ec. 6, at 10 a.m.
Sierra Bonita

corner 51st, one block south, one block west.
ing like new. Bungalow has been sold. Pos-
of 6 fine upright pianos, burl walnut. Large rug
and draperies. Large Persian rug. Mahogany
ano, consisting of bed, dressing table, chiffonier,
mirror; 2 full size. Twin mahogany beds and
mahogany rug, 11 feet 6 in. Twin mahogany beds and
ses, an inlaid oval shelly Scotch rug, 9x12. Fine
ll-known artists, "Landscape," by J. M. Hill;
W. F. Gedney; "Harbor," by Lockington; 2
bedding, linen, aluminum cooking utensils.
Like new. Less than a year old.
ot be disposed of these goods to the
ions.

Auctioneer. Phone 882925.

CTION
House, Lot 98x140
P.M. 1060 W. JEFFERSON ST.
bright future. Prominently located. Terms, cash
sold positively without limit or reserve.
BELLS, Auctioneers. 67785.

HART and HALL
Los Angeles Progressive
AUCTIONEERS
Real Estate, Livestock, Hay, Grain, Feed,
Chandise, Furniture and Manufactured
ucts.
We buy for SPOT CASH, or sell on COMMISSION.
1250 So. FIGUEROA ST.
Phone 61284.

ARTHUR J. KELLY
Expert Appraiser and Auctioneer
Rugs—Rare art and Oriental rugs. Entire furnishings a specialty. Private Bank
ver 1411. 223 S. HILL ST.
Member Auctioneers' Association.

AUCTION
RHOADES & RHOADES
Expert Live Stock Auctioneers
Jno. A. Rhoades and Harold B. Rhoades
have contracted to sell parts of Alessandro
and adjoining Ranches,
Calabasas
1201-2 S. Main St. Los Angeles
Phones: Pico 970—10970.

THOS. B. CLARK
Auctioneer
Dealer Antique Furniture.
911-913 S. Hill St.
61907.
Member L. A. Auctioneers' Ass'n.

W. Dwight Hammond
General Auctioneer, 1039-51 So. Main St., Near 11th. Oldest and largest auction houses in the Southwest. Expert in every branch of auction work. Watch my ads and attend the big sales. Cash advanced on consignments. For all information call up 62045. Member L. A. Auctioneers' Association.

AUCTION
Groceries and Fixtures
S. W. KOHN,
The Reliable Auctioneer.
sale every day next week, extra large stock and up-to-date fixtures. For particulars see Sunday's Times.

Your Eyes are SAFE with an Oculist
Eyes EXAMINED Free
By a Physician and Oculist

Glasses fitted as low as $2.00 the pair
Disease of the eye treated at Clinic Prices.
DR. PAUL KAHN
Eye, Ear, Nose and Throat Clinic
609-610 Delta Building
256 S. SPRING STREET
Hours 9 to 5—Sun., 7 to 8.

LADY BEAVERBROOK TO RUN FOR PARLIAMENT

[BY CABLE AND ASSOCIATED PRESS.]

LONDON, Dec. 4.—Lady Beaverbrook, who before her marriage was Miss Drury of Halifax, N. S., has been invited by the Unionists of Ashton-under-Tyne to stand for the House of Commons for the seat of Sir Albert Stanley, who it is expected will be elevated to the peerage.

LONDON, Dec. 4.—Lady Astor voted against the government today in the House on an amendment proposing to give the vote to the women of India, which was defeated.

I.W.W. Counsel on the Carpet.

[BY A. P. DAY WIRE.]

OAKLAND, Dec. 5.—William J. Cleary, counsel for James McHugh, I.W.W. leader convicted on criminal syndicalism charges, must explain his conduct in leaving the courtroom without permission as the case was going to the jury, or face answer for contempt, according to a statement yesterday by Judge Quinn, in whose court the trial was held.

Cleary could not be found when the jury brought in its verdict yesterday, and did not appear in the Superior Court in San Francisco yesterday when the cases of three other former I.W.W. secretaries for which he was counsel were called. These cases were continued, the court directing that the defendants be told Cleary.

Own Your Own Home *Live in Health, Comfort and Happiness in the Southland.* Own Your Own Home

Furniture is Home's Better Half

Owning the house gives you a fifty per cent. score. Owning your own Furniture with it makes the score perfect. Build your house as you may in any architectural style, any size or finish or location and it will shelter you. But it will still require the warmth and charm of beautiful furniture and furnishings to make it a home—**your home.** Those who are about to participate in the joys of their own new home will find the completeness of this store's stocks and the co-operation of its capable staff most helpful in making the new house a real home.

735 to 739 South Broadway **Barker Bros** ESTABLISHED 1880 Phones Pico 1840 10423

Complete and Helpful Furnishers of Successful Homes

Concrete Bungalow of Low Cost.

Established 1889. Assets Over $4,000,000.

100 New Houses Every Day

According to Mr. Backus, City Building Inspector. Building 100 new homes daily it will take Los Angeles five years to catch up. We are actually building only fifty or sixty a day. So it will be years before rents go down much. How much will you pay for rent? Wouldn't you rather put it into a home and be living in it, saving rent money? If you have a lot and some cash, a loan from us will make it possible to build at once.

Write for particulars, or call and get our ideas on economical building. Plans supplied at a saving.

OFFICERS AND DIRECTORS:
W. G. COCHRAN, President — A. E. POMEROY, Vice-President
W. D. WOOLWINE, Treasurer — J. M. ELLIOTT, Vice-President
C. J. WADE, Secretary
D. M. CUTHBERT, Loan Inspector
C. H. WADE, Assistant Secretary

STATE MUTUAL Building and Loan Assn.
722 South Spring St.

A Hollow Tile Roof
Is Good Insurance Protection

Sparks from the chimney or from an adjoining fire will not ignite a tile roof. A tile roof not only protects the house but human life as well.

"More conflagration losses occur from shingle roofs than anything else."
National Board of Fire Underwriters.

PROTECT YOURSELF. BUILD PERMANENTLY.

Los Angeles Pressed Brick Co.
Sixth Floor Frost Bldg., Corner Second and Broadway, Los Angeles.

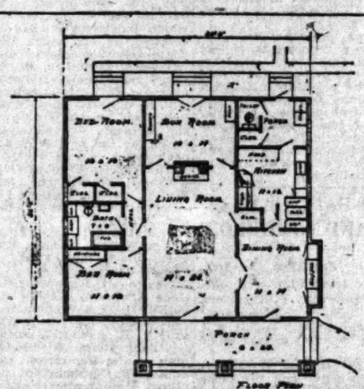

House Description and Floor Plan.

This attractive bungalow was designed for George M. SoRelle as a home which would combine convenience of floor arrangement with economical construction cost. It is being built at West Cedar street and North Marengo avenue, Alhambra, by the Johnson Construction Company, a patent hollow-wall concrete construction being used. The estimated cost of everything, including garage, gas furnace and automatic thermostatic water heater, is $4500. The house has six large rooms and basement. The details of the floor plan were worked out by the owner with a special view to providing large closet space and features not included in the ordinary bungalow. This type of construction, because of its moderate cost and generally attractive arrangement, has created considerable interest among home builders. A committee of the Los Angeles Realty Board recently inspected the construction and praised it highly.

Bungalow Lots
AS LOW AS $680.00
In West Hollywood

Between Gardner Avenue and Crescent Boulevard, Santa Monica Boulevard and Willoughby Avenue.

See
Frank H. Ayres
431 Investment Bldg. Phone 15128

Buttonlath
(Patented)

BUTTONLATH BUILDS BETTER BUILDINGS

Dependable
—It assures good walls.

Fire-Resistive
—Its use makes the owner feel secure against fire.

Sound-Deadener
—Makes the occupants more satisfied.

Write for samples and booklets, or see exhibit at Metropolitan Bldg.

Also manufacturers of
"Peters Gypsum Wall Board"

Buttonlath Manufacturing Co.

BIRCH

When you want the finest hardwood for interior finish at the lowest cost

Specify Birch

Unexcelled for Mahogany Finish — Unexcelled for Walnut Finish

E. J. STANTON & SON, Inc.
38th and Alameda Streets
South 1062 Automatic 27905

TEN PRIZES FOR AN IDEA.

"Why I Should Own My Home" Contest Starts Today.

Have you ever thought of home-owning? Does the idea stir your blood? Do you draw your chair closer and listen while some enraptured home owner tells you why he bought or built his? Do you ever hike through your city, pick out some unimproved lot in a neat tract, and then conjure a mental picture of a regular, honest-to-goodness HOME, with a lawn and garden and a garage built there—all your own?

Do you ever read the home-owning or home-building publications, or sit down by the evening lamp and draw your own idea of a home, or browse through a furniture store and price an artistic table or chair or picture that you feel would look well in your dining-room or den? Does the home-owning spirit give you a thrill? Or are you somewhat hard-boiled?

If you believe in home owning, why do you? Tell your way-down-deep reason to The Times. The Times believes in home-owning, and wants to know why you do. For the best letters on the subject, "Why I Should Own My Home," The Times will give ten prizes, consisting of cash, useful household articles and building materials. Besides The Times' interest in this all-absorbing subject, this contest also represents the good will and interest of a group of progressive Los Angeles merchants. They have insisted on sharing the prize-giving.

This contest, starting today, will last seven weeks. The letters will be judged by a committee of three—a merchant, a lawyer and an editor, all home owners who know the thrill. Letters will be judged not on their literary merit, but on the clear, logical and convincing manner in which the thought is expressed. They are limited to 500 words or less. If you don't use the typewriter, make your handwriting as legible as possible. Poor handwriting cools the ardor of reading!

Why not write your letter now—TODAY? Address it to the "Home-Owning Contest Editor, The Times"—and then hope for the best! Your letter may be among the winners. Why not? All ten prizes are worth while, and the list may be increased to sixteen. Here they are:

The Times—First prize, $25 cash.
The Times—Second prize, $15 cash.
The Times—Third prize, $10 cash.

OTHER PRIZES.

Electric Lighting Supply Company—Hotpoint electric iron.
Buttonlath Manufacturing Company—Discount of $25 on order for Buttonlath of $125.
Weaver Roofing Company—Ten rolls of Weaver Mission Red roofing, value $40.
Los Angeles Pressed Brick Company—Brick necessary to construct Nos. 1 to 5 mantel, value $25.
Frank H. Ayres—Discount of $50 cash on any lot in McNair place.
Woodhead Lumber Company—Cash prize of $5.

Frank Meline Company

Architecture and Building
— Also —
Exclusive Selling Agents for Beverly Hills
Specialists on Hollywood and Wilshire Properties

OFFICES:

Hollywood Blvd., Cor. Highland Ave. — *Wilshire Blvd. and Vermont Ave.* — *Cor. Beverly Drive and Burton Way*

Satisfied Customers

During the past week, due to inclement weather, many builders have had to wait for the delivery of materials. This is a condition that is hard to remedy when the builder "shops" for his materials. Blue Diamond regular customers have no cause for complaint—our enormous producing facilities coupled with a perfected service, insures our customers against delay when unavoidable conditions arise.

Blue Diamond Plaster Co., Inc. — SERVICE — *2200 East 16th St. Main 7422 15309*

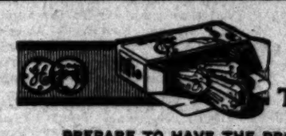

We Specialize in Things Electrical

PREPARE TO HAVE THE PROPER LIGHTING IN YOUR NEW HOME.

Electric Lighting Supply Co.
216 West Third St.
Phones: Main 1429—68497.

For the Modern Residence

SEE
MARITZEN-KUNS COMPANY,

Built-in-Wall Ironing Boards, Seats and Breakfast Nooks, Fireplace Dampers, (Covert) — Gas Radiators, All Metal Window Screens, Weather Strips, Laundry Equipment.

VISIT OUR DISPLAY ROOM
226 WEST NINTH STREET. PHONE 15365.

Pacific Gas Radiator Company

Manufacturers of
Pacific Gas Radiators,
Pacific Unit Furnaces,
Pacific Floor Furnaces.

FACTORY AND SALESROOMS
814 So. Grand Ave., Los Angeles, Cal.
Phone 11338.

Mission Red—Mission Green
Roofing

particularly adapted to that home you should own.

Manufactured by
WEAVER ROOF MFG. CO.,
339-341 E. Second St.

Bdwy. 784. Los Angeles.
Weaver Roofing made in white, sanded and colors sold by dealers everywhere or address us direct.

If You Are Improving Or Remodeling

do not fail to use our wall board. It makes an excellent substitute for higher priced lumber for attics, wainscoting and partitions.
Send for folder and prices.

Woodhead Lumber Company
5800 So. Main St.

WHY I BUILD!

Yes, I'm a home owner—and glad of it! Why shouldn't I be? And who isn't when he thinks of home building in this way? I'm helping my city to grow, to expand, to prosper, to beautify! And, besides, I'm helping these fellow-mortals to live:

The architect, realtor, lumber and material man, merchant, mason, contractor, hardware dealer, plumber, electrical contractor, painter, decorator, landscape gardener, banker, building and loan company, fire insurance agent, furniture dealer, life insurance man.

These are my fellow-citizens—as much entitled to prosper as I am!—[The Editor.

TO SHOW NEW FILM FOR ORPHANS TODAY.

"ANNE OF GREEN GABLES" WILL BE GIVEN FOR BENEFIT OF YOUNG CHILDREN.

Many of Los Angeles orphans this morning will attend their first moving picture show when Miller's Theater, at 842 South Main street, will give a performance for them. They will see "Anne of Green Gables" with Mary Miles Minter in the title role. No tickets will be sold before the regular performance at 2 o'clock. Nearly 1000 children will be taken to the theater in special street cars provided by the Los Angeles Railway.

Among the institutions that send their children are the Los Angeles Orphan Asylum, the Jewish Orphan Home at Huntington Park and the Strickland Home at Eagle Rock. Several others will send some of their wards.

Attention Home Owners and Builders
Buy wholesale from manufacturers and save 50%

ROOFINGS $1.00 to $1.50 Roll.
WALL PAPER, 10c to 30c Roll.
Best grade house paints, $2.75 gal.
FREE INFORMATION HOW TO PAINT, STAIN AND TINT YOUR OWN HOME. 15 shades house stains, 35c gal.; calsimine To Do, bottled off, 90c gal.
TELEPHONE FOR PRICES ON EVERY ARTICLE IN THE PAINT, WALL PAPER AND ROOFING LINE.

WESTERN WHOLESALE PAINT CO.
801 San Pedro St. Broadway 5172.

HUMPHREY
AUTOMATIC GAS WATER HEATERS
Phone 61905.

Franklin and Boyce
817 South Hill St.
LOS ANGELES, CAL.

JOHN B. HOLTZCLAW CO., LTD.

Decorators and Furnishers
Designers of Fine Interiors
STUDIOS
7th Floor, Title Guarantee Bldg., Los Angeles, Cal.
Phone 14629

ROSS GORDON MONTGOMERY
ARCHITECT AND ENGINEER
622 STORY BUILDING
PHONE 66489 LOS ANGELES

A few reasons WHY you should acquire a "Home of Your Own"

—Experts say the demand, for a long time to come, will far exceed the supply.

—Also, in their opinion, building materials will not come down—indications to the contrary are that there will be a rise.

—Present high rentals probably have no precedent. If you build a home to live in it will save a great deal of rental money. If you build for investment, the interest on your investment will be much greater than the same money can possibly earn in other channels.

—The Institutions below, endorsing this campaign, KNOW local real estate conditions. Their advice to you to build now is based on facts.

—

The organization, composed of Real Estate men from all parts of the State, enthusiastically endorses this campaign.

California Real Estate Association.
W. W. Mines, President.

—

The National Association of Real Estate Boards passed a resolution at their recent Atlantic City Convention endorsing and recommending the "Own Your Own Home" movement, as it makes for better citizenship.

W. I. Hollingsworth, Vice-President, National Association of Real Estate Boards.

—

We heartily endorse worthy campaigns of this sort.

Los Angeles Realty Board

—

We know Los Angeles needs many more homes.

Los Angeles Gas & Electric Corporation.

—

We have always believed every family should own his own home, not only from a civic standpoint, but economic as well.

W. M. Garland,
740 So. Spring St.

Long Beach and Fullerton Wrangle Today for Prep Gridiron Championship of the South

PREP FOOTBALL TITLE AT STAKE.

Long Beach and Fullerton in Bitter Contest.

Teamwork Gives the Seaside Eleven Slight Edge.

Tiernan and LeFebvre, Hurt, may not Start.

Rain or shine, Long Beach and Fullerton will slush it out at Washington Park this afternoon for the high school football championship of Southern California.

Relying on the teamwork which Eddie Keinholtz has developed to an unusual extent in the seaside eleven football followers have made Long Beach a slight favorite in the betting. The plum of meeting the crack Scott High School team here on Christmas Day dangles tantalizingly before the rival elevens. Of course, one or the other may lose to a northern prep team before Christmas, but that is unlikely.

The records of both teams are impressive, though Fullerton has been scored against oftener and more easily than has Long Beach. The Orange county eleven has amassed a total of 341 points to its opponents' 39 in nine games. Long Beach has tolled 258 to opponents' 14 in seven games.

The only time the beach boys have been scored against was in the Whittier game, when Paschal of Whittier picked up a fumble and was 75 yards to a touchdown, and in the Poly contest, when the referee miscued and presented the Mechanics with a touchdown.

The two teams have displayed entirely different types of football in their seasonal play, and it is just this that makes it hard to foretell today's winner.

Fullerton has relied on the passing game to do its heavy scoring. Long Beach, on the other hand, forces the smashing off-tackle buck. The former is the easier way of making touchdowns, but the latter mode is safer.

Coach Culp, however, has taught his men to smash the line as well as sling long forward passes, and it is just likely that they may spring a surprise today in their plan of attack.

There is little to choose between the teams in the matter of weight. Both hit around the 150 mark, a happy average for prep players.

Both elevens boast a number of sterling individual performers. For Long Beach Phil Tiernan, left half; Chet Dolley, captain and quarter; Jim Larson, right end, are playing their last and fourth year for Long Beach. Tiernan and LeFebvre, the other half, it has been announced, are both hurt, and may not start today. If they do not, Price and Rheinpacher will take their places.

For Fullerton, Arch Hawkins, John Hawkins and Smith, in the back field, have shown up well throughout the year. Meisner and Hartranft, in the line, did good work against Citrus Union last Saturday.

The winner of today's game may play Redlands, the winner of the Citrus Belt title, next Saturday, which would be no more than right, inasmuch as the Citrus people were left out in the cold by the C.I.F. officials.

Jerry Abbott will referee the tilt, which is scheduled to start at 2:30 p.m. The other officials will be Badenoch, umpire; Ralph Jesson, head linesman, and Frei, field judge.

The line-up:

Long Beach.		Fullerton.
Evans	L.E.R.	Lang
Craig	L.T.R.	Meisner
Bassett	L.G.R.	Osborne
Nish	C.	Munger
Morris	R.G.L.	Hartranft
Miller	R.T.L.	Wright
Larson	R.E.L.	Wright
Dolley	Q.B.	J. Hawkins
LeFebvre	R.H.L.	Smith
Tiernan	L.H.R.	A. Hawkins
I. Miller	F.B.	Jones

SELECTION OF OREGON "INJUSTICE"

[EXCLUSIVE DISPATCH.]

SEATTLE, Dec. 4.—The report that Oregon would be awarded the honor of meeting Harvard in Pasadena has aroused Washington football followers, officials and players, who think that the selection of Oregon would be doing the champions of the Coast an injustice.

U. of W. supporters claim that Oregon is champion of Oregon, but that's all; that Washington is champion of California and Washington by virtue of victories over the U. of C. eleven and over Pullman, which had previously won from Oregon.

The Mayor of Seattle, U. S. Congressman John F. Miller, Harvard alumni and Reginald Parsons, president of the Seattle Chamber of Commerce, tonight wired the Pasadena officials urging the selection of the university of that city.

KNOCKOUTS THRILL FANS.

Knockout lovers had their fill at Vernon last night. There were six bouts on the programme, and four were settled by the K.O. route. The hugs who ordered their cars for 10:30 o'clock had a long wait. The slug fest was over at 9:55 o'clock.

MAIN EVENT.

Young Brown and Togo Korivarma, boxing the main event, didn't have any signals for knockouts in their category, and they went four rounds to a draw, but Brown was given the decision. The son of Nippon took everything that Brown had to offer, but wasn't fazed. The latter was the aggressor, however. Apparently in better condition than Brown the Jap would have won decisively by carrying the fight to his opponent.

The semi-windup between Al Grunan and Joe Brown was the pip of the evening's performance. The two started out to set a speed record, and matched blow for blow in the first round with Grunan exhibiting a dangerous uppercut. Grunan let Brown do the speeding in the second, and the latter whirled himself into a right upper that knocked him prone to the floor. Grunan helped carry his opponent to the corner.

Jimmy Marshall and Johnny Nunes, fighting at 125 pounds, went two rounds on fairly even terms, but a wicked right in the third sent Marshall to the canvas for the count of nine. He came up for more, but a rap to the jaw sent him through the ropes. He was counted out.

THE ONLY DRAW.

Henry Gastine and Frank Munroe provided the only draw of the evening. Gastine had the best of the first two rounds, but Monroe finished strong.

Jack Oliver took a clumsy swing at Al Williams in the first round of their set-to, and sent him to the floor for three. Another haymaker finished the job.

Joe Burns was knocked out by Marshall Booker in the third round, though no one saw the blow that felled him. He apparently had enough, and flopped.

LAYTON LOSES FIRST BILLIARD BATTLE.

[BY A. P. NIGHT WIRE.]

PHILADELPHIA, Dec. 5.—John M. Layton, Columbia, Mr., tonight lost his first game in the national American pocket billiard tournament to Louis Kreuter, New York, 125 points to 117, in thirty innings. His high run was 19.

In defeating Joseph Concannon, New York, 125 to 119, Bennie Allen, Kansas City, showed the same good form he displayed last night when he set two new world's records.

Concannon had a high run of 40. Jerome Keogh, Rochester, N. Y., beat Edward I. Ralph Highstown, N. J., 125 to 96 in 24 innings. Keogh registered a high run of 20 and Ralph 17.

In the second night match James Mature, Denver, defeated Charles Seeback, Hartford, Ct., 125 to 97, in 20 innings. Maturo's high run was 28 and Seeback's 24.

WILDE AND SHARKEY READY FOR THEIR GO.

[BY A. P. NIGHT WIRE.]

MILWAUKEE (Wis.) Dec. 5.—Jimmy Wilde, flyweight champion boxer of England, and Jack Sharkey, New York bantamweight, have finished training for their ten-round, no-decision contest at Milwaukee Auditorium tomorrow night, and each boy announces himself in the best of condition for the encounter.

GEORGE CHANEY IS AN EASY WINNER.

[BY A. P. NIGHT WIRE.]

BALTIMORE (Md.) Dec. 5.—George Chaney, Baltimore, knocked out John Drummie, New York lightweight, in the fourth round of a scheduled fifteen-round bout tonight.

VALLEY CONFERENCE MAKES NO CHANGES.

[BY A. P. NIGHT WIRE.]

KANSAS CITY (Mo.) Dec. 5.—The annual track and field meet and the tennis championship of the Missouri Valley will be held at the Iowa State Agricultural College, Ames, Iowa, next year, the valley conference decided today.

No change was made in the present ruling, which requires a student to attend school a year before being eligible for varsity teams.

Valley schools that play Nebraska next year will do so on their own initiative and without sanction of the conference, practically every member of which expressed disapproval of continuing to play Nebraska.

Kansas, however, will meet Nebraska in football next fall, as it has a two years' contract with the Lincoln school.

Oklahoma was admitted to membership in the valley conference and will take part in this season's valley basketball championship.

SACRAMENTO BASE-BALL CLUB IS SOLD.

[BY A. P. NIGHT WIRE.]

SACRAMENTO, Dec. 5.—The Sacramento baseball team of the Pacific Coast League was sold tonight to Lewis Moering. The new owner is to assume all the liabilities of the club. Moering said last night William K. Rodgers would be retained as manager of the club.

COURT RESERVES ITS JOHNSON DECISION.

[BY A. P. NIGHT WIRE.]

NEW YORK, Dec. 5.—Decision was reserved today on the application of the New York American League baseball club for an order restraining President Ban Johnson from calling the annual meeting of the league at Chicago on December 10. After hearing additional arguments, Supreme Court Justice Greenbaum took the papers submitted and announced that he would give his decision later.

Adair and Thorpe Draw.

[BY A. P. NIGHT WIRE.]

CLEVELAND, Dec. 5.—Barney Adair of New York and Harvey Thorpe of Kansas City, lightweights, boxed ten rounds to a draw tonight.

In the semi-final Roy Moore, Minneapolis, was given a newspaper decision over Dick M. Riffin, Fort Worth, Tex., bantamweight.

BIG BEAR SHOOTING GOOD.

Duck hunting is good in Big Bear Valley, according to Walter Clement, who arrived from that region yesterday afternoon, after a successful trip.

CARPENTIER WON ON MERITS.

[BY CABLE AND ASSOCIATED PRESS.]

LONDON, Dec. 5.—Experts commenting on last night's fight in which Georges Carpentier of France knocked out Joe Beckett of England in the first round, concur in saying the victory went to the best man because of speed and cleverness.

Beckett's manager says Carpentier "brought off a million-to-one chance," but the Daily Mail's critic accused Beckett of "sheer stupidity."

"Beckett had by a long way the best of the handicap," this expert writes. "He was superior in height, weight and reach. He is a great fellow, physically, but the less said about his judgment the better. The blow with which Carpentier won was too simple for words. It could have been easily avoided and the counter to it would have been an extremely dangerous blow, yet Beckett walked right into the danger zone. There is no excuse for him."

After Carpentier had been carried around the ring the Prince of Wales cordially shook his hand and congratulated him. The Prince also shook Beckett's hand, saying "Better luck next time."

GREAT ENTHUSIASM.

[BY CABLE AND ASSOCIATED PRESS.]

PARIS, Dec. 5.—Carpentier's victory over Beckett created great enthusiasm here last night in the crowds that waited on the boulevards and in cafes for the result. All French sportsmen were confident that Carpentier would win, but were surprised when he did it so quickly.

BIG PURSE FOR DEMPSEY.

[BY CABLE AND ASSOCIATED PRESS.]

PARIS, Dec. 5.—The Presse de Paris says that a purse of 2,000,000 francs will be posted for a match between Jack Demsey, the American pugilist, and Carpentier, to be fought in Paris in July, 1920.

TOTORICH TALKS.

[BY A. P. NIGHT WIRE.]

NEW ORLEANS, Dec. 5.—Jack Dempsey, heavyweight champion, already is under contract to meet in New Orleans the winner of the Beckett-Carpentier fight, Dominick J. Totorich, fight promoter of this city, announced today. He added that Nate Lewis of Chicago, acting as his representative was due to arrive in London today to sign up Carpentier, the new heavyweight champion of Europe.

"I have Dempsey's contract to meet the winner of the Beckett-Carpentier fight in New Orleans and I know Dempsey will keep his word," Totorich said. "Arrangements have been made to cable to Carpentier 10 per cent. of his guarantee the day he signs articles."

COAST COLLEGES IN CONFERENCE.

U.S.C. Request for Admittance to be Considered.

Stanford Wants Coaches Members of Faculty.

Washington - California Relations may be Severed.

[BY A. P. NIGHT WIRE.]

SEATTLE (Wash.) Dec. 5.—Schedules for far western intercollegiate contests in six branches of sport, football, basketball, wrestling, track, baseball and tennis—for the coming year, will be drawn up at a meeting of Pacific Coast conference officials, which opens here tonight and closes tomorrow.

Representatives are expected from the Oregon Agricultural College, Washington State College, Stanford University, University of California, University of Oregon and University of Washington.

A request from the University of Southern California for admittance to the conference will be considered.

Stanford's delegates, it was said, will ask that all coaches be made members of the school faculties. A move also will be made to abolish training tables.

Washington's delegates are prepared to deny a reported statement by California that local students turned a hose on the football field here before the Washington-California Thanksgiving Day game. The board of control of the University of Washington has passed a resolution that virtually calls for a cessation of all athletic relations between the two colleges unless an apology is made by California.

SEMI-PRO BALL GAMES TODAY AND TOMORROW

Joe Pirrone's Semi-Pro Competitive Baseball Association will officially open tomorrow. On various diamonds throughout Southern California independent ball teams will play the first of the new series of games.

Any team is eligible, no forfeit money is necessary, and the loose organization of the whole association makes it unique. Two handsome prizes are offered for first and second place winners.

Managers in Southern California who are not now playing in any league can have a membership in the new organization by getting in touch with Joe Pirrone at Spalding's at once.

SATURDAY GAMES.

United Wholesale Paint vs. Salt Lake, at Salt Lake Playground.
Broadway Department Store vs. Echo Park, at Echo Park.
Y.M.C.A. Colored vs. Los Angeles Colored Police, at Slauson Playground.
Sub Base vs. Union Oil, at Exposition Park.

SUNDAY GAMES.

Auto Spring vs. Patton, at Patton.
Downtown vs. Santa Barbara, at Santa Barbara.
Salt Lake vs. Chino, at Chino.
Plumbers vs. Lamanda Park, at Lamanda Park.
Majestic Merchants vs. San Fernando, at San Fernando.
Manchester Ends vs. Vermont Heights, at Vermont Heights.
M.W.A. 7110 vs. Echo Park, at Echo Park.

"FLYING PARSON" ON WAY TO SABBATH TALK

USES SAME MACHINE IN WHICH HE CROSSED CONTINENT; PLANS SAN DIEGO TRIP.

[BY A. P. NIGHT WIRE.]

MINEOLA (N. Y.) Dec. 5.—Lieut. Belvin W. Maynard, the "flying parson," left Mitchel Field at 10:11 o'clock this morning on a flight to Savannah, Ga., where he is to address the Southern Commercial Congress Sunday afternoon. He used the De Havilland machine in which he crossed the continent and was accompanied by Sergt. W. F. Kline, his mechanician, on the transcontinental flight.

Maynard will make at least two or three stops en route, the first at Washington, D. C. He plans to return here before December 11 and then start on his one-stop flight across the country to San Diego, Cal.

PRIZE FOR INVENTORS.

[BY A. P. NIGHT WIRE.]

NEW YORK, Dec. 5.—A prize of $100,000 has been offered for the invention of an airplane which will rise and descend vertically. Announcement of the offer, made by Edouard and Andre Michelin French tire manufacturers, through the Aero Club of France, was made today by the Aero Club of America.

PEAGREEN AGAIN COPS OXY DISTANCE HONORS

Running in a drizzly rain, Peagreen Sloan finished first in the three-mile cross-country race held at Occidental College yesterday afternoon. His time for the distance was 18m. 48s. Sloan was captain of the Pasadena High School track team last year. Second in the long grind was Reasoner, and Beckman, Harvey and Barnett finished third, fourth and fifth, respectively.

The third and concluding race of the series which Coach Stanton is holding to condition his distance men will take place next Wednesday afternoon over a four-mile course. Medals go to the first three men winning the greatest number of points in all three races.

PLOWMAN TURNING UNDER TIGER FIELD.

As a first step in the sodding of Patterson Field, which is to take place before the next football season rolls around at Occidental College, Manager Harold Dryden yesterday announced that the plowing up of the field had started.

It is not planned to seed the field at this time, the plowing being merely the first step in the cultivation of what is rather poor soil.

SHARMAN HERE.

Sam Sharman, a trapshooter from Salt Lake City, who arrived here yesterday to make his home for the winter, plans to take part in the Ben Donnelly shoot at the Los Angeles Gun Club tomorrow.

MOTOR THIEVES HOLD THEIR OWN.

After a day of inaction, motor-car thieves got busy yesterday and swiped four machines. Any one obtaining information on any of these cars is requested to report same to Erven or Hickok of the Auto Club theft bureau, or to police officials. The stolen cars are as follows:

Ford touring, black, license, 424357; Ford touring, black, 522715; Ford touring, black, 500765; Hudson touring, blue, 543073.

MOTOR HILL CLIMB IS SET FOR MORROW.

LOS ANGELES MOTORCYCLE CLUB TEST TO BE STAGED IN THE COYOTE PASS.

The hill climb of the Los Angeles Motorcycle Club will be held tomorrow afternoon in Coyote Pass, opposite the Midwick Country Club House. Thirteen riders have sent in their entries for the free-for-all event to date, and more are expected.

There are to be two classes, novice and free-for-all. The climb will be over a quarter-mile course, which expert cyclists say can be negotiated by any stock three-speed. Eight-valved machines and tractor devices will be tarred. The minimum gear ratio allowed in each event is 12 to 1. Each contestant will be allowed three trials in the first heat, fastest time to decide the winner. Prizes have been offered for the first four finishers in each event.

The entries to date follow:

Free-for-all—Shorty Healton, Joe Walter, Wells Bennett and Ben Hite on the Excelsior; Blick Wolter and A. Gustafson on the Henderson; Ralph Sullivan, Ray Artly, Bill Church on the Indian; Ralph Hepburn, Ollie Hacketi, Fred Ludlow and "Dud" Perkins on the Harley.

Novice—H. Koopnian, Ted Young, Gene Robinson, Glenn Copeland, W. E. Elliott, F. A. Chapmane, Al Cross Bert Dauer on the Harley-Davidson; R. E. Roe, Al Raston, C. Morley, Jack Ridge, Al Flood, A. Bigman on the Henderson; C. H. Foltz and B. F. Nelligan on the Indian; "Buzz" Kammermeyer and Al Thomson on the Excelsior; Everett Steele on the Reading-Standard.

PREPARATIONS FOR OLYMPIC GAMES.

[BY A. P. NIGHT WIRE.]

NEW YORK, Dec. 5.—President J. S. Edstrom of the Swedish-American Athletic Association, who is president of the International Amateur Athletic Federation, gave an account of the preparations which are being made by European countries, Sweden in particular, to have thoroughly representative teams at the Olympic games in Belgium next year. As president of the federation, which was organized in 1913 to adopt a universal code of laws to govern all amateur athletic contests, including Olympic games, throughout the world, Mr. Edstrom has been in conference with the American Olympic Committee. He said the Belgian committee would endeavor to follow, as closely as possible, the programme arranged at the Paris conference in 1914, just prior to the declaration of war. The programme and rules agreed upon then were to have governed the Olympic games scheduled to take place in Berlin in 1916. The Swedish government has sanctioned a lottery through which a fund of $100,000 has been realized to defray the expenses of Swedish competitors at the 1920 Olympiad. Denmark and Finland also were preparing to send good teams to compete and they would be formidable opponents in many contests.

Neither German nor Austrian athletes would be permitted to enter any of the competitions. Neither country was reported on the Olympic board.

DRAFT SCHEDULES FOR MANY SPORTS.

[BY A. P. NIGHT WIRE.]

CHICAGO, Dec. 5.—Coaches and athletic directors of the western conference universities will meet tomorrow to draft football, track, baseball and swimming schedules for the 1920 season.

Whether Illinois, which won the "big ten" football championship this season, will elect to play another seven-game schedule with conference elevens next fall could not be learned tonight, but Coach Zuppke is expected to arrange at least five games with "big ten" teams. It was reported that representatives of Nebraska and Notre Dame would attend the meeting in an attempt to arrange gridiron games with conference elevens.

While the coaches draft the schedules, the faculty members of the conference will discuss athletic rules. The resumption of professional football probably will be brought up and a more stringent rule adopted to prevent athletes from playing with professional teams before graduation.

The faculty committee is expected to award the conference indoor track and field meet to Northwestern University.

DYAS TENNIS TOURNEY POSTPONED TO DEC. 26.

The Dyas tennis trophy tournament, scheduled to start today on the courts of the Y.M.C.A., has been postponed until December 26, according to an announcement by Bob Allen yesterday.

President Frank Bryant of the Southern California Tennis Association refused to sanction the tourney, but it is understood that he agrees to sponsor the event if the trophy is made a three-year prepetual affair.

FLY TOURNEY TOMORROW.

The Los Angeles Fly and Bait Club will hold its regular casting tourney at Lincoln Park, tomorrow.

WILD YIPPING AT DOG SHOW.

Boston Terriers Threaten to Explode in Thin Air.

Feared that W. S. Macy is Stuck in the Mud.

Rockydale Jack has Best Pair of Lungs in Show.

BY HARRY A. WILLIAMS.

The fourth specialty show of the Pacific Coast Boston Terrier Club opened at 721 South Hill street yesterday with the sort of noise that a dog show is expected to make.

Bill Rodgers, manager of the Sacramento ball club, should visit the show and get a few pointers on yipping.

As is usual, most of the terriers were popping off at the mouth. All day compressed barks came out in short, snappy jerks. It was a wise provision of nature that placed a mouth in every dog. A dog's mouth serves as sort of exhaust or safety valve, and without it there would be no way for the canine to get rid of the rapidly accumulating barks inside. Unless he got this pressure off his chest he would just naturally blow up. We imagine that a Boston terrier exploding would make a noise similar to a hand grenade. Large lumpy dogs such as St. Bernards and Blue Danes, would detonate like a keg of T. N. T., while the long, sinuous dachshund would merely sputter like a fuse laid on top of the ground.

SADDENED.

The show was somewhat saddened through the failure of W. S. Macy, its esteemed president, to arrive from Santa Barbara. It is feared that Mr. Macy is stuck in the mud somewhere between here and there. When last heard from he was coming south with a basket of hand-picked Boston terriers, which had something the appearance of a full dinner pail. Apparently he has bogged down with this basket of dogs. These were only recently plucked from the parent stem, and it is feared that they may perish in the wet.

So the show is doing as best it can without anybody in the executive chair, Mr. Macy alone has the power vested in him to call the dogs to order, and they are having a high old time in his absence.

A Boston terrier isn't much to look at, having the appearance of having been picked about three months too soon. But they make up in quality what they lack in size. Freeman Ford of Pasadena recently paid big money for a five-pounder. This small-caliber terrier cost him $2500, or $500 a pound. The dog was purchased just as it grew. Dressed, it would have come higher.

The Boston terrier has a blunt nose that appears to have been tapped on the end with a flat hammer while yet young, and seems to be under great mental stress lest its eyes pop out of its head. The eyes do not seem deep-set enough to be firmly established in the head.

Mrs. A. R. Hammond is vice-president of the show; Mrs. J. E. Brown, secretary and treasurer and also superintendent, while the bench committee consists of Mrs. Martin I. Smith, W. M. Kerner and H. C. Albertson.

William M. Coats is the judge and Dr. A. B. Byles the veterinary. It is the duty of Dr. Byles to keep the dogs tuned, and he seems to be doing a good job of it.

THE SAME GENT.

Mr. Coats is the same gentleman who will judge the poultry show next week. Thus he not only knows a dog from a chicken, but he is an expert on the various breeds of both. While judging Mr. Coats will wear interfering pads, so as to keep the terriers from nibbling at his ankle-bones.

Rockydale Jack has the best pair of lungs in the show, and seems proud of the fact that four of his offspring are benched with him. It is indeed a happy family circle. Jack has other progeny, more than a hundred, but most of them have dispersed and wandered. If all of them were present this family circle would look like a quarter-mile circular track.

HENRY POLLOCK RECEIVES AN H.

[EXCLUSIVE DISPATCH.]

CAMBRIDGE (Mass.) Dec. 5.—Prominent among the fifteen freshmen members of the Harvard 1923 soccer team to receive their 1923 numbers today was Henry E. Pollock of Pasadena, Cal. The Harvard Athletic Committee, for some unstated reason, held up their approval Wednesday night, the granting of the coveted figures thus being delayed until today. But one member in the entire class was denied his insignia for the reason of low scholarship.

OJAI NET PLAY SET FOR AP

Tennis Tourney will be "Silver" Anniversa

Fifteen Courts to be A this Year.

President Thacher List of Event

[SPECIAL CORRESPONDENCE.]

OJAI, Dec. 5.—The annual tennis tournam Ojai Valley Tennis Club here April 15, 16 and year, according to an by President William

This, the "silver" the club, will mark the of play here, the champ ing been decided at last year. Fifteen cour available for play.

The events are as follow

The usual five all-comers' ladies' special singles those who have never all-comers' event; matches; tenth annual intercollegiate for men doubles;) fifth annual intercollegiate for women and doubles;) fourteen invitation interscholastic at private schools doubles;) twenty-second Southern California for boys (singles and event for boys and mar schools (public Southern California events (one set round.)

The winners of the at Santa Barbara last

Boys' interscholastic ship: Singles — Harold of Harvard Military doubles—Greppin and Angeles High School.

Men's intercollegiate ship: Singles—Karel University of California Graven and Levy of the of California.

All-comers' championship en's singles—Mrs. Glad son; men's singles grass; men's doubles Levy; mixed doubles dowson and Ketchum doubles—Mrs. Widdowson Henry.

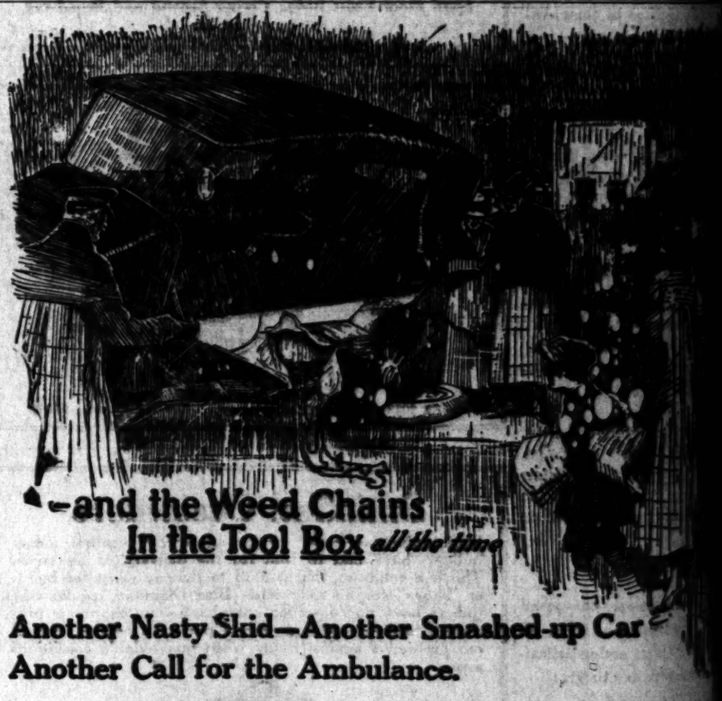

Another Nasty Skid—Another Smashed-up Car
Another Call for the Ambulance.

Will Motorists never learn to take warning from the experiences of others?

A chainless car on a slippery pavement is an *uncertain car.* You know this as well as we do, and are expected to be prepared.

Being prepared doesn't merely mean carrying tire chains in your tool box—what earthly good can they do there?

When It's Wet or Slippery
Weed Tire Chains Belong On the Tires

You shouldn't hesitate a moment in hauling them out of the tool box *at the first drop of rain.* Use *Precaution* as well as *Caution.*

You are to blame if your car skids. *You* are responsible if it swings into a pedestrian.

For Safety's Sake Put Weed Chains on Your Tires

Weed Chains are also made to meet the demand for an efficient traction and anti-skid device for trucks equipped with single and dual solid tires or with the very large pneumatic tires. They are so constructed that they satisfactorily meet the requirements of heavy truck service in mud, sand, or snow.

EVERY WEED IS GUARANTEED

AMERICAN CHAIN COMPANY, Inc.
BRIDGEPORT CONNECTICUT
Largest Chain Manufacturers in the World
The Complete Chain Line—All Types, All Sizes, All Finishes—From Fleetfoot Safety Chain to Ships' Anchor Chain.
General Sales Office: Grand Central Terminal, New York City
District Sales Offices
Boston Chicago Philadelphia Pittsburg Portland, Ore. San Francisco

VERNON

Dancing

Let's Step Out—It's Saturday Nite

"Bring Your Own."

TONITE

TOMORROW
Sunday, Dec. 7, Is the Big Day at
SEAL BEACH
Early Dougherty and Westly May, premier daredevils of the air, in
Thrilling Stunts
Don't Miss Seeing Them
Enjoy the Famous Jewel Cafe Sunset Dinner $1.50

Seal Beach Cafes
Dancing, Entertainment and the best of "Eats."
Come!

of the South.

OJAI NET PLAY SET FOR APRIL

Tennis Tourney will be Ch... "Silver" Anniversary.

Fifteen Courts to be Availab... this Year.

President Thacher Announ... List of Events.

[SPECIAL CORRESPONDENCE.]

OJAI, Dec. 5.—The twenty-... annual tennis tournament of t... Ojai Valley Tennis Club will be ... here April 16, 16 and 17 of ... year, according to an announce... by President William Thacher.

This, the "silver" tournamen... the club, will mark the resumpt... of play here, the championship... ing been decided at Santa B... last year. Fifteen courts will ... available for play.

The events are as follows:

The usual five all-comers' ev... ladies' special singles (open ... those who have never won an ... all-comers' event;) exhibi... matches; tenth annual all-Cali... intercollegiate for men (singles ... doubles;) fifth annual all-Cali... intercollegiate for women (sing... and doubles;) fourteenth ... invitation interscholastic for ... at private schools (singles ... doubles;) twenty-second ... Southern California interscho... for boys (singles and doubles); ... event for boys and girls in ... mar schools (public or private) ... Southern California — usual ... events (one set deciding ... round.)

The winners of the different ... at Santa Barbara last spring f...

Boys' interscholastic champ... ship: Singles — Harold ... of Harvard Military Acad... doubles—Greppin and Wolf ... Angeles High School.

Men's intercollegiate champ... ship: Singles—Axel Gravem ... University of California; doubl... Gravem and Levy of the Univ... of California.

All-comers' championship: W... en's singles—Mrs. Gladys Wol... son: men's singles—Harvey S... grass; men's doubles—Gravem ... Levy; mixed doubles—Mrs. ... dowson and Meichum; ... doubles—Mrs. Widdowson and ... Henry.

...mashed-up Car

...ming from the experiences

...ment is an uncertain car... are expected to be prepared.

...an carrying tire chains in ... they do them?

...r Slippery ...ng On the Tires

...n hauling them out of the ... Use Precaution as well as

You are responsible if R...

Chains on Your Tires

...the demand for an efficient ...ucks equipped with single ... large pneumatic tires. They ...fectly meet the requirements ... or snow.

...COMPANY, Inc. ...CONNECTICUT

...res in the World ...Terminal, New York City

Portland, Ore. San Francisco

Lots Sold in Eight Weeks. They Go Wild Because It's Wild.

Little Farms in the Foothills at $170 Pay $10 Down, $3 Month.

...Pomona-Ontario foothills. ...the Little Tujunga Valley. ...ast 17 miles on paved roads. ...ear and frostless and 1500 to 2000 ...et above sea. ...ooking from the skyline like the hang... ...gardens of ancient Babylon and look... ...over the western world. ...schools and churches. ...pipe already installed. Electricity and telephones established. No city taxes; no assessments.

Level 40-ft. lots on graveled streets. Only $100 to $131. Pay $10 down and $3 a month.

Oak trees on many of them. Free building stone and sand.

Get a bag of cement, a trowel and come build a cabin of your own. A summer and winter resort.

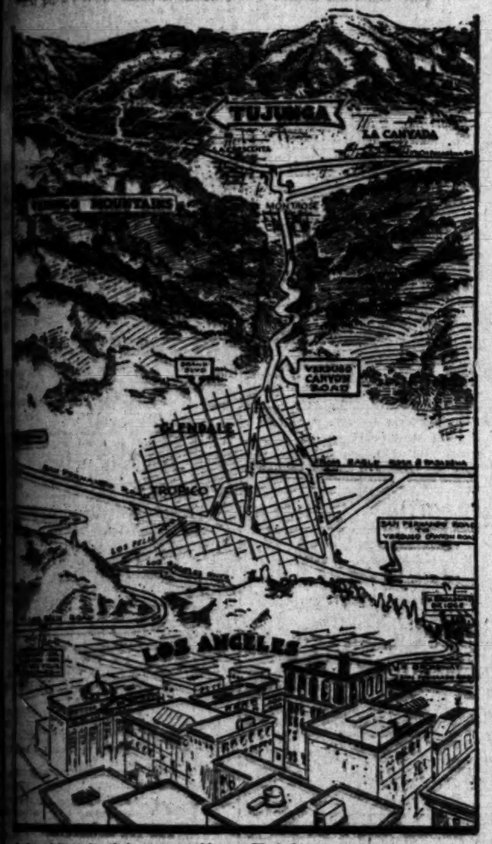

...their own machines ...to Crescenta-Canada-Montrose ...and 20 beautiful miles westward on State ...ner to our Tujunga office.

Week-day autos from our own office in Los Angeles 11 a.m. We charge you a fee of $1, returnable if you buy, and you thereby avoid obligation.

CALIFORNIA HOME EXTENSION ASSN.
... Hill Street M. V. Hartranft, Pres.—Main 762

Vaportorium

200 S. Bonnie Brae St.

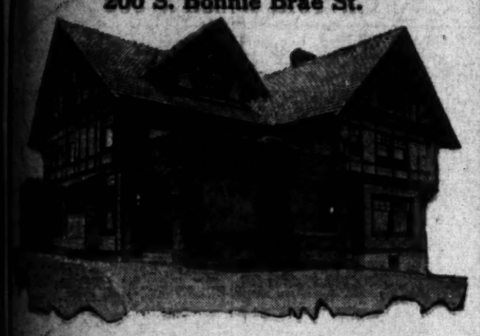

Tuberculosis Is Curable!

Vaportor

is a new and scientific treatment for

TUBERCULOSIS
PNEUMONIA
BRONCHITIS
INFLUENZA
CHRONIC COLDS

If any of the above diseases are, or have been, impairing your health,

CLIP THE COUPON

Vaportor

is effecting cures daily.

Positively no serums or vaccines used.

Special Ten-day Offer.

This coupon entitles bearer to a thorough physical and X-Ray examination at the hands of competent physicians at VAPORTORIUM, 200 S. Bonnie Brae St. Phone 52933. Examinations 10 to 3 daily except Sunday. (A5)

...n Lackey & Co

Stock & Bond Brokers. Orders Executed all Exchanges.
414 I. W. Hellman Bldg.
Los Angeles. Main 8781.
"Quick, Satisfactory Service."

BARTLETT MUSIC CO.
410 WEST SEVENTH STREET.

MIDDLE WEST NEWS IN BRIEF.

[EXCLUSIVE DISPATCH.]

ST. LOUIS, Dec. 5.—A photographic copy of the will of Mrs. Marcella D. MacAdaras, 88, who died in Paris, October 24, filed here, leaves property here valued at $500,000 to Mrs. Jane Leahy of St. Louis, a sister.

A Chicago dispatch today says that a cap and a note found on a dock indicate that Arthur Brindle, formerly of St. Louis, and an executive of the Continental Motor Corporation, may have ended his life.

Funeral services will be held Sunday for C. O. Brandt, a brother of Mrs. Breckenridge Jones, who died at Gretna, Va.

Mrs. M. J. Harris today led an insurgent faction at a meeting of the Eighty-ninth Division Relatives' Auxiliary, declaring all offices vacant and voting to distribute the funds pro rata.

Paul H. Young has been elected president of the junior chamber of commerce.

MILWAUKEE.
[EXCLUSIVE DISPATCH.]

MILWAUKEE, Dec. 5.—Search is being made for Miss May Meyers, pretty stenographer who has entered the Prof. Donald C. Keister case. She has disappeared, leaving no trace. No change is noted in Prof. Keister's case. The professor is under treatment at Mt. Sinai Hospital for aphasia.

The Jimmy Wilde-Jack Sharkey boxing bout will be the center of attraction here tomorrow. The city is excited over the bout and even the coal situation has been placed in the background.

Stockyards employees who went on strike with the meat cutters returned to work today.

With a round-up of scores of burglars in Chicago, Milwaukee police think the thieves who secured $20,000 worth of furs from Bedell's store window here have been captured.

MINNEAPOLIS.
[EXCLUSIVE DISPATCH.]

MINNEAPOLIS, Dec. 5.—Knocking him down with a hard right to the jaw, Mrs. Nanna Estelle, a nurse, today warded off an attempt by a highwayman to rob her of a large amount of money in broad daylight at Seventh street and Marquette avenue.

The subscriptions to the teakettle fund today totaled $764,342.98.

Because of the shortage of coal, Minneapolis flour mills today are running at only 31 per cent. of their capacity. A complete shutdown is in sight if the coal situation does not change for the better. The State Fuel Director today ordered the dimming of all advertising and theater signs in the city.

Fourteen Councilmen cannot obligate the city to purchase the street-railway systems at the price named in the franchise ordinance, according to an opinion handed down today by the Attorney-General in answer to attacks made by Mayor Meyers.

INDIANAPOLIS.
[EXCLUSIVE DISPATCH.]

INDIANAPOLIS, Dec. 5.—Frederick E. Schortemeier of Indianapolis, secretary to U. S. Senator Harry S. New, was today appointed assistant secretary to the State Republican Committee.

County officials are enjoined from attempting to collect taxes in eight townships of the county under the property valuations as assessed by the State Board of Tax Commissioners, in a ruling by Judge Linn D. Hay of the Superior Court today.

A benefit performance was given today for the actors' national memorial fund.

Approval of a plan to collect from high school pupils of Indiana a fund to be known as "the Roosevelt memorial fund" and to be used in awarding high school scholarships to foreign-born children and children of foreign parentage was granted by the State Board of Education today.

Members of the Indiana Academy of Science held their thirty-fifth annual meeting here today.

Disposing of an estate valued at $75,000 the will of the late Maj. Taylor, who died November 28, last, was filed for probate in the Marion County Court today.

OMAHA.
[EXCLUSIVE DISPATCH.]

OMAHA, Dec. 5.—Street-car service even during rush hours was cut in half today. The Woodward Candy Company, employing 400 men, was closed. Job-printing establishments, all candy factories and steel works were closed today.

Automobilists today formed a "have a lift" organization and will help street cars free.

Snow started falling this afternoon on top of the snow already up the ground. Six inches more has fallen and still snowing.

Miss Grace Allison, daughter of the late Dr. C. C. Allison, last night routed seven high jackers with a revolver. She fired a number of shots and believes she struck two of them.

Detectives Lambert, Haze, Dannbum, Franks and Graham were injured last night when their auto skidded in the snow and ran into Sommer's grocery at Twenty-eighth and Franam streets.

DES MOINES.
[EXCLUSIVE DISPATCH.]

DES MOINES, Dec. 5.—Iowa today went on a six-hour business basis by orders of Gov Harding. Retail stores are allowed heat only from 10 a.m. to 4 p.m., office buildings, wholesalers and jobbers may be open from 9 to 3, drug stores and meat markets are open from 9 to 6.

Twenty members of the Des Moines Chamber of Commerce organized a wood-cutting squad today and began sacking the output for the poor.

James M. Pierce of Homestead went bail for J. C. Lewis, head of the Iowa Miners' Workers, arrested for disobeying the injunction of Judge Anderson of Indianapolis. Lewis replied to the operators' ultimatum to the effect that nonunion men will not be interfered with if they start to work the mines Tuesday.

Wilken Heiberg was shot and killed at Waverly while hunting rabbits.

Three were killed and fourteen injured when a gasoline motor struck a defective rail south of Muscatine. Bodies of Mrs. James Buster of Grandview and Mrs. John Thompson of Wapello have been identified.

Fuel Administrator Patterson at Dennison is removing coal from residences of Dennison people who are spending the winter in balmy California.

Edward L. Norton, 76, of Waterloo has been restored to eyesight after thirteen years' blindness, by a surgical operation.

Mrs. Charles Allen, bride of two months, drank strychnine, alleging that her husband neglected to kiss her good-by before starting to work. She died.

FAVOR COAST GUARD FOR BORDER PATROL.

HOUSE COMMITTEE ON IMMIGRATION SAYS SEABOARD FORCE IS AVAILABLE.

[EXCLUSIVE DISPATCH.]

WASHINGTON, Dec. 5.—The substitution of the United States Coast Guard for the present force from the Immigration Bureau, to patrol the Mexican border and prevent undesirable aliens from being smuggled across the boundary, is favored by a majority of the House Committee on Immigration.

The committee is preparing a draft for legislation for that purpose and to that end has taken the testimony of Capt. W. E. Reynolds, commander of the United States Coast Guard. The committee was informed that while the Coast Guard co-operates at all times with immigration officials, in guarding against the entry of alien enemies, it is without the personnel to enforce a land patrol, and that until Congress provides a way for obtaining such personnel, patrol of the Mexican border by the Coast Guard service is impractical.

Capt. Reynolds revealed the fact that new vessels are being obtained from the navy for coast patrol purposes, not only in keeping out alien enemies but also to prevent smuggling and to aid the public health service in maintaining quarantine regulations.

HAS NO LAND FORCE.

"We have no specific land force now," said Capt. Reynolds, "and are finding it difficult to maintain our sea patrol forces. We are unable to enlist new men, because we cannot pay the high wages offered by the United States Shipping Board and the merchant marine. They pay as high as $85 a month while we can offer only $44 per month.

"Just at present we also lack small craft, but we are obtaining these from the Navy Department which is turning over to us some of the Ford submarine chasers and other boats suitable for our purposes."

Capt. Reynolds said that the Coast Guard co-operated with the customs officials, the immigration service and the public health service in maintaining the patrol along the coasts and made arrests wherever they found a violation of law. Prisoners are turned over to whatever branch of the service controlling regulations which are being violated.

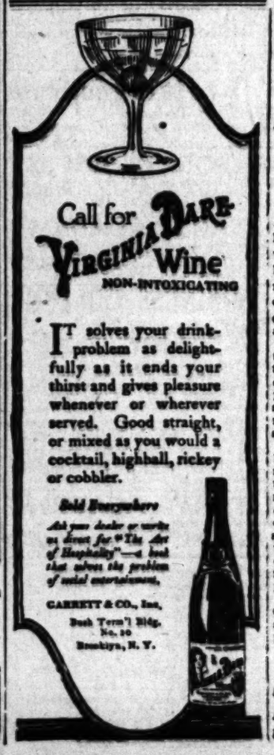

IT solves your drink-problem as delightfully as it ends your thirst and gives pleasure whenever or wherever served. Good straight, or mixed as you would a cocktail, highball, rickey or cobbler.

Sold Everywhere

Ask your dealer or write us direct for "The Art of Hospitality"—a book that solves the problem of social entertainment.

GARRETT & CO., Inc.
Bush Term'l Bldg. No. 10
Brooklyn, N. Y.

SETTLEMENT OF RAIL WAGE DISPUTE NEAR.

ADMINISTRATION OFFICIALS AND BROTHERHOOD HEADS MAY COMPROMISE.

[BY A. P. DAY WIRE.]

WASHINGTON, Dec. 5.—Railroad Administration officials were said last night to be near an agreement with leaders of the four railroad brotherhoods on their demands for revision of the wage and working contract. Brotherhood heads indicated a settlement in the nature of a compromise would result.

After speaking three days, Senator Cummins, chairman of the Interstate Commerce Committee, concluded late yesterday a detailed explanation of his railroad bill, designed to meet conditions with the return of the roads to private ownership and control.

Senator Cummins declared "there has been an industrious effort to misrepresent the bill." He denied that it interfered in any way with railway employees or officials who desired to quit work, and said the committee, in inserting the anti-strike section, felt that "the civilization of America cannot continue or endure unless organized society can find some plan to preserve industrial peace and order."

President Wilson's message to Congress Tuesday, he declared, was a direct endorsement of the proposed legislation.

The Times' incomparable Midwinter Number will be out January 1. Send it to out-of-town friends.

ESPEE STOCK SOARS AT WASHINGTON NEWS.

FOURTEEN POINTS IS GAIN WHEN PALMER'S STAND IN LAND CASE IS KNOWN.

[BY A. P. DAY WIRE.]

NEW YORK, Dec. 5.—Southern Pacific shares rose 14 points and its 5 per cent. convertible bonds 7 to 8½ points at the opening of today's stock market on announcement that Atty.-Gen. Palmer had decided not to press the oil lands case recently decided in favor of the Southern Pacific Company. The case covered 150,000 acres in naval petroleum reserve district No. 1 in California.

So great was the rush to buy and cover short commitments in Southern Pacific stocks that it was almost fifteen minutes after the session began before the first official quotations were recorded.

These comprised a block of 20,000 shares at 104@108, followed by 500 shares at 101, and 200 at 109. Numerous exchanges of small lots then followed at 106@107.

The convertible 5 per cent. bonds, which closed yesterday at par, changed hands in lots ranging from $10,000 to $40,000 at 107@108½.

Associated oils in which the Southern Pacific Company has large interests rose 13 points within the first hour.

Sterling exchange continued its downward course today under pressure of huge offerings of commercial bills, and touched 3.86¾ for demand, a new low record. Pressure against French and Italian exchange drove these also to new low records, franc checks being quoted at 10.38 and lire checks at 12.72. The German mark declined to 2.2 cents.

FARM BUREAU OBJECTS TO SALE OF LAND TO JAP

[BY A. P. DAY WIRE.]

BEND (Or.) Dec. 5.—To avert a pending transaction which, if closed would transfer 18,000 acres of potato land lying between Powell Butte and Prineville to George Shima, Japanese potato king of Stockton, the Deschutes County Farm Bureau last night adopted resolutions protesting against consummation of the sale and urging citizens who are said to be associated with Shima to withdraw from the deal and help to defeat the purposes of the Stockton Japanese.

The resolutions recite the impossibility of assimilating the Japanese race and intimate that the purchase by the Japanese would result in the settlement of Central Oregon by several thousand Japanese.

YUBA IRRIGATION PLAN TO BE INVESTIGATED.

POSSIBILITIES FOR NEVADA AND YUBA COUNTIES TO BE ASCERTAINED.

[BY A. P. NIGHT WIRE.]

SACRAMENTO, Dec. 5.—The State department of engineering will make a preliminary investigation to determine possibilities for irrigation from the Yuba River watershed of a large area in Nevada and Yuba counties, State Engineer McClure said today.

Representatives from Sacramento Valley civic organizations, who conferred yesterday with McClure, said early action was necessary, as water rights are fast being secured by hydro-electric corporations.

SAN FRANCISCO, Dec. 5.—The Holton Power Company is charging large deposits for service extensions in violation of an agreement to make such extensions free of charge, and it concealed this agreement from the Railroad Commission in promulgating installation rules, according to a complaint filed with the commission by the Town Trustees of Campatria, Imperial county, today. The Trustees asked that the company be compelled to live up to the agreement.

Sues Church for Wife's Ranch.

[BY A. P. NIGHT WIRE.]

SACRAMENTO, Dec. 5.—William Braasch, in seeking to secure title from the Pacific Union Conference of the Seventh Day Adventist church of a 240-acre ranch near Florin, deeded to the conference before her death by Mrs. Charlotte Braasch, his wife, charges, in a suit filed today, that G. W. Reaser, field secretary for the conference, exerted an undue influence over Mrs. Braasch and as "business and spiritual adviser fraudulently took advantage of the confidence placed in him" to induce her to make the gift.

The husband and two sisters were disinherited in a will left by Mrs. Braasch.

ARMENIANS DEFEAT TURKISH INVADERS.

[BY A. P. NIGHT WIRE.]

NEW YORK, Dec. 5.—A decisive defeat has been inflicted by Armenian troops upon a Tartar force commanded by Turkish officers which invaded the neutral zone established in the Southern Caucasus on the borderland between Europe and Asia, says a cablegram received today by the American committee for the independence of Armenia.

KIPLING APPEALS FOR REVERENCE FOR SLAIN.

ASKS TOURISTS TO BATTLE-FIELDS TO REMEMBER THEY ARE ON HOLY GROUND.

[BY CABLE AND ASSOCIATED PRESS.]

LONDON, Dec. 5.—Rudyard Kipling, on behalf of the Imperial War Graves Commission, has written an earnest appeal to those visiting or intending to visit the French and Flanders fronts to observe reverence for the dead. In part, he writes:

"It should be remembered this is holy ground—consecrated in every part by the lives of men, and for that reason not to be run over with levity. It is inevitable that the handling of such multitudes of sightseers as are expected next year must be managed along ordinary tourist lines, so it rests with the individual tourist to have respect for the spirit that lies upon that land of desolation and to walk through it with reverence.

"It is said there is a tendency on the part of some visitors to forget this obligation. Nothing could be gained by giving specific instances of what, after all, is more in the nature of unthinking carelessness than intentional disrespect, but the Imperial War Graves Commission has asked me to express our earnest hope that all who visit the battle areas will bear in mind that at every step they are in the presence of those dead through the merit of whose sacrifice they enjoy their present life and whatever measure of freedom is theirs today."

WANTS ALLOWANCE TO ASSIST PRINCE FIANCE.

[EXCLUSIVE DISPATCH.]

NEW YORK, Dec. 5.—The income of Prince Andre Poniatowski, amounting to only 20,000 francs a year, Miss Frances Alice Willing Lawrence, his American fiancee, yesterday petitioned the surrogate's court to increase her allowance from the estate of her father, so that she will be able to maintain herself and husband in the manner to which she is accustomed.

Prince Poniatowski is the son of Prince Andrew Poniatowski, who married Miss Elizabeth Sperry of San Francisco. He, his two brothers and his father fought in the French army, and the prince, who is to marry Miss Lawrence, is now a lieutenant in the first regiment of Polish artillery. Miss Lawrence is 19 years old and lives with her mother, Mrs. Francis C. Lawrence (formerly Susan Willing,) in Paris.

PROMPT RELIEF

for the acid-distressed stomach—try two or three

KI-MOIDS

after meals, dissolved on the tongue—keep your stomach sweet—try Ki-moids—the new aid to digestion.

MADE BY SCOTT & BOWNE MAKERS OF SCOTT'S EMULSION

The jewelry store visitors to California always enjoy

Brock and Company,
"The House of Perfect Diamonds."
437-439-441 Broadway.

FURNITURE

that you wish to trade for NEWS see our Exchange Department.

FOLEY'S

642 So. Main St. Phone 12815.

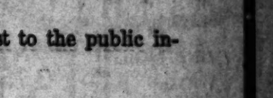

KIDNEY

For Bright's Disease, Diabetes, Backache, Kidney, Bladder and Uric Acid troubles, Gravel, Dropsy, Rheumatism, Send for booklet. Hours 9 to 2. Mondays 9 to 1. Consultation free. 1 to 3 daily except Sunday. Phone 10484. 1 to 3 Sundays. Los Angeles Kidney Institute, 1 to 3 Sundays. 1 to 3 Sundays. 1 to 3 Sundays.

To abort a cold and prevent complications, take

Calotabs

The purified and refined calomel tablets that are nausealess, safe and sure.

Medicinal virtues retained and improved. Sold only in sealed packages. Price 35c.

Government to Sell Flour

The United States Grain Corporation is prepared to divert from its flour purchases to sell and deliver IN CARLOAD LOTS ONLY, straight wheat flour in 140-lb. jute sacks, gross weight basis

For Domestic Use at $10.00 per Bbl.

Delivered to any rail station in California, Nevada and Arizona.

Buyers, jobbing or wholesaling flour purchased from the Grain Corporation must guarantee not to sell at more than 75 cents additional and wholesaler and jobber, in turn, requiring that the retailer will not sell at more than $1.25 additional to wholesaler's price in original packages and at a price not higher than 7 cents a pound for broken packages of any size.

For further particulars apply to

United States Grain Corporation
343 Sansome Street,
San Francisco, Cal.

ASPIRIN FOR HEADACHE

Name "Bayer" is on Genuine Aspirin—say Bayer

Insist on "Bayer Tablets of Aspirin" in a "Bayer package," containing proper directions for Headache, Colds, Pain, Neuralgia, Lumbago and Rheumatism Name "Bayer" means genuine Aspirin prescribed by physicians for nineteen years. Handy tin boxes of 12 tablets cost few cents. Aspirin is trade mark of Bayer Manufacture of Monoaceticacidester of salicylicacid.—[Advertisement.

GOLD Bridge Work

For ONE MONTH Only

SEAMLESS 22K CROWN AND BRIDGE WORK

$3.75 Per Tooth

Dr. Larba Lestier,
Cor. 7th and Hill Sts.
Tel. 18822.

Hours 9 to 4. Sun., 9 to 12.

Stop Tobacco

Stop tobacco for a month and see how much better you feel. You can stop without suffering any inconvenience or feeling the usual craving. Simply get a box of Nicotol from any druggist, use as directed, and the habit quits you. Your health will be better, your resistance to disease will increase and you will cease to be a slave to nicotine. Read what Dr. Connor, formerly of the Johns Hopkins Hospital, says about the evil effects of tobacco in an article soon to appear in this paper. Nicotol is dispensed by all good druggists and especially by all the Sun, the Logan and the Chambers Drug Stores.—[Advertisement.

ASTHMA

or BRONCHITIS are needless and can be quickly eliminated IN ANY CLIMATE. Hemlock 140 gives astonishing results. We cater to chronic cases of long standing. See demonstrator daily, 12 a.m. to 7 p.m. Newton Drug Store, cor. 6th and Hill sts. Write Hemlock Hills Laboratory, 600 South Hill st., Los Angeles, Cal.

ELECTRIC IRONS
—All Makes—
613 SO. SPRING.
Phone 61884
Llewellyn
Electric Washing Machines

TRADE MARK DES-DES PATENT PENDING

D. T. KORAYASHI'S POISON
For Squirrels, Gophers, Moles, Rabbits, Rats and Mice, etc.
DES-DES MANUFACTURING CO.
703 S. San Pedro St. Los Angeles, Cal.

Read the BIG COMPLETE list of Used Car Bargains in THE TIMES—HUNDREDS MORE than any other Los Angeles newspaper.

NEW YORK ON COAL RATION.

[BY A. P. NIGHT WIRE.]

NEW YORK, Dec. 5.—Deep cuts in passenger service on all railroads in the eastern region, which will number approximately 150, and extend from the seaboard to St. Louis and Chicago, were ordered today by Regional Director Hardin, to save fuel and permit expeditious transportation of coal to places facing acute shortage.

The reduction in service, which becomes effective at 12:01 a.m. next Wednesday, will be as sharp as that made during the fuel famine of war days. Mr. Hardin has specified that for the first time in its history the famous Twentieth Century Limited between New York and Chicago must be suspended; that no special trains are to be operated and that second sections of regular trains must be discontinued except in cases of coach travel between cities of dense population, and then only when absolutely indispensable.

Other developments today were:

Heat was turned off in subway, elevated and surface cars during rush hours. Officials said it meant a saving of 1000 tons of coal a day.

Heatless cabins on all ferryboats operated by the Railroad Administration.

Theater signs darkened voluntarily by managers except between 7:30 and 8:30 p.m., although many electric advertising signs were lighted.

Federal authorities in Brooklyn began a search for fuel oil profiteers upon receipt from Atty.-Gen. Palmer of orders that all such persons were to be prosecuted.

Public Service Commissioner Nixon appealed to the public to save electric light by every possible means, asserting local transportation schedules should be the last to be attacked.

OKLAHOMA COUNTIES UNDER MARTIAL LAW.

NATIONAL GUARD HELD READY TO GO INTO STATE COAL MINING DISTRICTS.

[BY A. P. NIGHT WIRE.]

OKLAHOMA CITY (Okla.) Dec. 5.—Company commanders of the Oklahoma National Guard throughout the State were awaiting orders tonight that would send them to the State coal mining districts under the proclamation, made public at McAlester, Okla., by Gov. Robertson today, declaring martial law in six counties.

Gov. Robertson's proclamation today marks the first time martial law has been proclaimed in Oklahoma, according to available records.

McALESTER (Okla.) Dec. 5.—A proclamation by Gov. Robertson declaring martial law in six coal-producing counties of the State and the making of further arrangements for operation of strip mines near here with volunteers were developments in the Oklahoma coal situation today.

Gov. Robertson's proclamation declared martial law in LeFlore, Coal, Pitts, Haskell, Latimer and Okmulgee counties and placed Adjt.-Gen. Charles Barrett in full command of the State's two regiments of guardsmen, numbering about 2900 officers and men. The troops will be sent into the fields in detachments as needed, it was stated. Gov. Robertson is here superintending arrangements for reopening the mines.

It was indicated tonight the first car of coal might be taken out by Monday.

CHARGE MINERS WITH AIDING SABOTAGE.

[BY A. P. NIGHT WIRE.]

INDIANAPOLIS, Dec. 5.—Reports reaching Indianapolis today from Clinton and Terre Haute, centers of the strike in Indiana, told of efforts by union organizers, to bring about a general walk-out of engineers, firemen and pumpers who have remained at the mines to prevent damage to machinery resulting from the strike. It was said the movement had not become general.

CHARLESTON (W. Va.,) Dec. 5.—Lon H. Kelly, U. S. District Attorney for the southern district of West Virginia, announced today that a special grand jury had been called for next week to investigate charges growing out of the coal strike.

In making the statement, Mr. Kelly did not mention the name of any one, but said he had been informed that "persons have combined to induce miners to refrain from working, that they have aided in keeping the miners out, and that they have held meetings and exhorted men to come out."

SIXTY KANSAS TOWNS ARE WITHOUT FUEL.

NEBRASKA'S STATE UNIVERSITY MAY BE CLOSED BY SCARCITY OF COAL.

[BY A. P. NIGHT WIRE.]

TOPEKA, Dec. 5.—Appeals for fuel continued to pour into the Governor's office today, sixty towns reporting they were without fuel. These appeals will be answered as fast as the coal can be mined by the State. In the meantime, wood is being cut from hundreds of acres of land in many parts of the State and used as fuel.

LINCOLN (Neb.) Dec. 5.—President Brown of the University of Nebraska, board of regents said tonight it is not improbable the university may close, even if sufficient coal is provided to keep it running. Brown said if conditions in the city and State were as critical as represented it was the part of wisdom that the institution close voluntarily until conditions improve. Advices received in Lincoln today were that high schools in all parts of the State were closing because of the fuel shortage.

INDIANAPOLIS, Dec. 5.—Gravity of the fuel situation in Indiana increased today and reports of the closing of more factories were received. At Muncie it was decided to close all factories Monday except a few regarded as absolutely essential. Private families in some sections are feeling the pinch and in many instances it has become necessary to substitute wood and oil for coal heating purposes. Efforts to induce resumption of operation in the coal fields under the 14 per cent. advance offered have failed. Except for a few small wagon mines, the coal industry in Indiana has been tied up since November 1.

DES MOINES, Dec. 5.—All of Iowa was placed on a restricted-business-hour basis today under orders of the State Fuel Administration. The order was similar to that in effect in Des Moines, which limits business to six hours and forbids display lights and unnecessary street lighting.

Advocate Private Forestry Service.

[BY A. P. NIGHT WIRE.]

SALT LAKE CITY, Dec. 5.—Discussion of the programme the forest service is advocating for extension of the practice of forestry on privately-owned lands, was held by delegates to the forestry conference here today.

COLLEGE GIRL COOKS ASSIST COAL MINERS.

AMERICAN LEGION MEMBERS ALSO ENLIST TO HELP MAN NEBRASKA MINES.

[BY A. P. NIGHT WIRE.]

PITTSBURG (Kan.) Dec. 5. — Kansas volunteer coal miners went to work in warmer but wetter weather this morning. A misty rain was falling all over the coal district.

LINCOLN (Neb.) Dec. 5.—Gov. McKelvie today supplemented his recent appeal for Nebraskans to volunteer for mine work in adjoining coal-producing States with a proclamation calling especially for men who have had experience in shaft mines or in operating shovels and engines similar to those used in strip mines. The proclamation said it was indicated such laborers "may be used in Kansas and Missouri, and it is probable that they can be sent promptly into those fields."

State headquarters for enrollment of volunteers announced the number of young women students of the State University offering to serve as cooks for the men had increased from two to eleven. Other enlistments included members of the American Legion Post at Chadron, Neb. It was estimated the total number of volunteers had passed the 1000 mark.

UNION LABOR LEADERS FACING ARRAIGNMENTS

NATIONAL ADMINISTRATION MAKES DEFINITE MOVE IN COAL CONSPIRACY.

[BY A. P. NIGHT WIRE.]

INDIANAPOLIS, Dec. 5.—The national administration today entered the investigation of alleged violation of the Lever Act and anti-trust laws, begun here by local government agencies.

Henry S. Mitchel, special assistant to Atty.-Gen. Palmer, arrived in Indianapolis to aid in the Federal grand jury investigation of charges of alleged violation of the Lever Act and anti-trust laws. A special session of the grand jury was ordered yesterday by U. S. District Judge Anderson after information had been furnished him that evidence existed of a conspiracy involving both miners and operators to limit production of coal.

"The men will be arrested as soon as possible and will appear to answer the charges next Tuesday, when general and district officers are scheduled to face Judge Anderson on the contempt charge.

An information for contempt of court was filed today against officers of two local United Mine Workers' unions of Clinton, Ind., charging them with having violated the injunction of Judge A. B. Anderson by paying strike benefits.

SEVENTH INFANTRY IN MISSOURI MINE FIELD.

[BY A. P. NIGHT WIRE.]

JEFFERSON CITY (Mo.) Dec. 5.—Except a few men at Hume, Mo., miners today refused to accept Gov. Gardner's offer to return to work at the 14 per cent. advance and tonight the State was going forward actively with preparations for opening the strip mines of Barton county tomorrow, with volunteer labor. The State already has more offers of labor than it can utilize at this time, it is said.

The adjutant-general tonight ordered the second battalion, Seventh Missouri Infantry at Kansas City to entrain for the Barton county fields. Military authorities will have charge in the mining district.

The daily output of the mines is expected to be about 1000 tons. It is believed loading of coal may begin by Saturday.

ST LOUIS, Dec. 5.—The Southwest Regional Coal Committee tonight announced it had received many reports that retailers in various parts of the district were violating the order permitting them to remain open only between 9 a.m. and 5 p.m. and warned that immediate action would be taken to cut off further coal supply to such violators. More than 400 violations were reported in St. Louis alone, since last Tuesday, when the order became effective. The committee controls the coal distribution in Missouri, Kansas, Nebraska, Oklahoma, Texas, Arkansas, Louisiana and part of Alabama.

TRAIN SERVICE CUT A THIRD IN KANSAS CITY.

[BY A. P. NIGHT WIRE.]

KANSAS CITY, Dec. 5.—Railroad schedules of the twelve railroads operating through Kansas City are being revised in the offices of the roads here, for the purpose of cutting the service 33 per cent., it was announced today.

ST. LOUIS, Dec. 5.—B. F. Bush, southwestern regional director of railroads, asserted curtailment of passenger service one-third in the region, effective at midnight Sunday, would eliminate 30,000 train miles and result in the saving of thousands of tons of coal daily.

EL PASO'S LEGION RAISES BATTALION.

[BY A. P. NIGHT WIRE.]

EL PASO, Dec. 5.—The El Paso chapter of the American Legion has called a special meeting tonight for the announced purpose of organizing an emergency regiment of home guards.

The regiment will be composed of three battalions of 400 men each, it was said. It will be used, according to Legion officers, in case of trouble arising between the United States and Mexico which would cause regular soldiers stationed here to be used elsewhere.

FORD SAYS HE IS SO SORRY FOR NEWBERRY.

DEFEATED CANDIDATE THINKS HIS RIVAL "VICTIM OF BIG INTERESTS."

[EXCLUSIVE DISPATCH.]

BATTLE CREEK, Dec. 5.—"I have known Mr. Newberry and all his people for many years and I am very sorry for him and them. The big interests have simply victimized him."

This was Henry Ford's comment today on the indictment of U. S. Senator Truman H. Newberry of Detroit, by a United States grand jury at Grand Rapids, for alleged misuse of money in connection with the Senator's election. Mr. Ford arrived at the Battle Creek sanatorium in company with John Burroughs the eminent naturalist. When first questioned he declared that he had absolutely nothing to say, then he proceeded to talk.

"It's principle that counts. We can't stand for anything else. The foundation of our government must not be taken out. Money is needed to work with and if used in an iniquitous cause it is all wrong."

EIGHT MEN EVADE.

[BY A. P. NIGHT WIRE.]

GRAND RAPIDS, Dec. 5.—Although U. S. marshals armed with bench warrants have scoured the State for those indicted by the Federal grand jury, which investigated alleged frauds in the Newberry campaign, they reported tonight that there were eight men whom they were unable to locate. The names of these were not divulgd.

Because of this delay and the fact that some of the forty-six, who still remain to be arraigned are said to be ill, it is believed the arraignments will not be completed before next Thursday.

This afternoon Judd Yelland of Escanaba, former probate judge; Alexander C. Green of Lansing and Elmer O. McLean of Milwaukee appeared and stood mute. The court entered pleas of not guilty. Yelland's bond was fixed at $5000.

William E. Rice of Grand Rapids pleaded guilty to two counts in the indictment but later, on permission of Judge Sessions, withdrew the plea and stood mute.

TACOMA DRY DOCK MEN RETURN AT OLD WAGE.

FIVE THOUSAND WORKERS, AFTER TWO MONTHS IDLENESS, GLAD TO GET BACK.

[BY A. P. NIGHT WIRE.]

TACOMA (Wash.) Dec. 5.—The Todd Dry Dock and Construction Corporation strike, called October 1, ended officially at 3:30 o'clock today when representatives of the builders and the Metal Trades Council affixed their signatures to an agrement under which the plant will be reopened and more than 5000 men return to work.

The principal features of the agreement, which is designated as an interpretation of the San Francisco wage agrement of last August, provide that the increase of 8 cents an hour be left in abeyance with the proviso if at any future time the government grants any wage increase, nothing in the agreement shall prevent the men from receiving it; that all men employed September 30, when the strike was declared, shall be re-employed in their former positions at former pay, and that two weeks' grace shall be allowed for all old men to return to work with no new men being employed during that time.

BAN PAINT, POWDER.

School Teachers Ask Made-up Misses To Wash Faces.

[BY A. P. NIGHT WIRE.]

SAN DIEGO, Dec. 5.—The use of rouge and powder for facial adornment by girls attending the local high school has been forbidden by the faculty, it was announced today. No rule has been posted, but in the last two or three days each girl who appeared in classrooms with traces of paint or powder on her, has been asked to wash her face without delay. In each case, Miss Elizabeth Freese, preceptress, said today, the request has been sufficient to obviate a second offense.

CLOSES HOTEL DEAL.

Baron Long Gets Half Interest in U. S. Grant at San Diego.

[EXCLUSIVE DISPATCH.]

SAN DIEGO, Dec. 5.—It was announced tonight by the U. S. Grant Hotel management that the deal by which Baron Long secured the Grant Hotel stock of J. H. Holmes and W. A. Barker of Los Angeles was completed and that Mr. Long has secured 50 per cent. of the stock of the company. The price was not announced.

W. D. Cason, broker, closed the deal for Mr. Long. Baron Long will come tomorrow to assume the management of the hotel. Mr. Holmes, who has managed the hotel since it was built, will go to Pasadena to look after other business interests.

MURINE YOUR EYES

—Rests, Refreshes, Soothes, Heals — Keep your eyes Strong and Healthy. If they Tire, Smart, Itch, or Burn, if Sore, Irritated, Inflamed or Granulated, use Murine often. Safe for Infant or Adult. At all Druggists. Write for Free Eye Book.

Murine Eye Remedy Company, Chicago, U. S. A.

BUNCOS THREE STATES WITH SIGHTLESS EYE.

[BY A. P. NIGHT WIRE.]

TACOMA (Wash.) Dec. 5.—In the arrest of John Westerveld here today, the State Industrial Insurance Commission believes it has apprehended a specialist in recovering workmen's compensation from various Pacific Coast States on an eye that was sightless when he made application for compensation for the loss of it.

Westerveld had collected $105 in time lost from the Washington State Commission at Olympia and came here to receive $900 more in final settlement when arrested on a fraud charge and held in default of $2500 bail.

Westerveld is said to have admitted being known in California as John Kooyman, where he is alleged to have collected $1400 for the loss of the eye.

Information has been obtained, the commission stated, that Westerveld made a similar recovery from the Nevada State Insurance Commission.

He is said to have convinced specialists of his claim by rubbing irritating drugs in his eye. His arrest here is said to have been brought about by a workman who knew him in California.

VICE-CONSUL RESIGNS POST AT MEXICO CITY.

[BY A. P. NIGHT WIRE.]

JUAREZ (Mex.) Dec. 5.—J. W. Rowe, American vice-consul in charge of the consulate-general at Mexico City, has resigned, and will be succeeded temporarily by Capt. Cornelius Ferris, consul at San Luis Potosi, according to advices received today.

LAREDO, Dec. 5.—Juan B. Rojo, formerly legal adviser of the American Embassy at Washington arrived today from Mexico City, en route to Japan, where he will be Mexican Minister.

INTERRUPTION HALTS LENGTHY BIKE RACE.

[BY A. P. NIGHT WIRE.]

NEW YORK, Dec. 5.—The six-day bicycle race at Madison Square Garden was halted tonight when the fire department ordered the lights in the garden extinguished as a precautionary measure, following an explosion of sewer gas in the neighborhood. The race was called off at 10:15 p.m. The thousands of spectators filed quietly out of the building.

At 11 o'clock the management decided to resume the race, on assurances that all danger had passed. With no spectators present, the cyclists resumed their dash around the track.

WIFE FORGIVEN OFTEN ENOUGH?

Husband Thinks Three Times Sufficient, but Judge Quotes Bible Rule.

In biblical times Peter's brother sinned against him, and was forgiven seven times. Peter asked the Lord how often "shall my brother sin against me and I forgive him?" The Lord answered, "I say not unto thee until seven times, but until seventy times seven."

By quoting this verse from the Gospel of St. Matthew, Judge Taft yesterday answered Harold Webster, a musician, who after forgiving his wife, Elena Webster, three times, let her go, saying that three times were enough.

The judge remarked that he had known men to go after cattle that had jumped the pasture fence fifty or more times. He took the case under advisement.

MEDIATOR FAILS TO SETTLE TWO STRIKES.

Capt. Charles T. Connell, Federal labor mediator, returned yesterday from San Francisco, where he has been trying vainly to settle the shipyards and tailors' strikes. He spent yesterday at San Pedro investigating labor troubles there. As far as the tailors' strike is concerned, Capt. Connell said a settlement seemed to be no nearer than last September, when the trouble started.

ONLY FEW WANT IN.

An unusually small class of aliens appeared before U. S. District Judge Trippet yesterday, in quest of American citizenship papers. Certificates were granted to two subjects of Great Britain and four to subjects of Italy. Four cases were continued for further examination.

Gen. Funston's Cousin a Fighter.

[BY A. P. NIGHT WIRE.]

SAN FRANCISCO, Dec. 5.—Fred N. Funston, second cousin of the late Gen. Frederick Funston, enlisted here today for infantry service in Alaska, according to the army recruiting news service. Funston, who served in France during the war, is a resident of Exeter, Tulare county, and is 23 years old.

EASILY TRACED

Thousands who are none too strong *trace the present weakened state to influenza or some like-debilitating illness.* Such could not do better than try the strength-restoring and body-building virtues of

SCOTT'S EMULSION

This efficient tonic is *nourishment* in a form that helps build up a healthy resistance. *If you are not in your accustomed strength—rich, nourishing SCOTT'S EMULSION will help you. Try it!*

The exclusive grade of cod-liver oil used in Scott's Emulsion is the famous "S. & B. Process," made in Norway and refined in our own American Laboratories. It is a guarantee of purity and palatability unsurpassed.

Scott & Bowne, Bloomfield, N. J. 19-19

Schools and Colleges

CALIFORNIA'S SELECT MILITARY SCHOOLS

SAN DIEGO ARMY AND NAVY ACADEMY, Pacific Beach, a delightful suburb of San Diego. University of California's "Division A" school. Preparatory to Colleges, West Point and Annapolis.

PASADENA ARMY AND NAVY ACADEMY, Pasadena, Calif. The most delightfully located school for younger boys in California.

A few more vacancies in each of these Academies, which emphasize the best in mental, physical, and Christian character training of youths. For full information address

CAPT. THOS. A. DAVIS, Pacific Beach, Calif., or Chas. M. Wood, Supt., Pasadena. Phone 39491.

Los Angeles Chiropractic College

Chartered 1911 Oldest and Largest Chiropractic College in the West.

Regular $300 2400 or 3200-hour course now given for only $190

Also Post-Graduate and Naturopathic courses. Classes forenoon, afternoon and night. Visitors welcome. School in session the year around. Enter any time. Clinic and private treatments for all acute and chronic ailments. Send for catalogue.

Winter term now in session. Tuition will advance January 1.

Dr. Charles A. Cale, D.C., President. 931 South Hill St. 15805

AMERICAN Chiropractic Drugless College

The 2000-hour Chiropractic Course recently advertised for $75.00 will advance to $100.00. Get your scholarship before the next advance, Jan. 1; another raise. This is the regular $200.00 course. Day and evening classes. Enter any time.

1924 So. Figueroa. Catalogue Free. Tel. 22364.

Commercial Experts' Training Institute

"The School of INTENSIVE Training"

COMPLETE BUSINESS, SECRETARIAL AND CIVIL SERVICE COURSES.

Grosse Building, Sixth and Spring Sts. Pico 231.

WANTED! BRAINS FOR BUSINESS

Y.M.C.A. Schools Offer Complete Instruction in Accountancy, Advertising, Salesmanship, Spanish, Public Speaking, Radio, Commercial Subjects, Engineering, Shorthand, Automobiles. Write The Registrar today. 715 S. Hope St.

LOS ANGELES MILITARY ACADEMY

Delightfully situated on Huntington Drive, near Pasadena. Highest standard in SCHOLARSHIP, MILITARY TRAINING AND GENERAL CULTURE. 38th year. The school that appeals to thoughtful and discriminating parents. Boys admitted at any time. Phone 21411. Walter J. Bailey A.M., Principal.

WILLIS-WOODBURY BUSINESS COLLEGE

Former Site 1884.
THE SCHOOL OF SATISFACTION.
9TH FLOOR, HAMBURGER BUILDING
S. P. WILLIS, PRESIDENT.

EGAN SCHOOL

Little Theater Bldg.
1234 So. Figueroa St.
Home Phone 62571

Not only a school for drama, but a school for general culture. MUSIC, DANCING, DRAMA in all their branches. Patronized by Oliver Morosco, John Cort and many others. Little Theater for Rent for Recitals and Amateur Theatricals.

14th Year CALIFORNIA MILITARY ACADEMY Phone 74072

The Home School for young boys only. Individual attention. Boys taught how to study. Constant supervision. Fine gymnasium, large athletic field, skating rink, sloyd. Army officer in charge of military drill. In session all year. Catalogue on request. 1560 S. Norton Ave., N. WM. BRICK, M.A., Principal.

LONG BEACH MILITARY ACADEMY

BOARDING AND DAY SCHOOL FOR BOYS.
FULL PARTICULARS ON APPLICATION TO
PROFESSOR BLACKWELL, 2710 E. OCEAN AVE., LONG BEACH, CAL.

California-Brownsberger Commercial College

In the Schools and College Building, 426 So. Hope St., Los Angeles.
The High Grade Training School of the West.
Fall Term now opening.
Send for Victory Year Book of Information.

PAGE MILITARY ACADEMY A BIG SCHOOL FOR LITTLE BOYS

The largest school of its class in America. Pupils admitted at any time. In session the year around. Fall term opens Sept. 16. Send for Catalog. R. F. D. No. 1, Box 948. Phone 74314. ROBERT A. GIBBS, Headmaster.

URBAN Military Academy for Young Boys exclusively
The best coal loss in the long run.
President Charles C. Burnett
800 So. Alvarado—52647

CLASSIFIED INDEX.

	Page
ONE-TIME NOTICES	3
LOST, FOUND, STRAYED, STOLEN	3
SPECIAL NOTICES—Miscellaneous	3
CHRISTMAS SPECIALS	3
PERSONALS—Business	3
CHURCH NOTICES	3
BUSINESS ANNOUNCEMENTS—Miscellaneous	3-9
EDUCATIONAL	9
WANTED—Help, Male	9
WANTED—Help, Female	9
WANTED—Help, Male and Female	9
EMPLOYMENT AGENCIES	9
WANTED—Situations, Male	9-10
WANTED—Situations, Female	10
WANTED—Situations, Male and Female	10
WANTED—Stock, Male and Female	10
WANTED—To Rent	10
TO LET—Rooms	10
TO LET—Flats	10
TO LET—Apartments	10
TO LET—Houses	10
TO LET—Stores, Offices, Etc.	10
FURNITURE	10
MUSICAL INSTRUMENTS	10
MACHINERY	10
FOR SALE—Miscellaneous	10
WANTED—Miscellaneous	10
SWAPS—All Sorts	11
AUTOMOBILES—Miscellaneous	11
HORSES, MULES, CATTLE, ETC.	11
POULTRY, PET STOCK AND SUPPLIES	11
HOUSES—For Sale	11-12
HOLLYWOOD—Miscellaneous	12
PASADENA—Miscellaneous	12
CITY LOTS—For Sale	12
APARTMENT, FLAT PROPERTY	12
BUSINESS PROPERTY	12
INDUSTRIAL PROPERTY	12
INCOME PROPERTY	12
SUBURBAN PROPERTY	12-13
BEACH PROPERTY	13
COUNTRY PROPERTY	13
MOUNTAIN AND CANYON PROPERTY	13
EASTERN AND NORTHERN PROPERTY	13
SAN DIEGO PROPERTY	13
GOVERNMENT LANDS	13
OIL PROPERTY	13
ORANGE, LEMON AND WALNUT GROVES	13
VIOLET RANCHOS	13
REAL ESTATE—Miscellaneous	13
WANTED—To Purchase, Real Estate	13
FOR EXCHANGE—Real Estate	13
MONEY TO LOAN	13
MONEY WANTED	13
MORTGAGES, TRUST DEEDS	13
STOCKS, BONDS AND SECURITIES	13
FOREIGN EXCHANGE, BONDS	13
MINES AND MINING	13
HOTELS, ROOMING-HOUSES, BUSINESSES	13
APARTMENT-HOUSE BUSINESSES	13
FURNISHED FLATS	13
BUSINESS INVESTMENTS—All Kinds	13
BUSINESS CHANCES—Many Kinds	13
PARTNERS WANTED	13
MONEY TO LOAN, WANTED	13
LEGAL NOTICES—Of All Kinds	13
TOO LATE TO CLASSIFY	13

SPECIAL NOTICE TO "TIMES" Classified Advertisers.

8 p.m. is the closing hour for the receipt of classified advertisements for both Daily and Sunday Times.

Classified Liners.

CLASSIFIED RATES.

(Effective December 4, 1919.)

Minimum space, 2 lines, or 12 words. Minimum charge 25 cents daily or 34 cents Sunday.

12 cents a line each daily insertion.
17 cents a line each Sunday insertion.
11 cents daily, 16 cents Sunday.
(3 to 29 consecutive times.)
$3.50 a line by the month (30 days.)

For all classifications except those listed below: Help Wanted, Situations Wanted, Automobiles, Real Estate, Business Chances, Miscellaneous, Lost and Found, Personals, Rooms, Apartments, Flats, Houses, Lots, Ranches, Farms, Poultry, Pets, Horses, Cattle, Vehicles, Harness, Machinery, Musical Instruments, Furniture, Building Materials, Wanted to Buy, Wanted to Rent, Wanted to Exchange, Miscellaneous for Sale, Swaps, Boats, Aeroplanes, Mining, Oil, Stocks, Bonds, Money to Loan, Money Wanted, Partners Wanted, Business Opportunities, Agents Wanted, Help Wanted, Male and Female, Employment Agencies, Situations Wanted, Male and Female, Stock, Poultry and Supplies, Dogs, Cats, Pets, Birds, Rabbits, Lodges and Societies, Public Notices, Personals, Special Notices, Lost and Found, Strayed, Stolen, Auctions, Auction Sales, Auctioneers, Auction Houses, Auction Rooms, Auction Sales Conducted, Auctioneers and

Classified Liners.

BUSINESS ANNOUNCEMENTS—

Miscellaneous.

LOST—LIBERAL REWARD OFFERED for return of railroad tickets and baggage checks lost about 1230 S. FLOWER st.; no questions asked. Call 1230 S. FLOWER st., MAIN 8041, cash for useless ticket. Call MAIN 8041.

COAL AND BRIQUETTES. PACIFIC COAL CO., 10196, Main 7807.

GENERAL WORK. ACCURATE. "TYPE IT." 625 S. Spring.

POLIO: DUPLICATE 1c. 10 FRANKEN COMMERCE BLDG.

Attorneys and Counselors.

A DANCHER.

Bldg., Second and Main. Practice in all courts of the U. S. Supreme and departments at Washington, D. C. Branch and German spoken.

CONFIDENTIAL BY personal attorney; free reasonable; collections made; 719 DOUGLAS Building, by appointment.

DAMAGES, ALL LAW BUSINESS. TELEPHONE 760-W. SUNDAY AIN. 70 PRONE WILSHIRE 5643 FOR

Bath and Massage.

RADIUM SULPHUR SPRINGS—

Natural radio active mineral water, large set in marble in tiled condition. It's practice and baths given by registered nurses. Massage, Swedish, Electric, vapor, chiropractic, dietetic, steam, Turkish, Russian, Electric, medicated, needle, shower baths. Phone 10196. 414 Bank Bldg., Main 7807. 414 Bank Bldg., Main 7807.

CHIROPODIST, MANICURE. 2d floor, 437 S. Hope st. Phone 10196. 414 Bank Bldg., Main 7807.

Medical.

M. G. REMEDY. A VEGETABLE COMPOUND for stomach, liver and kidney troubles. Prevents pneumonia and all blood troubles. It's a system builder. Call on or write for information to the manufacturer, 1000 E. 4th st., Los Angeles. Office hours, 10 a.m. to 2 p.m. At old reliable specialist in chronic diseases. Consultation FREE. Medicines furnished. Patients treated at home. Office hours, 9 a.m. to 4 p.m. Sundays, 10 a.m. to 1 p.m. 1 Blanchard Bldg. 6th st., bet. Main and Los Angeles. Phone 10196. 414 Bank Bldg., Main 7807.

DR. E. L. HOLT, OSTEOPATH. 18 YEARS in Los Angeles. 1st floor, 1st door, 1st house, 1st building. 1st HILLCREST BLDG. 1st Hill.

FREE CHIROPRACTIC TREATMENTS. Lose 5 pounds of fat a week. Phone 10196. 414 Bank Bldg., Main 7807. CALL 1st Hill. 1st Hill.

FOOTSORE? TIRED? SWOLLEN? WRITE for free booklet. Scholl Manufacturing Co., 1st floor, 1st door, 1st house, 1st building. 1st HILLCREST BLDG. 1st Hill.

WOMEN'S DISEASES, ALL TROUBLES, special treatment. Consultation free. 1st floor, 1st door, 1st house, 1st building. 1st HILLCREST BLDG. 1st Hill.

Contractors and Builders.

ENGLISH COLONIALS, BUNGALOWS, SWEETS, Spanish Bungalows, Craftsmans, Colonials, Residences, Garages, Apartments, Stores, Flats, Duplexes, Bungalow Courts. Plans, Specifications, Estimates. Contracts. Building. Remodeling. Repairing. Financing. Let us help you. Call, write or phone. Main 7807. 414 Bank Bldg., Main 7807.

Dancing.

Classes now forming. Private lessons daily. Class every Wednesday, Saturday and Sunday evenings. Private lessons by appointment. Academy, 1st floor, 1st door, 1st house, 1st building. 1st HILLCREST BLDG. 1st Hill.

Dressmaking.

SPECIALIST—MAKER OF ALL KINDS OF ladies' and children's garments. Reasonable prices. 1st floor, 1st door, 1st house, 1st building. 1st HILLCREST BLDG. 1st Hill.

Dyeing and Cleaning.

CARPET CLEANING CO. 1st floor, 1st door, 1st house, 1st building. 1st HILLCREST BLDG. 1st Hill.

Employment Agencies.

EMPLOYMENT AGENCY. 1st floor, 1st door, 1st house, 1st building. 1st HILLCREST BLDG. 1st Hill.

Engraving.

ENGRAVING, PRINTING, EMBOSSING. 1st floor, 1st door, 1st house, 1st building. 1st HILLCREST BLDG. 1st Hill.

Financial.

MONEY TO LOAN ON IMPROVED CITY property. 1st floor, 1st door, 1st house, 1st building. 1st HILLCREST BLDG. 1st Hill.

Furniture—New and Old.

CASH FOR PROCESS SPECIFICATION," original drawings, under-roader, base, etc. Reports reinforced and heavy hot work. Protection applied over entire roof. Estimates. Rule Over, 1st floor, 1st door, 1st house, 1st building. 1st HILLCREST BLDG. 1st Hill.

Hair Goods.

HAIR GOODS SPECIALIST—REPAIRING, dressing, shampooing, manicuring. Phone 10196. 414 Bank Bldg., Main 7807.

Hotels.

HOTEL ST. ELMO. ENGLISH COLONIALS, 1st floor, 1st door, 1st house, 1st building. 1st HILLCREST BLDG. 1st Hill.

Instruction.

WOMEN'S DISEASES, ALL TROUBLES, special treatment. Consultation free. 1st floor, 1st door, 1st house, 1st building. 1st HILLCREST BLDG. 1st Hill.

Jewelry.

WATCH AND CLOCK REPAIRING. 1st floor, 1st door, 1st house, 1st building. 1st HILLCREST BLDG. 1st Hill.

Lodges and Societies.

FIVE POINT LODGE, No. 414, F. & A. M. 1st floor, 1st door, 1st house, 1st building. 1st HILLCREST BLDG. 1st Hill.

Machinery.

ELECTRO-THERAPY. NEW COURSE JUST 1st floor, 1st door, 1st house, 1st building. 1st HILLCREST BLDG. 1st Hill.

CHIROPRACTIC. 311 S. HILL. 1st floor, 1st door, 1st house, 1st building. 1st HILLCREST BLDG. 1st Hill.

ALL CLASSIFIED ADVERTISEMENTS IN SUNDAY TIMES MUST BE ADDED TO A P.M. EDITION. 1st floor, 1st door, 1st house, 1st building. 1st HILLCREST BLDG. 1st Hill.

WE REFURNISH YOUR HOME AS NEW at moderate cost. Let us show you. 1st floor, 1st door, 1st house, 1st building. 1st HILLCREST BLDG. 1st Hill.

WE REPAIR AND REMODELED AND RE-upholster your furniture. Let us show you. 1st floor, 1st door, 1st house, 1st building. 1st HILLCREST BLDG. 1st Hill.

WE REPAIR ANY WATCH. NO MATTER what's the matter with it. Let us show you. 1st floor, 1st door, 1st house, 1st building. 1st HILLCREST BLDG. 1st Hill.

Miscellaneous.

CHRISTMAS Specials. Bicycles. FOR SALE—CHRISTMAS BICYCLES. ALL MAKES, NEW AND SECOND-HAND. ALL MAKES PRICES REASONABLE. EASY TERMS. BOSTON BICYCLE SHOP, 941 S. SPRING ST.

Furs.

FURS At the Liberty Fur Shop, 220 Mercantile Place. Phone 10196. 414 Bank Bldg., Main 7807.

Millinery

THE NEW PEACOCK MILLINERY SHOP, 217 Hamburger Place. Invites the ladies to call and look over our new line of hats at lowest prices. Also have a few hats at reasonable prices. 1st floor, 1st door, 1st house, 1st building. 1st HILLCREST BLDG. 1st Hill.

Personal.

PERSONAL—ARE YOU A BEAUTIFUL GIRL from the ages of 21 and 30? Now is the time to be the fortunate lady to win $25 in one of the ladies' hats to be given away. Call at 1st floor, 1st door, 1st house, 1st building. 1st HILLCREST BLDG. 1st Hill.

Printing.

ENGRAVING, PRINTING, EMBOSSING. 1st floor, 1st door, 1st house, 1st building. 1st HILLCREST BLDG. 1st Hill.

Professional Cards.

STUDIO OF STOICHEFF, SWEDISH MASSAGE. 1st floor, 1st door, 1st house, 1st building. 1st HILLCREST BLDG. 1st Hill.

MASSAGE CABINET BREATH, MIND AND Wells operators; both sexes. Open day and night. 1st floor, 1st door, 1st house, 1st building. 1st HILLCREST BLDG. 1st Hill.

Real Estate Attorneys.

MILLER PIONEER PATENT attorney, 1st floor, 1st door, 1st house, 1st building. 1st HILLCREST BLDG. 1st Hill.

Rooms and Board.

ROOM AND BOARD IN PRIVATE FAMILY. 1st floor, 1st door, 1st house, 1st building. 1st HILLCREST BLDG. 1st Hill.

Schools.

SCHOOL OF STOICHEFF, SWEDISH MASSAGE. 1st floor, 1st door, 1st house, 1st building. 1st HILLCREST BLDG. 1st Hill.

Shorthand and Typewriting.

SHORTHAND AND TYPEWRITING. 1st floor, 1st door, 1st house, 1st building. 1st HILLCREST BLDG. 1st Hill.

Stenographers.

STENOGRAPHER, TYPEWRITER. 1st floor, 1st door, 1st house, 1st building. 1st HILLCREST BLDG. 1st Hill.

Typewriters.

TYPEWRITERS. 1st floor, 1st door, 1st house, 1st building. 1st HILLCREST BLDG. 1st Hill.

Wagons.

WAGON FOR SALE. 1st floor, 1st door, 1st house, 1st building. 1st HILLCREST BLDG. 1st Hill.

Wanted—Miscellaneous.

WANTED—ALL KINDS OF WORK GUARANTEED. 1st floor, 1st door, 1st house, 1st building. 1st HILLCREST BLDG. 1st Hill

Classified Liners.

WANTED—SITUATIONS— Male.

Farm and Garden.

WANTED—EXPERIENCED FARMER WHO UNDERSTANDS raising and breeding of high grade horse and mule; also understands cotton raising; wants place on shares. Will consider manager, man of place or salary. Address W. M. HINMAN, Santa Rosa, Sonoma County, Cal.

WANTED — POSITION ON RANCH BY MAN thoroughly experienced in citrus grove work; also operating gas engine; thoroughly familiar operated irrigation pumping plant, stationary gas engine or motors. Address M, box 450, TIMES ADVANCE OFFICE.

WANTED—YOUNG MARRIED MAN WITHOUT children wants work on ranch; has good experience on ranch work, in general. Address N, box 12, TIMES OFFICE.

WANTED—SITUATION BY MARRIED MAN, 34 years old. Knows and experienced in poultry ranch work. 4444 E. FIRST ST. Jos. Weitzman.

WANTED—JAPANESE, FIRST-CLASS GARDENER wants situation by month or day, guarantees work. 10234 BERENDO ST., near Asia.

WANTED—BY JAPANESE GARDENER, GOOD worker. PHONE 12699, MAIN 1060.

WANTED—EXPERT GRADING, GARDENING, landscape work. Estimates given. GAR. 1565.

House Servants, Caretakers, Etc.

WANTED—BUTLER, HOUSE SERVANT, (ENGlish) desires situation; $40 a month; unincumbered references. HARRY HOLDEN COLPUS, 1010 Maple ave.

WANTED—WATCHMAKER WANTS JOB, WITH reasonable salary and references. Address N, box 20, TIMES OFFICE.

WANTED — YOUNG JAPANESE SCHOOL BOY wants position in small family. Call 19022 Beach.

WANTED—FIRST CLASS CHINESE COOK WANTS position in family. Phone 80, 2001.

WANTED—WORK BY EXPERT JAPANESE, house cleaning, GEORGE, 21786, after 5:30 p.m.

Carpentering, Painting, Paperhanging.

WANTED — CARPENTER WORK DONE, ANY kind; also painting, papering, paint and floors refinished, upholstering; no job too small or too large. 1206 S. LAKE ST. 62844.

WANTED—PAINTING, PAPERHANGING, KALSOMINING; materials, workmanship 1917 test. GOODWIN, 6715, Vernon, 2007, 1344½ S. Hill.

WANTED—PAPERHANGING REASONABLY DONE. French & Bassett, 1127 S. SILVER, 104 W. 3rd. Room 521-22. 60118.

WANTED — PAINTING, TINTING, PAPER hanging; job too small; satisfaction guaranteed. 20691.

WANTED — PAINTING, KALSOMINING. PHONE 20691, MAGNOLIA.

WANTED—PAINTING, TINTING AND PAPERhanging; careful work; reasonable. 62506.

CLEVER PAINTING, TINTING, PAPER HANGing; no job too small. 60118.

WANTED—CARPENTER WORK, JOBBING AND repairing. 1127 Bernard.

WANTED — TINTING, PAPERHANGING AND painting by colored painter. BROADWAY 4714.

Day Work.

WANTED — SITUATION, JAPANESE, HOUSE cleaning, washing garden by day. Call 74741. PHONE.

WANTED — HOUSE CLEANING, COLORED HOUSE MAN wants day work. Phone cleaning, willing to work 6½ hour. Phone 21683.

WANTED—FROM GARRETT TO CELLAR 12c; floors waxed, 10c, 15c. Phone 10c, 15c; floors waxed, 10c, 15c. ACME CLEANERS, Pico 1000.

WANTED—HARDENING HOUSE CLEANING BY reliable man. PHONE 12650, MAIN 1095.

Laundering.

WANTED — SHIRTS, MANNING AND BATTISH, also flannels, by lady with experience. Phone SOUTH 4285-J.

WANTED—COLORED MAN WANTS WORK BY day or hour. SOUTH 2952.

WANTED—SITUATIONS— Female.

Miscellaneous.

WANTED—MOTHER AND DAUGHTER WILL take charge of 4-5-room for salary or on shares; both work. Call 1:30 to 5 p.m. only. Apply room 7, 326½ S. MAIN ST.

WANTED—COLORED GIRL WISHES CHAMBERmaid work mornings. Mail day. 1724 E. 20th st.

WANTED—A POSITION AS STOCKBOARD OPERator in apartment-house or hotel. Address L, box 345, TIMES BRANCH OFFICE, or call 62516, between 1 and 2 on Sunday.

WANTED—YOUNG LADY WANTS FEW HOURS daily in family with store or apartments. Phone 10-J, 1424 Ruth ave.

WANTED—A NEAT COLORED GIRL DESIRES situation as lady's maid or house maid. call 20446 20446

WANTS SITUATION COOK, SCANDINAVIAN, $75 month. Ph. 12699, MAIN 1095.

WANTED—WILL CARE FOR CHILDREN DURING parents' absence. SOUTH 3641.

WANTED—POSITION CARING FOR A SEMI-INvalid; references exchanged. 14186 S. HILL, or 13524.

WANTED—BY NURSE, PRACTICALLY TRAINED nurse, any case. Phone 12699, MAIN 1095.

WANTED—MENDING IN HOTEL OR LAUNDRY. BOYLE, 2841, Mrs. Paterna.

Store and Office.

WANTED—STENOGRAPHER WITH LEGAL, REAL estate experience desires position; possesses initiative and executive ability. Best references. Address M, box 447, TIMES BRANCH OFFICE.

WANTED—YOUNG WOMAN 25 WANTS POSITION light stenographer, clerk, in rooms office; reference; will go $40. Address N, box 447, TIMES OFFICE.

WANTED — STENOGRAPHER WITH LEGAL experience desires position. Possesses initiative and executive ability. WI. 1538.

WANTED—STENOGRAPHER, FAMILIAR WITH assembly and pipe forms, desires position with film company or writer. DOLORES MICHEL, South 3452-R.

WANTED POSITION, COMPETENT STENOgrapher 4½ years' experience, good reference. 74597.

WANTED—POSITION BY EXPERIENCED CASHier, or clerical work in office. Address N, box 20, TIMES OFFICE.

WANTED—STENOGRAPHER WITH BOOKKEEPing experience wants permanent position. Phone VER. 5490.

Nurses.

WANTED — REGISTERED NURSE, REFERENCES from patients and doctors, wishes position in home, reasonable; especially long engagement. 1124 SAN JULIAN. HOME 10-J.

WANTED—PROFESSIONAL NURSE, THOROUGHly capable, would like engagement, obstetric, invalid and former epileptic. Best city references. WEST 5092.

WANTED—COMPETENT NURSE, EXPERIENCE in nervous indigestion, etc.; temperate diet in home. Address M, box 61, TIMES OFFICE.

WANTED—HARDENING HOUSE CLEANING BY reliable man. PHONE 12650, MAIN 1095.

Dressmakers and Seamstresses.

WANTED — SITUATION, JAPANESE, HOUSE cleaning, washing garden by day. Call 74741. PHONE.

WANTED — MODERN COLORED HOUSE MAN wants day work. Phone cleaning, willing to work 6½ hour. Phone 21683.

WANTED—FROM GARRETT TO CELLAR 12c; floors waxed, 10c, 15c. Phone 10c, 15c; floors waxed, 10c, 15c. ACME CLEANERS, Pico 1000.

WANTED—HARDENING HOUSE CLEANING BY reliable man. PHONE 12650, MAIN 1095.

Miscellaneous.

WANTED—SEWING BY DAY, 50c AND CAR fare. 1124 E. 20th st.

WANTED—WORKING MOTHER DESIRES LIGHT housekeeping room near school where willing to look after child 6 until mother returns from work; reasonable rental. Address M, box 153, TIMES OFFICE.

WANTED—NICELY FURNISHED ROOM WITH refined Jewish family, young lady preferred. 1255 BEN, Phone 22211, from 9 a.m. to 5 p.m.

WANTED—JAPANESE DOCTOR WANTS QUIET furnished room in Japanese family; would be home only at nights. Call 15427, between 9 a.m. to 2 p.m.

WANTED—PIANO INSTRUCTOR, 16 YEARS' EXperience, wishes room, good neighborhood, close to; privileges teaching four pupils, give lesson in family free. Room 510, 525½ S. Main.

WANTED—A REFINED LADY WANTS ROOM, light room and kitchenette or small apartment on or near car line, by Dec. 20th. Address N, box 21, TIMES OFFICE.

WANTED—FURNISHED ROOM, PRIVATE BATH in private house, close in, two ladies. Address N, box 239, TIMES OFFICE.

WANTED—PLAIN ROOM AND FURNISHED MODEsately for batching. Reliable man. Address N, box 240, TIMES OFFICE.

WANTED—FURNISHED ROOMS NEAR CAR, convenient to Santa Barbara. Address N, box 242, TIMES OFFICE.

Rooms and Board.

WANTED—YOUNG GENTLEMAN DESIRES TO locate in private home, (preferably Episcopal) where home privileges can be enjoyed, would pay liberally for same. Give full particulars. Address M, box 345, TIMES BRANCH OFFICE, or call 62516, between 1 and 2 on Sunday.

WANTED—MOTHER WITH THREE CHILdren must have board and room, will pay cash for pleasant home. Address N, box 20, TIMES OFFICE.

WANTED — YOUNG MARRIED COUPLE WISH room and board in private family, Westlake or West Adams district preferred, about 20 minutes from city, reasonable rate, no other boarders. Address N, box 20, TIMES OFFICE.

WANTED—YOUNG MAN ATTENDING SCHOOL wishes board and room in return for work on Saturdays and after school hours. Phone WEST STEVENS, Pico 446.

WANTED — YOUNG LADY WILL STAY WITH children or help with housework in private Westlake district. Address M, box 358, TIMES BRANCH OFFICE.

WANTED—GIRL EMPLOYED WANTS ROOM IN private family with breakfast if possible. Phone 67502 before noon or write, address N, box 358, TIMES BRANCH OFFICE.

WANTED—BOARD AND ROOM BY YOUNG MAN going to school. Prefer Hollywood. Address N, box 24, TIMES OFFICE.

WANTED—A QUIET, CONGENIAL AMERICAN man would like room and board for company evenings. Address N, box 18, TIMES OFFICE.

WANTED—ROOM AND BOARD BY SINGLE MAN in private family, Westlake district preferred, 20 minute car ride of 4th and Main. Address N, box 304, TIMES BRANCH OFFICE.

Houses.

WANTED—I HAVE PARTIES WAITING RIGHT now that desire houses, apartments and bungalows. Have immediate sale for you. Call or phone, HOUSE EXCHANGE, 1127 S. HILL ST. Phone VER. 7200.

WANTED—TO RENT, BY TWO ADULTS, 7 OR 8-room modern house with sleeping porch, garage, gas furnace, hot water heater, $100 per month. Phone 56016.

WANTED—UNFURNISHED 5-ROOM BUNGALOW in Boyle Heights; will pay $20 or $25. Two adults and year-old baby. ROBERT H. MARSHALL, 10941.

WANTED—3 MONTHS' RENT ADVANCED, LEASE one or two years, no kids; 5, 6 or 7-room furnished, $25, $30 or $35 monthly. Any location. Address N, box 61, TIMES OFFICE.

WANTED—2 TO 5-ROOM FURNISHED SUNNY bungalow some yard, two adults and two months' rent in hand. $100. Address M, box 436, TIMES BRANCH OFFICE.

WANTED—PERMANENT, SMALL FURNISHED bungalow. J. L. MASON, Ramona Hotel, phone 10941.

WANTED — FURNISHED OR UNFURNISHED rear of 2 or 3 rooms, sm. alone. Lease 4 mos for use of piano. 516 S. Hill st. 62061.

WANTED—TO RENT 2 UNFURNISHED ROOMS in private home, 3 adults, in Hollywood. With or without board. Old residents here, 59241.

WANTED—LIGHT 4-ROOM HOUSE IN GOOD LOcation, moderate rent. Call ROBINSON, Boyle 1740 after 5 p.m.

WANTED—TO RENT, 4 OR 7-ROOM HOUSE, or bungalow, first month in advance. Call 56728.

WANTED—UNFURNISHED 5-ROOM BUNGALOW, pay 5 or more months advance. SOUTH 918.

Flats and Apartments.

WANTED—APARTMENT OR ACCOMMODATIONS for housekeeping by a mo'her and daughter; mother employed during day and daughter attending high school, must be in the district. Must have piano by December 15. PHONE 11876.

WANTED—IF YOU HAVE A FLAT, BUNGALOW or part, furnished or unfurnished, for rent, phone us. We have people waiting. No charge to you for our service. 642 SAN FERNANDO BLDG. Phone 10-J.

WANTED—A TWO-ROOM APARTMENT WITH kitchenette and bath by a retired middle-aged couple. Write ROOM 1409, HOTEL CLARK.

WANTED—TO RENT, APARTMENT OR HOUSEkeeping rooms about Dec. 10. Address N, box 423, TIMES BRANCH OFFICE.

WANTED—DOUBLE APARTMENT, WITH STEAM heat, willing to pay price. Central location. Phone 1306.

Country Property.

WANTED—TO RENT, WITH PRIVILEGE OF buying within year, country home in desirable locality, one to five acres, six or more rooms, garage, must be reasonable rent as well as purchase price and terms. Address all particulars to H. J. MONTANION, 3257 DeLongpre ave. city.

WANTED—TO LEASE, 1 TO 5 ACRES WITH house of three or more rooms, within 18 miles of P. O. Like some chicken equipment or other outbuildings. E. B. WHITE, 5041 E. Alameda.

WANTED—GOOD 10 OR 20 ACRES WITH WATER AND house, must be in L. A. or Orange counties. Address N, box 345, TIMES OFFICE.

TO LET—ROOMS— Furnished and Unfurnished.

Furnished.

TO LET — FURNISHED ROOM, 2 BLOCKS from Wilshire blvd. and Western ave. to young man with references. PHONE 56c36.

TO LET—2 FURNISHED ROOMS FACING OCEAN, or lower apartment, with or without board. 18 CARROLL AVE., Venice.

TO LET—NICELY FURNISHED ROOMS IN PRIvate home, men preferred. Good locality. 28656.

TO LET — LARGE FURNISHED ROOM AND sleeping porch; suitable for two permanent gentlemen. All conveniences. 20432.

TO LET—IN PRIVATE HOME, NICE SUNNY room, price $7 a week, will give breakfast. Men preferred. 2027 HALLDALE.

TO LET—HOTEL WESTPORT, CORNER 7TH AND Towne ave. New and modern. Rates $2.50 per week and up. Phone BROADWAY 5207.

TO LET—TWO PLEASANT SUNNY ROOMS IN private family, light housekeeping. West Adams district. 72976.

TO LET—STEAM-HEATED ROOMS WITH BATH, single or en suite. 421 W. 6TH ST.

TO LET—VERY DESIRABLE SLEEPING ROOMS for gentlemen. 1728 MAPLE AVE.

TO LET—2 FURNISHED ROOMS IN PRIVATE home, $20 per month. 1127 S. HILL ST. 62061.

TO LET—NICELY FURNISHED LARGE FRONT room; gentlemen preferred. 2047 SO. MAIN. Phone 21466.

TO LET—4 ROOMS AND BATH, NEATLY FURnished with piano, phone and garage; adults only. $50. SOUTH 2422-J. 849 E. 30TH ST.

TO LET—NICELY FURNISHED SUNNY ROOM TO gentlemen. 1836½ W. WASHINGTON.

TO LET—FRONT SUNNY ROOM, GENTLEMAN, reference required. PHONE 53886.

TO LET—LARGE NICELY FURNISHED FRONT room with garage. Gentleman only. 25844.

TO LET—NICE LARGE ROOM, NEAR CAR. Westlake district. 926 PARK VIEW. 56726.

TO LET—$40 8 GRAND. BRIGHT, SUNNY. BY day or week. MAIN 7651.

Unfurnished.

TO LET—HOLLYWOOD, 2 ROOMS, WITH BATH; room in large private home, large grounds. 59241.

TO LET—3 ROOMS, UNFURNISHED. 215 N. HOPE ST.

Housekeeping.

TO LET—HOUSEKEEPING, SLEEPING ROOMS. Five dollars up monthly. Piano, sewing machine, telephone. 712 NORTH BUNKER HILL.

Rooms and Board.

TO LET—WILL GIVE YOUNG OR MIDDLE AGE couple sleeping and housekeeping accommodations in private family, use of piano, etc.; women to bath straighten up house in morning; must have references. See MR. ALLEY or MR. COHEN, N. box 15, TIMES OFFICE.

TO LET—INDIVIDUAL ROOMS AND COTTAGES for elderly people; nurse's care; beautiful surroundings, delightful climate. Rates reasonable. No tuberculosis. THORNCROFT SANITARIUM, Glendale, Cal. Phone Glendale 70.

TO LET—FOOTHILL HOME FOR INVALIDS and elderly people; nurse's care; 20 minutes from Los Angeles. 1293 E. BOYNTON, Glendale. Phone Glendale 1467SW.

TO LET—LARGE FURNISHED ROOM WITH board in private family to two young ladies in business, $12 each per week. 1424 S. BERENDO ST.

TO LET—FOR COUPLE OR GENTLEMEN ROOM and board, strictly private family, modern Hollywood home, half block off of Sunset blvd. Excellent table. Phone 59504.

TO LET—SUNNY ROOMS WITH BOARD IN PRIvate family to couple; $25 per week, garage included. Telephone 75111.

TO LET—HAVE ROOM SUITABLE FOR 2 GENtlemen in private home with excellent table board. 501 W. 28TH ST. south 1891.

TO LET—FRONT ROOM, GOOD TABLE BOARD, rates reasonable to lady or gentleman employed. $50 S. ALVARADO. 52132.

Hotels and Rooming-Houses.

TO LET—

ROOMS—ROOMS—ROOMS.

STILLWELL HOTEL, TEN-STORY—FIREPROOF. 7TH AND HILL STS. JUST THE PLACE FOR AUTO PARTIES. RATES REASONABLE.

60297. BDWY. 237.

TO LET—THE GOODYEAR HOTEL WILL BE opened Sunday. All newly furnished, new furniture throughout. Rates reasonable. Sunny rooms. 5595 CENTRAL AVE.

TO LET—GARLAND HALL, 728 GARLAND AVE. Best American plan hotel in Southern California. Excellent table; beautiful grounds; Westlake district. Within walking distance of center of town.

TO LET—DICKINSON HOTEL, 746 BEACON st. near Westlake Park. Nicely furnished. Phones free. Reasonable rates.

TO LET—ACACIA HOTEL, SIXTH AND HOPE. All outside rooms, free phone.

TO LET—FLATS— Furnished and Unfurnished.

Furnished.

TO LET—LOWER FLOOR WESTLAKE RESIdence, five rooms, bath, one bedroom. Adults, $125 per month, four months' lease only. 5077118.

TO LET—MY ELEGANT SIX-ROOM UPPER FLAT with sleeping porch, exclusive neighborhood, 4 to 9 months, finely furnished, overlooking 23 acres of park. Tel. 22717.

TO LET—IN HOLLYWOOD, FURNISHED & UNfurnished flats, $20 and $25. NO. 2 FIRE NO. 2 TP. BURROWS AND SUTTEN, REAL ESTATE. 5913 HOLLYWOOD BLVD. HOLLY 3074

TO LET—IN HOLLYWOOD, TO ADULTS ONLY, 4 rooms and bath, furnished or unfurnished, 6 months' lease, $100 per month or year's lease, $75 per month. 6256 YUCCA ST.

TO LET—4 ROOMS, 2 BEDROOMS, GARAGE IF desired. Completely furnished. Call 1225-A W. 47TH. Rent $60.

TO LET—NICELY FURNISHED FLAT, FURNITURE for sale. Dealers need not apply. 9004½ W. JEFFERSON.

TO LET—CALL US FOR FLATS, APARTMENTS and bungalows. Can be had for a song. SAN FERNANDO BLDG. Phone 65384.

TO LET—FURNISHED 6-ROOM FLAT. $50. 1926½ W. NINTH. Rent $40 Phone 10450.

TO LET—FOUR-ROOM FURNISHED FLAT. $50 W. 42ND ST.

Unfurnished.

TO LET—UNFURNISHED. HOUSES—BUNGALOWS—FLATS. ANYWHERE—ANY SIZE—ANY PRICE. City—Suburbs—Beaches. Hundreds to choose from. COMBINED LIST OF 115 LEADING AGENTS. Free—City Maps, Guide Books and Reliable Rental Information—Free. Members L. A. Realty Board. BARKER BROS., 724 S. Broadway. Main Floor. Automatic 10423.

TO LET—UNFURNISHED FLAT, ON W. 7TH st., Wilshire district, possession soon, $60 per month. If you are looking for the above, phone us for appointment. KEELER & HAMMEREL, 210 Mortgage Guarantee Bldg., 628 S. Spring st. Phone 56016.

TO LET—UNFURNISHED 5-ROOM UPPER FLAT, garage, new, $40. So. Hollywood. 5822 GRESHAM AVE.

TO LET—5-ROOM FLAT, $25, CLOSE IN. 1006 DIAMOND ST.

TO LET—APARTMENTS— Furnished and Unfurnished.

Furnished.

TO LET—

3-room furnished apartment at 1064 Mission st., South Pasadena, on car line, brick building. New furniture. Apply on premises or phone PICO 2824.

TO LET—LIVE AT REDONDO BEACH. Phone 191. If you are in search of reasonable rents in apartments and rooms, either furnished or unfurnished, Redondo's climate is 5 degrees more agreeable in Southern California. Its schools are not excelled anywhere. Redondo caters to the family. It is a city of the highest moral atmosphere.

TO LET — 45 MINUTES FROM BROADWAY. EDMUND HOTEL APARTMENTS, Hill at 16th, Ocean Park. Under new management. Three-room housekeeping apartments, beautifully furnished, at extremely low rates. These apartments are modern and up-to-date. Sun parlor on roof, large lobby. Finest hotel service.

TO LET—LOWER FLOOR WESTLAKE RESIdence, five rooms, bath, one bedroom. Adults, $125 per month, four months' lease only. 5077118.

TO LET—NEW VACANCIES AT DESIRABLE SEAside Terrace Apts., single and double, steam heated, furniture, also hotel rooms for $40 to $125 per month in connection. PHONE 116, SANTA MONICA.

TO LET—FURNISHED 4-ROOM APT. IN PRIvate residence near car line. Practically new rooms, handsomely furnished, heat, light and gas. Suitable for 2, 3 or 4 persons. Price $40. 51608.

TO LET—NICELY FURNISHED 3-ROOM APT. rear exposure, light and gas for cooking and heating, furnished $20 per month. Adults only. Inquire 12204 W. 9TH.

TO LET—APARTMENT, 312 TO $30. COMPONT, stable and completely furnished. PHONE 3331, OCEAN FRONT APTS., Redondo Beach.

TO LET—WILCOX APTS., 921 W. 6TH ST. STEAM heat, gas, $25; double apts., Tuva., $27.50. private baths.

TO LET—POTTER APTS., VENICE, MOST DElightful time of year to live at the beach; rates reasonable.

TO LET—NICE DOUBLE FURNISHED SUNNY apartment, 254 WEST 62ND ST. Apt. 3. Adults only.

TO LET—3-RM. FUR. APT. & GARAGE, $45. G. HIBBARD CO., S. Pasadena. 255810.

TO LET—THE OSMUN, 1 DOUBLE APARTment, furnished. 2115. WH.

TO LET—CRAWFORD APTS., ELEGANTLY FURnished, moderate rate, walking distance. 941 GEORGIA.

Unfurnished.

TO LET—UNFUR. SINGLE APARTMENT. E. Adams, 616. 20977.

TO LET—HOUSES— Furnished and Unfurnished.

Furnished.

TO LET—JUST VACATED, FURNISHED 9-ROOM house, has piano, gas, electricity, range. Corner lot, room for garage. Beautiful for rest and health, in healthy Monrovia. Address LEslie Gale, 2619 Ardell st., Los Angeles, Cal. 3152R.

TO LET—HIGH-CLASS FURNISHED HOUSES. Bungalows—Flats. Reliable information free. MISS C. M. ASHLEY, 737 S. Hill st. Lyon-McKinney-Smith Co. Phone 12503.

TO LET—BUNGALOW IN CENTER OF WILshire district, 7 rooms, 2 sleeping porches, garage, furnace, comfortably furnished. Vacant about Dec. 15. Address box 20, 371 6TH ST., San Pedro, Cal.

TO LET—A SPLENDID OPPORTUNITY FOR Tourists. Handsomely furnished home Cor. W. 6th st. and Vermont ave. Twelve rooms, garage and all conveniences. Good terms, suitable rent. Phone 56504 to obtain complete information.

TO LET—HAVE SIX-ROOM BUNGALOW, NICEly furnished. We will share with refined young married couple, no children, $25 a month. Phone SOUTH 5350 or call at 1321 E. 42nd st.

TO LET—TWO SIX-ROOM, MODERN BUNGAlows, 1422 and 1432 Fuller st. Low rental to right tenant. E. WINTERER, 720 Wilcox Bldg. 10227; 57372.

TO LET—A MODERN 5-ROOM BUNGALOW in Wilshire district. PHONE 56606.

TO LET—HOUSES— Furnished and Unfurnished.

Furnished.

TO LET—

FREE RENTAL INFORMATION.

Save yourselves time, worry and expense. Call on us in the morning and get settled in your new home by night.

HOUSES, BUNGALOWS, FLATS, APARTMENTS, Furnished and Unfurnished, In Wilshire, Westlake, Hollywood, Southwest.

HARRY GROSSMAN,

Los Angeles' Leading Rental Office, Member of Los Angeles Realty Board, 204-5 HAAS BLDG., Seventh and Broadway. Phones: 64876—Main 1595.

TO LET—

FURNISHED OR UNFURNISHED PRIVATE HOMES BUNGALOWS, FLATS, APARTMENTS.

WE SPECIALIZE IN HIGH-CLASS RENTAL PROPERTIES IN THE DESIRABLE WEST SIDE RESIDENCE DISTRICTS.

C. M. WISELY, MANAGER RENTAL DEPT.

60349. GILES & LAACK, 605-610 HAAS BLDG. BDWY. 2536. SEVENTH AND BROADWAY.

TO LET—BEAUTIFUL HOMES Priced ¼ A. and vicinity. A number of very attractive, completely furnished homes, $125 to $300 for rent, having wonderful views of valley and mountains. We specialize in real homes, grander views, ranches. Redlands noted for beautiful homes and the most ideal California climate. Good hotels, paved roads, golf, tennis, polo, etc. See Redlands and be surprised and delighted. GILL & RASBETH, Redlands Tel. 40.

TO LET—FURNISHED HOUSES, APARTMENTS and bungalows. We are exclusively a rental agency and have the best in the Wilshire and other more desirable residential districts. If you desire this kind and want immediate possession at from $85 to $350 on lease, with garages, see BABCOCK, 625 S. Spring. Bdwy. 6911.

TO LET—LOWER FLOOR WESTLAKE RESIdence, five rooms, bath, one bedroom. Adults, $125 per month, four months' lease only. 5077118.

TO LET—MY HOME, WILSHIRE DISTRICT, 8 rooms, nicely furnished, garage, good furnace, sleeping porch, $200 or will sell. 724 S. BERENDO. 53883.

TO LET—$85 MONTH, HOLLYWOOD, CHOICE 4-room furnished bungalow, finished in old ivory. Corner draperies. Walk to town. Call 1448 N. MARIPOSA. Hollywood car to Mariposa.

TO LET—TWO-ROOM FURNISHED HOUSE, ON rear vacant lot, good neighborhood, in Glendale. Call office, 1127 S. HILL ST. or address 357 WEST BROADWAY, Glendale

TO LET—WELL FURNISHED 7-ROOM HOUSE, Mott American plan hotel in Southern California. Excellent table; beautiful grounds; Westlake district. Within walking distance of center of town.

TO LET—DICKINSON HOTEL, 746 BEACON st. near Westlake Park. Nicely furnished. Phones free. Reasonable rates.

TO LET—ACACIA HOTEL, SIXTH AND HOPE. All outside rooms, free phone.

TO LET—

FURNISHED OR UNFURNISHED PRIVATE HOMES BUNGALOWS, FLATS, APARTMENTS.

WE SPECIALIZE IN HIGH-CLASS RENTAL PROPERTIES IN THE DESIRABLE WEST SIDE RESIDENCE DISTRICTS.

C. M. WISELY, MANAGER RENTAL DEPT.

60349. GILES & LAACK, 605-610 HAAS BLDG. BDWY. 2536. SEVENTH AND BROADWAY.

TO LET—BEAUTIFUL HOMES Priced ¼ A. and vicinity. A number of very attractive, completely furnished homes, $125 to $300 for rent, having wonderful views of valley and mountains. We specialize in real homes, grander views, ranches. Redlands noted for beautiful homes and the most ideal California climate. Good hotels, paved roads, golf, tennis, polo, etc. See Redlands and be surprised and delighted. GILL & RASBETH, Redlands. Tel. 40.

TO LET—FURNISHED HOUSES, APARTMENTS and bungalows. We are exclusively a rental agency and have the best in the Wilshire and other more desirable residential districts. If you desire this kind and want immediate possession at from $85 to $350 on lease, with garages, see BABCOCK, 625 S. Spring. Bdwy. 6911.

TO LET—LOWER FLOOR WESTLAKE RESIdence, five rooms, bath, one bedroom. Adults, $125 per month, four months' lease only. 5077118.

TO LET—MY HOME, WILSHIRE DISTRICT, 8 rooms, nicely furnished, garage, good furnace, sleeping porch, $200 or will sell. 724 S. BERENDO. 53883.

TO LET—$85 MONTH, HOLLYWOOD, CHOICE 4-room furnished bungalow, finished in old ivory. Corner draperies. Walk to town. Call 1448 N. MARIPOSA. Hollywood car to Mariposa.

TO LET—TWO-ROOM FURNISHED HOUSE, ON rear vacant lot, good neighborhood, in Glendale. Call office, 1127 S. HILL ST. or address 357 WEST BROADWAY, Glendale

TO LET—WELL FURNISHED 7-ROOM HOUSE, Mott American plan hotel in Southern California. Excellent table; beautiful grounds; Westlake district. Within walking distance of center of town.

TO LET—WILSHIRE DIST., HANDSOMELY FURnished 7-room bungalow, (oriental rugs); garage; mountain view; schools near by; $200 per mo. Ref. Owner, 314 N. BERENDO. Ph. Wilshire 1085.

TO LET—

MAGNIFICENTLY FURNISHED HOLLYWOOD MANSION. 12 rooms, 4 baths. $500 monthly. OWNER, 57697.

TO LET—6-ROOM MODERN BUNGALOW, FURnished. 1012 N. Coronado st., Westlake. Adults only. $100 per mo. Immediate possession. See owner at 1010 N. Coronado st.

TO LET—HALF OF DOUBLE CHICKET AND GAlvanized pens; parties buying furniture of same. No children. 119 W. 39th st. Sc. 1551-J. Call between 10 and 2 o'clock.

TO LET—FURNISHED HOUSE, 4 ROOMS AND bath, place for auto rear of 508 W. 27th st, $25 month. PHONE 51690.

TO LET—FURNISHED AND UNFURNISHED house; call THE McCARTHY CO., Wilshire Branch Office, Phone 56758S.

TO LET—4-ROOM MODERN FLAT IN S. W. part of city; paving; my furniture; complete $450. 716 L. A. INVEST. BLDG. 61590.

TO LET FOR HOLLYWOOD RENTALS AND all state real estate, BURROWS & SUTTEN, Hollywood blvd. Hollywood 384. my own car.

TO LET—FURNISHED, 1 7 BEDDING AND cooking utensils; 2 bedrooms, sleeping porch, open from 2 to 4. 2418 RESERVOIR ST.

TO LET—FURNISHED AND UNFURNISHED 7-room modern home, $60. THE McCARTHY CO., Wilshire Branch Office, Phone 56758S.

TO LET—VERY GOOD HOME, FOR RENT, IN Wilshire-West Adams district, 6 months; 7 room bungalow. Call 2754 S. HOOVER.

TO LET—4-ROOM MODERN FURNISHED BUNgalow at Hermosa Beach, $25. 72297

TO LET—FURNISHED BUNGALOW, $60 MONTH. One year's lease necessary. PHONE 576005. 1205 S. MAIN.

TO LET—UNF. 4-RM. MOD. BUNGALOW. 922 E. VERNON AVE.

TO LET—COMFORTABLE 8-ROOM FUR. HOME. 351 MT. WASHINGTON DRIVE. 21299.

Unfurnished.

TO LET—UNFURNISHED HOUSES—BUNGALOWS—FLATS. APARTMENTS. ANYWHERE—ANY SIZE—ANY PRICE. City—Suburbs—Beaches. Hundreds to choose from. COMBINED LIST OF 115 LEADING AGENTS. Free—City Maps, Guide Books and Reliable Rental Information—Free. Members L. A. Realty Board. BARKER BROS., 724 S. Broadway. Main Floor. Automatic 10423.

TO LET—DOUBLE BUNGALOW NEAR 50TH AND Figueroa, large living and dining rooms, disappearing beds in dining-room, nice bedroom and sunny sleeping porch, dressing-room with built-in drawers, kitchen and bath in white enamel all built-in features. Rent $45 per month; 3 months' rent required. 641 SAN FERNANDO BLDG. Bdwy. 273.

TO LET—

Upright pianos rented, $2 mo. up. Players rented $5 mo. up. Grand pianos rented, $6 mo. up. Phonographs rented, $1 mo. up. All rents paid can apply on purchase later. 622 S. BDWY., next Orpheum. Open day or eve. till 9 p.m.

TO LET—BUNGALOW IN CENTER OF WILshire district, 7 rooms, 2 sleeping porches, garage, furnace, comfortably furnished. Vacant about Dec. 15. Address box 20, 371 6TH ST., San Pedro, Cal.

TO LET—A SPLENDID OPPORTUNITY FOR Tourists. Handsomely furnished home Cor. W. 6th st. and Vermont ave. Twelve rooms, garage and all conveniences. Good terms, suitable rent. Phone 56504 to obtain complete information.

TO LET—HAVE SIX-ROOM BUNGALOW, NICEly furnished. We will share with refined young married couple, no children, $25 a month. Phone SOUTH 5350 or call at 1321 E. 42nd st.

TO LET—TWO SIX-ROOM, MODERN BUNGAlows, 1422 and 1432 Fuller st. Low rental to right tenant. E. WINTERER, 720 Wilcox Bldg. 10227; 57372.

TO LET—A MODERN 5-ROOM BUNGALOW in Wilshire district. PHONE 56606.

TO LET—LOWER FLOOR WESTLAKE RESIdence, five rooms, bath, one bedroom. Adults, $125 per month, four months' lease only. 5077118.

TO LET—MY HOME, WILSHIRE DISTRICT, 8 rooms, nicely furnished, garage, good furnace, sleeping porch, $200 or will sell. 724 S. BERENDO. 53883.

TO LET—$85 MONTH, HOLLYWOOD, CHOICE 4-room furnished bungalow, finished in old ivory. Corner draperies. Walk to town. Call 1448 N. MARIPOSA. Hollywood car to Mariposa.

TO LET—TWO-ROOM FURNISHED HOUSE, ON rear vacant lot, good neighborhood, in Glendale. Call office, 1127 S. HILL ST. or address 357 WEST BROADWAY, Glendale

TO LET—WELL FURNISHED 7-ROOM HOUSE, Mott American plan hotel in Southern California. Excellent table; beautiful grounds; Westlake district. Within walking distance of center of town.

TO LET—DICKINSON HOTEL, 746 BEACON st. near Westlake Park. Nicely furnished. Phones free. Reasonable rates.

TO LET—ACACIA HOTEL, SIXTH AND HOPE. All outside rooms, free phone.

TO LET—

MAGNIFICENTLY FURNISHED HOLLYWOOD MANSION. 12 rooms, 4 baths. $500 monthly. OWNER, 57697.

TO LET—6-ROOM MODERN BUNGALOW, FURnished. 1012 N. Coronado st., Westlake. Adults only. $100 per mo. Immediate possession. See owner at 1010 N. Coronado st.

TO LET—HALF OF DOUBLE CHICKET AND GAlvanized pens; parties buying furniture of same. No children. 119 W. 39th st. Sc. 1551-J. Call between 10 and 2 o'clock.

TO LET—MY ELEGANT SIX-ROOM UPPER FLAT with sleeping porch, exclusive neighborhood, 4 to 9 months, finely furnished, overlooking 23 acres of park. Tel. 22717.

TO LET—IN HOLLYWOOD, FURNISHED & UNfurnished flats, $20 and $25. NO. 2 FIRE NO. 2 TP. BURROWS AND SUTTEN, REAL ESTATE. 5913 HOLLYWOOD BLVD. HOLLY 3074

TO LET—IN HOLLYWOOD, TO ADULTS ONLY, 4 rooms and bath, furnished or unfurnished, 6 months' lease, $100 per month or year's lease, $75 per month. 6256 YUCCA ST.

TO LET—4 ROOMS, 2 BEDROOMS, GARAGE IF desired. Completely furnished. Call 1225-A W. 47TH. Rent $60.

TO LET—NICELY FURNISHED FLAT, FURNITURE for sale. Dealers need not apply. 9004½ W. JEFFERSON.

TO LET—CALL US FOR FLATS, APARTMENTS and bungalows. Can be had for a song. SAN FERNANDO BLDG. Phone 65384.

TO LET—FURNISHED 6-ROOM FLAT. $50. 1926½ W. NINTH. Rent $40 Phone 10450.

TO LET—FOUR-ROOM FURNISHED FLAT. $50 W. 42ND ST.

Unfurnished.

TO LET—UNFURNISHED. HOUSES—BUNGALOWS—FLATS. ANYWHERE—ANY SIZE—ANY PRICE. City—Suburbs—Beaches. Hundreds to choose from. COMBINED LIST OF 115 LEADING AGENTS. Free—City Maps, Guide Books and Reliable Rental Information—Free. Members L. A. Realty Board. BARKER BROS., 724 S. Broadway. Main Floor. Automatic 10423.

TO LET—UNFURNISHED FLAT, ON W. 7TH st., Wilshire district, possession soon, $60 per month. If you are looking for the above, phone us for appointment. KEELER & HAMMEREL, 210 Mortgage Guarantee Bldg., 628 S. Spring st. Phone 56016.

TO LET—UNFURNISHED 5-ROOM UPPER

Classified Liners.

MISCELLANEOUS—
For Sale.

Typewriters and Supplies—General.

FOR SALE—
TYPEWRITER INSPECTION CO., Inc.
The life saver of typewriters. Before overhauling and repairs on all makes [illegible] given freely.
SUBURBAN WORK SOLICITED
426 S. Spring St. 86558 and Fitz 2239

TYPEWRITERS RENTED—
MONTHLY RATES.
MODELS, 2 MONTHS, $6.
Visible models, 2 months, $7.50 and up.
Fitted with universal keyboard.
Prices from $15 to $72.
Rental applies on purchase.
AMERICAN WRITING MACHINE CO., Inc.
715 S. Spring st. / Fico 2059. Home 10-10

Sewing Machines.

TO LET—SEWING MACHINE RENTING.
AGENCIES.
For all makes of Sewing Machines
NEW METHOD SEWING MACHINE CO.
547 S. Spring st. Phone Main 1718; 1348

CALIFORNIA SEWING MACHINE CO.,
852 S. Broadway. Phone Main [illegible]

AMERICAN SEWING MACHINE CO.
429 W. 9th st. Phone Main [illegible]

FOR SALE—1 REGULAR SEWING MACHINE; [illegible] leather, and 1 [illegible] machine; [illegible] with table. [illegible]

FOR SALE—ONE SINGER AND ONE WHITE sewing machine. Can't be told from new; to be sold very cheap. 719 W. 6TH ST.

FOR SALE—NEW POWER SINGER, NO. 66; Bargain. 626 SLOAT ST. Brooklyn car to [illegible]

Jewelry, Diamonds, Watches.

FOR SALE OR EXCHANGE—FOR LIB BONDS, diamond ring about 8-4; Yale class ring, [illegible] M, box 121, TIMES OFFICE.

Boats, Yachts, Etc.

FOR SALE—MOTOR BOAT, "WAKONDA" 8 h.p. marine engine in perfect condition; 2 berths, mahogany. Phone 62960 or see her at L. A. MOTOR BOAT CLUB, Wilmington.

FOR SALE—AT A SACRIFICE, 8 CABIN CRAFT, almost new; completely equipped. 121 E. A. INVESTMENT BLDG., L. A.

Garden, Farm and Dairy Products.

FOR SALE—
BRING PRODUCERS WE CAN MAKE YOU FROM ONE TO THREE cents below the ruling market prices on all green and dried fruits, nuts, honey and Turkish tobacco. We are specialists for future deliveries on green fruits. WHOLESALE DEAL. Call or phone.
J. M. GHANBIRIAN & HOUSEPIAN CO.
(Global in the West.)
324 S. W. Hellman Bldg.

FOR SALE—IF YOU BUY WHOLESALE WHOLESALE, call 170 E. UTAH ST., L. A.

Clothing, Furs, Etc.

FOR SALE—HUDSON SEAL SPORT COAT, AS NEW; [illegible] WILL PAY [illegible] TAUPE DOLMAN CAPE. CALL 683 E. 3RD (REAR.)

FOR SALE — HUDSON SEAL COAT, 52-inch length, large [illegible] sleeves; [illegible] collar and cuffs; worth at least $1000; [illegible] at sacrifice. 2107 FOURTH AVE. Phone 74494.

FOR SALE—BEAUTIFUL HAIR SEAL COAT, [illegible] for, thousands of all [illegible] to let you 50 per cent. interest [illegible] FREE. See me before selling. [illegible] BROADWAY 144.

FOR SALE—SEAL SACRIFICE, ALASKA SEAL coat, slightly worn, [illegible] 715 S. Spring st. / Fico 2059. Home 10-10

FOR SALE—POPULAR PRICED FUR COAT; special. Black Lynx and Fox. 11 [illegible] FUR SHOP, 709 BIXEL st.

Flowers, Trees and Plants.

FOR SALE—50 WALNUT PLANTS, 5 [illegible] Mission and cherokee sut. Call [illegible] Sunday noon.

Billiard Tables and Supplies.

FOR SALE—A COMBINATION BILLIARD and pool tables, [illegible] size, 4x9, [illegible] and new cushions. $125. Will sell [illegible] BOX, 1417 Lucile ave. Phone [illegible]

Lumber and Building Material.

FOR SALE—EIGHT SASH, NEW 2-2-XI-50 [illegible] $6 each. Call today or telephone 2454.

Books and Periodicals.

FOR SALE—THE POSTHILLENNIAL AGE. By Alexander Hardie.
Many very good people have been greatly [illegible] by many [illegible] fictions stating that the second coming of the Blessed Lord was imminent—near at hand. [illegible] the Second Advent FOLLOWS the millennium. It is to on sale at FOWLER BROS., 6 W. 6th st., Broadway.

Printing and Office Supplies.

FOR SALE—1000 BUSINESS CARDS, $1.25; [illegible] $1.50; 1000 noteheads, $2.50. [illegible] AMA PRINTING PLANT, 212 Mercantile bldg.

Agricultural Implements.

FOR SALE—DEERING 3-DISC PLOWS, HARROWS, cultivators slightly used or shop work, all to close out. Call and look at them. A. F. CO., Inc., 112 F. Los Angeles st.

WANTED—
Miscellaneous.

WANTED—BOOKS

Private libraries bought for cash in any quantity. Administrators and others having books to dispose of in large or small lots, [illegible]

HOLMES BOOK CO.
543-545 South Spring st. [illegible]
Tel. 11808.

WANTED—BOOKS BOUGHT—
Highest prices paid for Rollin, history, [illegible] sets of all kinds; [illegible] sets of books of every description; [illegible] Phone 10691. 1107 S. Hope. Main 7151. Home 10691. Hours, 10 to 12 and 1 to 5. Prices Paid at HOLMES' [illegible]

WANTED—TO PURCHASE LIGHT MANUFACTURING with location with railroad siding. Prefer Los Angeles, Vernon or Culver City. Will pay cash. Address [illegible] box 1, TIMES OFFICE.

WANTED—AVOID THE CONGESTION OF ON THE TIMES TELEPHONE SYSTEM BY TELEPHONING YOUR SUNDAY AD TO THE TIMES FRIDAY OF EARLY SATURDAY. PHONE FOR FULL INFORMATION.

WANTED—CLOTHING AND FURS. TOP PRICES paid for men's and ladies' and children's clothing, shoes, furs, trunks, etc. Call or write. [illegible] 1st st. Phone Main 8322.

WANTED—OLD NEWSPAPERS
WE PAY $1 PER 100 LBS. FOR CLEAN NEWSPAPERS DELIVERED IN BUNDLES TO OUR [illegible] 836 S SAN PEDRO ST.

Diamonds and Clothing.

WANTED—TOP PRICES PAID FOR LADIES' AND GENTS' CLOTHING, SHOES, ETC. HIGHEST PRICES PAID. INSTANT SERVICE IN PRIVATE OFFICE. 1 BLOCK FROM 9TH AND BROADWAY CAR. 1 BLOCK FROM 6TH AND SPRING CAR. 111 E. 9TH ST. PHONE 6844. SOLOMON CLOTHING CO.

WANTED—CLOTHING, SHOES, FURS, TRUNKS. Don't fail until you call. We pay more than others. Will call anywhere. 1107 S. Hope. Main 7151. Home 10691. Hours, 10 to 12 and 1 to 5.

WANTED—DIAMONDS, GEMS, GOLD, SILVER, platinum, old false teeth bought. CROUCH CO., 332 S. HILL ST. Phone Main 1002.

WANTED—CLOTHING IN ANY QUANTITY. ALSO [illegible] suits, overcoats, valises, [illegible] trunks, etc. Call or write. [illegible] PALACE CLOTHING CO., 417 S. Hill st.

WANTED—DIAMONDS, WATCHES, JEWELRY, [illegible] old false teeth; [illegible] will pay full value. Don't sell [illegible] 220 W. 7th st.

WANTED—
All Sorts.

WANTED—TO BUY, SELL AND EXCHANGE [illegible] 1st st. Phone Main 8322.

WANTED—TIRES, [illegible] for a bunch of cheap Ford tires. [illegible]

WANTED—
Miscellaneous.

WANTED—BOOKS

Private libraries bought for cash in any quantity. Administrators and others having books to dispose of in large or small lots, [illegible]

HOLMES BOOK CO.
543-545 South Spring st. [illegible]
Tel. 11808.

WANTED—BOOKS BOUGHT—
Highest prices paid for Rollin, history, [illegible] sets of all kinds; [illegible] sets of books of every description; [illegible] Phone 10691. 1107 S. Hope. Main 7151. Home 10691. Hours, 10 to 12 and 1 to 5. Prices Paid at HOLMES' [illegible]

WANTED—TO BUY, SELL OR EXCHANGE [illegible] 1st st. Phone Main 8322.

WANTED—CLOTHING AND FURS. TOP PRICES paid for men's and ladies' and children's clothing, shoes, furs, trunks, etc. Call or write. [illegible] 1st st. Phone Main 8322.

WANTED—OLD NEWSPAPERS
WE PAY $1 PER 100 LBS. FOR CLEAN NEWSPAPERS DELIVERED IN BUNDLES TO OUR [illegible] 836 S SAN PEDRO ST.

Diamonds and Jewelry.

WANTED—DIAMONDS, PEARLS, GOLD, SILVER, platinum,

Classified Liners.

HOUSES— For Sale.

FOR SALE—
$11,000. FINE HOME. $11,000.
ON THE MARKET.
FINELY FINISHED HOME ON SOUTH OXFORD. FOUR LOVELY BEDROOMS AND SLEEPING PORCH, LARGE LIVING-ROOM, LIBRARY. ALL FINISHED IN OLD IVORY. GARAGE. THIS HOUSE IS PRICED RIGHT AT $11,000. WE RECOMMEND IT AS A VERY GOOD BUY. THE OWNERS ARE MOVING BACK EAST AND THIS PROPERTY WILL BE SOLD REGARDLESS OF VALUE. PHONE FOR APPOINTMENT.
OWNER,
KELLER & HAMMEREL,
230 MORTGAGE GUARANTEE BLDG.
628 S. SPRING.

FOR SALE—
DOUBLE BUNGALOW.
Large living-rooms with built-in writing desks, dining-room with glass disappearing doors and beautiful buffets, nine dressing-rooms with built-in drawers, roomy kitchens and bath in white enamel; nine airy bedrooms, wide cement porch fronting full width of house.
This double bungalow was built by a building contractor for his own home. The very best materials were used in the construction. Located in restricted, near Figueroa st. and near Garvanza High and Manual Arts. Two car lines. Rent $125 each. For immediate sale $2500 cash or terms to suit. Call OWNER, Broadway 373, 641 San Fernando Bldg.

FOR SALE—
Fine modern 2-story home on 4th ave. near Pico, only $8500.

A dandy 9-room chalet on Harvard near Wilshire, furnished, $15,000.

5-room palatial residence, 100-ft. lot, best part Hollywood, north of blvd. Only $16,000. Don't miss this.

Duplex, Hollywood, $10,500.

Duplex, S. Wilshire, $10,000.

R. D. CONVAN, 239 Van Nuys Bldg. 12959

FOR SALE—
$2000 CASH.
10 rooms, 2 toilets and bath, near Wilshire blvd.; interior finished in finest mahogany; situated on large lot; terms; $6000 cash, balance on terms; or will sell $13,000; $9000 cash, balance on terms.
H. Moore.
H. B. EHRLEMAN REALTY CO.,
ENTIRE GROUND FLOOR,
Pico 964. 345-347 S. Hill st. 6240.

FOR SALE—BY OWNER, IN WILSHIRE DISTRICT, 666 Harvard; 2 doors south of Wilshire, 10 rooms and bath, hardwood floors, sleeping porch, garage for 2 cars, price $12,000. Open for inspection from 10 to 5, after these hours call WIL. 3347.

FOR SALE—NORTH WILSHIRE, BEAUTIFUL 7-room chalet, lot 60x175, large reception-room, beautiful dining-room, den, library, breakfast-room, spacious kitchen with one bedroom convenience, 3 bedrooms and bath upstairs, hardwood floors. This is a real home. Will sacrifice for cash.
GRANT McCARTNEY COMPANY,
626 Merchants' National Bank Bldg. Pico 302.

FOR SALE—SACRIFICE—$2800
BY OWNER.
6-ROOM COTTAGE. WALKING DISTANCE FROM BUSINESS DISTRICT. WEST FOURTH, NEAR LUCAS STREET.
FINE HIGH LOT SUITABLE FOR APARTMENT OR FLAT BUILDING, AS INVESTMENT AND HOME WORTH $7500. TELEPHONE WEST 1244

FOR SALE—LINCOLN HEIGHTS, 1 6-ROOM house, gas, bath and garage, 1 7-room house with gas, electricity, bath and garage, 1 room house with gas, electricity, bath and garage, 1 corner lot, 150 feet front. Price $2500 for both or will sell separate. $250 down and balance of 3 per cent. interest. Inquire 2003 SAN FERNANDO ROAD. See owner.

FOR SALE—
$3500. $3200.
Modern 5-room bungalow located on Hobart blvd., near Melrose. This house is new, has hardwood floors, built-in bookcases, mantel, writing desk, buffet, cabinet kitchen, built-in cabinets, tile bathroom, garage, lawn, trees and flowers. PHONE 15411.

FOR SALE—
Upright pianos rented, $2 mo. up. Players rented, $4 mo. Grand pianos rented, $6 mo. up. Phonographs rented, $1 mo. up. All rents paid can apply on purchase later. 622 S. BROADWAY, next Orpheum. Open day or eve. till 9 p.m.

FOR SALE—$2500. TERMS. PASADENA. CLOSE IN, NEAR CAR AND SCHOOL. 6-ROOM BUNGALOW, BATH, TOILET, ELECTRIC LIGHTS, GAS, PAVED STREET AND SIDEWALK. LOT 50X145. GOOD NEIGHBORHOOD. PHONE WEEK DAYS, MAIN 1433.

FOR SALE— —SOUTHWEST.
I have a few real bargains in the southwest, two are furnished, from $3500 to $7000. Phone mornings or evenings.
MRS. CAREY—26322.

FOR SALE—PHYSICIANS AND SURGEONS TAKE notice! 4-room flat and 2 good rooms in a 7-room modern house, large lot, trees and shrubbery and 2-car garage. Phone 28658, or call 1704 W. 37th PL., Sunday.

FOR SALE—5-ROOM COMPLETELY FURNISHED modern cottage, immediate possession, near Hoover and Figueroa. Call VER. 1956.

FOR SALE—$2500. 5-ROOM MODERN CPT. Bathroom, garage. 4br148. 1414 E. 50TH ST.

FOR SALE—1028 CROCKER ST., 5-ROOM HOUSE, terms, ½ block car line; only $4500; easy terms. Owner, 328 W. 42ND ST. South 2161-W.

FOR SALE—IN HOLLYWOOD, 7-ROOM BUNGALOW, hardwood floors, tile bath. Only $6000. Terms. Redbird Realty Co. 1700 Cahuenga. 10

FOR SALE—5-ROOM COTTAGE, 1142 WEST 16TH, $1500, $300 cash, balance $15 per month. Inquire 1138 E. 16TH ST. Watts 2241.

FOR SALE—BARGAIN, 5-ROOM MODERN HOUSE and garage, $35 monthly. Sunday 5128 WEST 36TH. Take 54th car.

FOR SALE—BY OWNER, 1847 HOLLYWOOD BLVD., MODERN TEN-ROOM HOUSE, LARGE LOT. RARE BARGAIN. 1822 GOLDEN GATE AVE.

FOR SALE—3-R. MOD. COTTAGE, PRICE $2500; $500 cash, $25 a month. 1346 Bessel st. E. First st. car. MR. GREEN, 203 S. Hill. 01234.

FOR SALE—$2650, PRICE OF 6 ROOMS, bath, and 2 sleeping porches, near Hollywood car, $500 down and $20 a month. Call 52502.

FOR SALE—FINE NEW BUNGALOW, N.W. of Santa Monica and Vermont ave. Price $5500. Phone Wil. 1962 evenings.

FOR SALE—GREAT BARGAIN! COLORED PROPOSITION. Only in white neighborhood; modern cottage. Call at 4616 W. 17TH ST.

FOR SALE—BARGAIN. FURNISHED MODERN 5-8 room bungalows, $2650, $2500. Chase, 823 Security Bldg.

FOR SALE—OFFICE BUILDING 11X17, VERY substantially built, first-class condition. Good as new. Must be moved. PHONE 569787.

FOR SALE—GOOD 5-ROOM HOUSE. CLOSE IN. 21st st. near Central ave. BOYLE 5474.

HOUSES— For Sale.

FOR SALE—
BY OWNER,
AT A SACRIFICE,
MUST SELL THIS WEEK.
High-class modern residence, containing 10 rooms and 2 sleeping porches. Finished in mahogany, 4 tile baths, hot water heating plant.
Lot 100x185, to alley—wide parkway. Grounds highly improved — expensive shrubbery.
3-story servants' house, with 2 baths and 2 kitchens. Double garage, driveway and other outbuildings.
This place was built 3 years ago. Has every modern convenience. Is in excellent condition and occupied only by original owner.
This is really an exceptional opportunity to secure a strictly high class home at ONE-HALF its real value for immediate sale. DON'T DELAY.
Owner,
V. J. WALKER,
Phone Vermont 524.
1104 Browning blvd.

FOR SALE—
Real Estate,
Owner and Agent.
THE McCARTHY COMPANY.
30 years.
(Ask any Bank.)
1911 Union Oil Bldg.
Phones: 60729, Bdwy. 2371.
For information about
THAT HOME.

Wilshire Branch,
3745 Wilshire blvd. Phone 567585.

FOR SALE—MODERN EIGHT-ROOM UP-TO-DATE residence with exceptionally fine flower garden and fruit trees, located in restricted residential section of South Pasadena, between Huntington Drive and Oak street—ten minutes from Pasadena and twenty minutes from Los Angeles, half block from limited P. E. car stop. Large cement front porch, front and side steps, living-room with tile mantel, music room, built-in bookcase, dining-room, built-in buffet, breakfast-room, French doors opening on back porch overlooking garden, hallway, cabinet kitchen, woodstone sink, toilet, cement cellar furnace. Upstairs hall, three sleeping rooms with large closets, sleeping porch, bathroom. Cement driveway and walks, garage, large covered summer house. Bargain $7200. Terms if desired. Inquire owner, 520 VAN NUYS BLDG., Los Angeles.

FOR SALE—
$7500—WESTLAKE SACRIFICE—$7500
9 RMS., 2-STORY, 6 BEDROOMS (50x150.)
This is one of those well-powered five old homes near Westlake. The home is modern to the minute, large glassed-in sun parlor, living-room (17x30), dining-room, breakfast-room, kitchen with all built-in features, basement 2 large porches. Upstairs are 4 lovely bedrooms; double garage. Very high slightly location and a wonderful bargain.
H. Moore.
H. B. EHRLEMAN REALTY CO.,
ENTIRE GROUND FLOOR,
Pico 964. 345-347 S. Hill st. 6240.

FOR SALE—BY OWNER, IN WILSHIRE DISTRICT, 666 Harvard; 2 doors south of Wilshire, 10 rooms and bath, hardwood floors, sleeping porch, garage for 2 cars, price $12,000. Open for inspection from 10 to 5, after these hours call WIL. 3347.

FOR SALE—NORTH WILSHIRE, BEAUTIFUL 7-room chalet, lot 60x175, large reception-room, beautiful dining-room, den, library, breakfast-room, spacious kitchen with one bedroom convenience, 3 bedrooms and bath upstairs, hardwood floors. This is a real home. Will sacrifice for cash.
GRANT McCARTNEY COMPANY,
626 Merchants' National Bank Bldg. Pico 302.

FOR SALE—SACRIFICE—$2800
BY OWNER.
6-ROOM COTTAGE. WALKING DISTANCE FROM BUSINESS DISTRICT. WEST FOURTH, NEAR LUCAS STREET.
FINE HIGH LOT SUITABLE FOR APARTMENT OR FLAT BUILDING, AS INVESTMENT AND HOME WORTH $7500. TELEPHONE WEST 1244

FOR SALE—LINCOLN HEIGHTS, 1 6-ROOM house, gas, bath and garage, 1 7-room house with gas, electricity, bath and garage, 1 room house with gas, electricity, bath and garage, 1 corner lot, 150 feet front. Price $2500 for both or will sell separate. $250 down and balance of 3 per cent. interest. Inquire 2003 SAN FERNANDO ROAD. See owner.

FOR SALE—
$3500. $3200.
Modern 5-room bungalow located on Hobart blvd., near Melrose. This house is new, has hardwood floors, built-in bookcases, mantel, writing desk, buffet, cabinet kitchen, built-in cabinets, tile bathroom, garage, lawn, trees and flowers. PHONE 15411.

FOR SALE—
Upright pianos rented, $2 mo. up. Players rented, $4 mo. Grand pianos rented, $6 mo. up. Phonographs rented, $1 mo. up. All rents paid can apply on purchase later. 622 S. BROADWAY, next Orpheum. Open day or eve. till 9 p.m.

FOR SALE—$2500. TERMS. PASADENA. CLOSE IN, NEAR CAR AND SCHOOL. 6-ROOM BUNGALOW, BATH, TOILET, ELECTRIC LIGHTS, GAS, PAVED STREET AND SIDEWALK. LOT 50X145. GOOD NEIGHBORHOOD. PHONE WEEK DAYS, MAIN 1433.

FOR SALE— —SOUTHWEST.
I have a few real bargains in the southwest, two are furnished, from $3500 to $7000. Phone mornings or evenings.
MRS. CAREY—26322.

FOR SALE—PHYSICIANS AND SURGEONS TAKE notice! 4-room flat and 2 good rooms in a 7-room modern house, large lot, trees and shrubbery and 2-car garage. Phone 28658, or call 1704 W. 37th PL., Sunday.

FOR SALE—5-ROOM COMPLETELY FURNISHED modern cottage, immediate possession, near Hoover and Figueroa. Call VER. 1956.

FOR SALE—$2500. 5-ROOM MODERN CPT. Bathroom, garage. 4br148. 1414 E. 50TH ST.

FOR SALE—1028 CROCKER ST., 5-ROOM HOUSE, terms, ½ block car line; only $4500; easy terms. Owner, 328 W. 42ND ST. South 2161-W.

FOR SALE—IN HOLLYWOOD, 7-ROOM BUNGALOW, hardwood floors, tile bath. Only $6000. Terms. Redbird Realty Co. 1700 Cahuenga. 10

FOR SALE—5-ROOM COTTAGE, 1142 WEST 16TH, $1500, $300 cash, balance $15 per month. Inquire 1138 E. 16TH ST. Watts 2241.

FOR SALE—BARGAIN, 5-ROOM MODERN HOUSE and garage, $35 monthly. Sunday 5128 WEST 36TH. Take 54th car.

FOR SALE—BY OWNER, 1847 HOLLYWOOD BLVD., MODERN TEN-ROOM HOUSE, LARGE LOT. RARE BARGAIN. 1822 GOLDEN GATE AVE.

FOR SALE—3-R. MOD. COTTAGE, PRICE $2500; $500 cash, $25 a month. 1346 Bessel st. E. First st. car. MR. GREEN, 203 S. Hill. 01234.

FOR SALE—$2650, PRICE OF 6 ROOMS, bath, and 2 sleeping porches, near Hollywood car, $500 down and $20 a month. Call 52502.

FOR SALE—FINE NEW BUNGALOW, N.W. of Santa Monica and Vermont ave. Price $5500. Phone Wil. 1962 evenings.

FOR SALE—GREAT BARGAIN! COLORED PROPOSITION. Only in white neighborhood; modern cottage. Call at 4616 W. 17TH ST.

FOR SALE—BARGAIN. FURNISHED MODERN 5-8 room bungalows, $2650, $2500. Chase, 823 Security Bldg.

FOR SALE—OFFICE BUILDING 11X17, VERY substantially built, first-class condition. Good as new. Must be moved. PHONE 569787.

FOR SALE—GOOD 5-ROOM HOUSE. CLOSE IN. 21st st. near Central ave. BOYLE 5474.

HOUSES— For Sale.

FOR SALE—
BY OWNER.
WILSHIRE DISTRICT.
AT A SURPRISINGLY LOW PRICE AND ON LIBERAL TERMS.
ONLY 200 FEET FROM WILSHIRE BLVD. ON HIGH GROUND. IDEAL NEIGHBORHOOD. LESS THAN TWO BLOCKS FROM TWO LINES OF CARS. BEING
667 IROLO STREET.
BEING ON THE WEST SIDE OF IROLO ST., FIRST HOUSE SOUTH OF WILSHIRE BLVD.
Excellent two-story house of nine rooms. Every modern appointment. Tastefully decorated in oil. Hardwood floors throughout. Large east-front lot with garage.
Open for inspection 1:30 to 5 p.m. daily, except Sunday.
IF YOU WANT A BARGAIN IN AN IDEAL WILSHIRE DISTRICT HOME, SEE THIS ABOVE IMMEDIATELY.
By auto go out Wilshire blvd. to Irolo st.

FOR SALE—
$7000. $7000.
NEW WHITE ITALIAN BUNGALOW.
EAST FRONT.
Located in the heart of the close-in Wilshire district. Living-room and dining-room exceptionally large, 2 bedrooms and large breakfast-room that can be used as bedroom. Hardwood floors throughout, instantaneous heater, screen porch and tubs, basement under entire house, cement drive and garage; entire bungalow beautifully finished in ivory and mahogany panels. Wonderful view of mountains, Hollywood and hills between. Best material and workmanship. The arrangement is perfect, every room light and exceptionally well appointed. Must see to appreciate the location and beauty of this home.
See Van Allen,
H. B. EHRLEMAN REALTY CO.,
ENTIRE GROUND FLOOR.
Pico 964. 345-347 SOUTH HILL ST. 6240.

FOR SALE—
EXCEPTIONAL OPPORTUNITY.
FULLY FURNISHED HOME.
NEAR WESTERN AVE.
8 ROOMS, STRICTLY MODERN
$6500.
WHITELAW, WITH R. H. SCHWARZKOPF.
222 STORY BLDG. 64060.

FOR SALE—THE BIGGEST LITTLE HOUSE IN LOS ANGELES FOR THE MONEY.
PRICE ONLY $4100.
Terms 10 per cent. cash, 1 per cent. a month.
Modern new colonial bungalow, hardwood floors, unusual built-in features, indirect lighting fixtures, all walls beautifully papered. Garage. Situated on palm lined street.
Act quickly if you want this home.
LOS ANGELES INVESTMENT COMPANY,
Assets Over $9,000,000.
Second floor, Investment Bldg. Main 8647; 60127.

FOR SALE—
WILSHIRE CORNER,
11 Rooms, 2 Baths and Shower.
7 rooms, including servants' quarters and bath on first floor, 4 master bedrooms, bath and reception room on second floor; handsome fireplace in living-room, dining-room panneled with mahogany; den finished in beautiful walnut; large garage, cellar with concrete floor and laundry tubs; fine lawn, grounds artistically landscaped. $15,000; terms may be arranged. MR. WILKINSON, Residence West 4414. Office Bdwy. 2371. No agents.

FOR SALE—
We will build a beautiful California home for owners of moderate means.
SOUTHLAND HOME POULTRY RANCHES,
(25 minutes from Sixth and Main.)
You can start live-stock as an investment, rent FREE while you are getting your start.
A small sum as working capital is all you require to secure a home, business and an income.
SOUTHLAND HOME CO.,
701 American Bank Bldg., 2nd and Spring.
Telephone 12410.
San Gabriel office: Rod of San Gabriel car line. Get car Sixth and Main.

FOR SALE—
BUNGALOWS—BUNGALOWS.
CALIFORNIA BUNGALOWS.
LET ME SHOW YOU THESE HOMES.
We will build you a 5-room bungalow on large lot, with all improvements in and paid for, small cash payment now, balance in monthly payments. Less than rent. This is a high grade residence section on yellow car line 10 minutes' ride from center of town. Don't wait, act soon. Proposition limited. Lumber going higher. Address M, box 159, TIMES OFFICE.

FOR SALE—
NORTH WILSHIRE DISTRICT.
$5800. SEVEN ROOMS. $5800
THIS IS A REAL BARGAIN.
FINE LOCATION, EAST FRONT, BLOCK FROM WESTERN AVE. AND CAR LINE. OPEN FOR INSPECTION ANY AFTERNOON EXCEPT SUNDAY.
543 N. OXFORD.

FOR SALE—
$3700— A RARE BUY. $3700
Bungalow, 5 rooms, bath, reception hall; hardwood floors, two rooms, built-in sideboard, bookcases, garage, front, entrance, cement side drives; excellent chicken equipment. Best locality.
Mr. Whitelaw,
with
R. H. SCHWARTZENKOPF,
222 Story Bldg. 64060.

FOR SALE—DON'T WAIT
UNTIL SATURDAY NIGHT TO TELEPHONE YOUR SUNDAY ADS TO THE TIMES. DO IT FRIDAY OR EARLY SATURDAY, OR YOU MAY NOT BE ABLE TO GET BOTH IN. OPEN ALL 5 P.M. 19 CLOSING HOUR FOR ALL CLASSIFICATIONS. PICO 700; 10891.

FOR SALE—BEAUTIFUL 6-ROOM NEW COLONIAL Hollywood. Large living and dining-rooms, breakfast-room, 2 beautiful bedrooms, bath, oak floors, screen porch, cement porches. Finished in mahogany and ivory. 4 real bargain. GRANT McCARTNEY COMPANY,
939 Merchants' National Bank Bldg. Pico 302.

FOR SALE—
PAY LIKE RENT.
$1850 (6 250 down.) REAL SNAPS! $1850 (6 250 down.) East side. 2 rms, 50x150. $2000 (6 200 down. N. Western car. $3000 (6 500 down.) Walking dist. Two houses. $3250 ($1,000 down.) 6-rm. mod. 50 Goodrich. R. L. PIERCE, 631 South Spring st. 90478.

FOR SALE—BY OWNER, COMPLETELY FURnished 7-room bungalow, near new university. Can give immediate possession, unusually large rooms east front; hardwood floors throughout, perfect heating system; garage. For full particulars call 521 22ND ST.

FOR SALE—FURNISHED HOUSE, $1950 CASH, buys my cozy clean modern four-room home, and furniture. Bath, gas, electricity, garage, small lot. Must sell leaving city. Call Saturday or Sunday, between 10 a.m. and 4 p.m. 4260 agnes ave. Call BOYLE 3278.

FOR SALE—
$3800.
A classy 5-room bungalow, lawn, flowers, garage. Good car service, no agents. Call from 2 to 4.
605 W. 58TH ST.

FOR SALE—WHITE COLONIAL, SEVEN LARGE rooms, tile bath, shower, high ground, paved street, a bargain. Exclusive neighborhood. Only $2900 cash to handle. See MR MINERT for appointment. 521 Central Bldg. 64612; evenings, 295024.

FOR SALE — BARGAIN, 9-ROOM, 1½-STORY bungalow, hardwood floors, gas furnace, two baths, double garage, furnished or unfurnished. One block from car line, stores and schools. PHONE 72953.

FOR SALE — DOUBLE BUNGALOW, 8 ROOMS, completely furnished, 2 front entrances, 2 baths and toilet; double garages and cellar, all cemented. Lot 50x125, $4000 cash, small part rented for $15 per month. 288734

FOR SALE—5-ROOM, NEW MODERN BUNGAlow, fine interior, fine furniture, splendid location, Ingalow corner, Soiles East. See this today. 4774. MELROSE AND HARVARD.

FOR SALE—CALIFORNIA COTTAGE, 5 ROOMS, bath, hot and cold water, large barn and chicken corral, fruit and flowers, all $3000, 1421 W. 37TH ST.

FOR SALE—NEW, MODERN BUNGALOW, 1872 N. Serrano ave. $5350. Take clear well located lot and cash first payment, discount for all cash. OWNER, 73003.

FOR SALE—LARGE 6-ROOM BUNGALOW, HARDwood floors; lot 50x150. Third ave., 16th st. or Pico car; price $5750; $2000 cash, terms $50 per month; no agents. OWNER, West 1591.

FOR SALE—$2500 WILL BUY 5-R. MOD. BUNGALOW on big lot, cor. lot, 5032 S. Gramercy pl. $2150 cash, $1350 buy, 5 years. Immediate possession. OWNER, 4702 W. 48th st. 4c. car.

FOR SALE—DOUBLE BUNGALOW, 4 ROOMS ON side. All modern. Price $4500. Hardwood floors, lot less than $2000 down. 1606, between Hoover and Figueroa. Call VER. 1956.

FOR SALE—TO SETTLE ESTATE. MODERN 5-room house; hardwood floors. Owner 1422 S. VAN NESS AVE. Now vacant, nicely decorated rooms. $7500. Phone 71131 or 12201, owner.

FOR SALE—5-ROOM MODERN HOUSE, BELVEdere Heights; new car line. 20x150, fruit, etc. Sacrifice price $2000. $400 down. See owner, 7110 W. FIRST ST. 63782.

FOR SALE—HOLLYWOOD WAY, BEAUTIFUL 6-room bungalow, newly finished in ivory and repainted, hardwood floors, hot-water heater, all built-in features, garage. Immediate possession. 1315 N. CORONADO ST. Owner, 567467.

FOR SALE—BY OWNER, MY 6-R. BUNG., BUILT-in features, hardwood floors, lot 50x128, garage, cash price $3600, terms if desired. No. Chicago st. BOYLE 1846.

FOR SALE— WILSHIRE DISTRICT, 9-ROOM nearly new, modern house, new vacant, ready to move in. $7750. 115 N. Normandie. MR. ZELLER.

FOR SALE—NEW 8-ROOM COLONIAL BUNGAlow, hardwood floors, tile bath and sink. Large garage for 2 machines. Inquire OWNER, Phone 52180, 1220 Maycrest ave., Sierra Vista.

FOR SALE—TEN-ROOM HOUSE AND LOT, 817 W. Thirtieth street, $6500. Apply ROBERT YOUNG, 709 Higgins Bldg.

FOR SALE—IF YOU HAVE AN EQUITY THAT you want cash for see me, small proprietary preferred. COL. McDONOUGH, 508 S. Hill.

FOR SALE — GLENDALE HOUSES, WELL LOcated, $2000 to $5000; some more. ROY D. KING, 737 Mer. Nat. Bank Bldg. 12200.

FOR SALE—FURNITURE OF 6-ROOM HOUSE, 3 rooms rented. 400 S. FREEMONT.

FOR SALE—SIX-ROOM MODERN BUNGALOW, $4000; $2500 cash. 225 W. 50TH ST.

HOUSES— For Sale.

FOR SALE—
BY OWNER.
WILSHIRE DISTRICT.
LESS THAN ONE BLOCK FROM WILSHIRE BOULEVARD. IDEAL NEIGHBORHOOD. HIGHEST POINT COMMANDING WONDERFUL MOUNTAIN VIEW, BEING
746 CRENSHAW BOULEVARD.
New two-story cement plaster house of nine rooms besides sleeping porch. Strictly modern, including gas furnace and three baths.
MAIN ROOMS FINISHED IN MAHOGANY. HARDWOOD FLOORS THROUGHOUT. HAND DECORATIONS IN OIL. LARGE LOT WITH DOUBLE GARAGE. RARE SHRUBBERY, FRUIT TREES, ETC.
Open for inspection 1:30 to 5 p.m. daily except Sunday.
By auto go out Wilshire boulevard to Crenshaw boulevard, then south one block.

FOR SALE—BY OWNER.
DRIVE OUT AND INSPECT
THIS BEAUTIFUL HOME.
1091 MILAN AVE., ONEONTA PARK, SOUTH PASADENA.
Magnificent suburban home, with many large spreading oak trees, rose garden, Japanese gardens. The house is nearly 100 feet long, and expresses harmony and beauty in every line. Situated on a large southwest corner, 117x200; beautifully landscaped. Ten large rooms finished in TOBASCO MAHOGANY, QUARTERED OAK and old ivory. Three bathrooms.
Open for inspection today, and daily from 10 to 5.

FOR SALE—
WILSHIRE COLONIAL.
TWO-STORY, WHITE PLASTERED, TWO-STORY.
This beautiful 9-room home, located at 528 South Wilton, drive by, but do not disturb occupants. Downstairs contains beautiful living-room, tapestry hung walls, magnificent fireplace, beautifully decorated dining-room, den, beautiful light and airy breakfast-room. Upstairs, 4 wonderful bedrooms. Place contains 2 baths, double garage, servants' quarters above, beautiful grounds and shrubbery. Artistic fountain in rear yard. Phone for appointment.
ERNEST A. BECKER, JR.,
EXCLUSIVE AGENT,
3861 W. 6th st., near Serrano ave. 560937.

FOR SALE—
CRENSHAW BOULEVARD SACRIFICE.
BEAUTIFUL 10-ROOM WHITE CEMENT COLONIAL.
Four bedrooms, two baths, large closets, built by owner for his home. For quick sale price is cut to
$12,500.
See me at once.
MR. KING,
H. B. EHRLEMAN REALTY CO.,
ENTIRE GROUND FLOOR.
Pico 964. 345-347 S. Hill st. 6240.

FOR SALE—QUICK ACTION NECESSARY. WEST ADAMS PARK.
LOS ANGELES INVESTMENT COMPANY.
Assets Over $9,000,000.
Second floor, Investment Bldg. Main 8647; 60127.

FOR SALE—
WILSHIRE CORNER,
11 Rooms, 2 Baths and Shower.
7 rooms, including servants' quarters and bath on first floor, 4 master bedrooms, bath and reception room on second floor; handsome fireplace in living-room, dining-room panneled with mahogany; den finished in beautiful walnut; large garage, cellar with concrete floor and laundry tubs; fine lawn, grounds artistically landscaped. $15,000; terms may be arranged. MR. WILKINSON, Residence West 4414. Office Bdwy. 2371. No agents.

FOR SALE—
We will build a beautiful California home for owners of moderate means.
SOUTHLAND HOME POULTRY RANCHES,
(25 minutes from Sixth and Main.)
You can start live-stock as an investment, rent FREE while you are getting your start.
A small sum as working capital is all you require to secure a home, business and an income.
SOUTHLAND HOME CO.,
701 American Bank Bldg., 2nd and Spring.
Telephone 12410.
San Gabriel office: Rod of San Gabriel car line. Get car Sixth and Main.

FOR SALE—
BUNGALOWS—BUNGALOWS.
CALIFORNIA BUNGALOWS.
LET ME SHOW YOU THESE HOMES.
We will build you a 5-room bungalow on large lot, with all improvements in and paid for, small cash payment now, balance in monthly payments. Less than rent. This is a high grade residence section on yellow car line 10 minutes' ride from center of town. Don't wait, act soon. Proposition limited. Lumber going higher. Address M, box 159, TIMES OFFICE.

FOR SALE—
NORTH WILSHIRE DISTRICT.
$5800. SEVEN ROOMS. $5800
THIS IS A REAL BARGAIN.
FINE LOCATION, EAST FRONT, BLOCK FROM WESTERN AVE. AND CAR LINE. OPEN FOR INSPECTION ANY AFTERNOON EXCEPT SUNDAY.
543 N. OXFORD.

FOR SALE—
$3700— A RARE BUY. $3700
Bungalow, 5 rooms, bath, reception hall; hardwood floors, two rooms, built-in sideboard, bookcases, garage, front, entrance, cement side drives; excellent chicken equipment. Best locality.
Mr. Whitelaw,
with
R. H. SCHWARTZENKOPF,
222 Story Bldg. 64060.

FOR SALE—DON'T WAIT
UNTIL SATURDAY NIGHT TO TELEPHONE YOUR SUNDAY ADS TO THE TIMES. DO IT FRIDAY OR EARLY SATURDAY, OR YOU MAY NOT BE ABLE TO GET BOTH IN. OPEN ALL 5 P.M. 19 CLOSING HOUR FOR ALL CLASSIFICATIONS. PICO 700; 10891.

FOR SALE—BEAUTIFUL 6-ROOM NEW COLONIAL Hollywood. Large living and dining-rooms, breakfast-room, 2 beautiful bedrooms, bath, oak floors, screen porch, cement porches. Finished in mahogany and ivory. 4 real bargain. GRANT McCARTNEY COMPANY,
939 Merchants' National Bank Bldg. Pico 302.

FOR SALE—
PAY LIKE RENT.
$1850 (6 250 down.) REAL SNAPS! $1850 (6 250 down.) East side. 2 rms, 50x150. $2000 (6 200 down. N. Western car. $3000 (6 500 down.) Walking dist. Two houses. $3250 ($1,000 down.) 6-rm. mod. 50 Goodrich. R. L. PIERCE, 631 South Spring st. 90478.

FOR SALE—BY OWNER, COMPLETELY FURnished 7-room bungalow, near new university. Can give immediate possession, unusually large rooms east front; hardwood floors throughout, perfect heating system; garage. For full particulars call 521 22ND ST.

FOR SALE—FURNISHED HOUSE, $1950 CASH, buys my cozy clean modern four-room home, and furniture. Bath, gas, electricity, garage, small lot. Must sell leaving city. Call Saturday or Sunday, between 10 a.m. and 4 p.m. 4260 agnes ave. Call BOYLE 3278.

FOR SALE—
$3800.
A classy 5-room bungalow, lawn, flowers, garage. Good car service, no agents. Call from 2 to 4.
605 W. 58TH ST.

FOR SALE—WHITE COLONIAL, SEVEN LARGE rooms, tile bath, shower, high ground, paved street, a bargain. Exclusive neighborhood. Only $2900 cash to handle. See MR MINERT for appointment. 521 Central Bldg. 64612; evenings, 295024.

FOR SALE — BARGAIN, 9-ROOM, 1½-STORY bungalow, hardwood floors, gas furnace, two baths, double garage, furnished or unfurnished. One block from car line, stores and schools. PHONE 72953.

FOR SALE — DOUBLE BUNGALOW, 8 ROOMS, completely furnished, 2 front entrances, 2 baths and toilet; double garages and cellar, all cemented. Lot 50x125, $4000 cash, small part rented for $15 per month. 288734

FOR SALE—5-ROOM, NEW MODERN BUNGAlow, fine interior, fine furniture, splendid location, Ingalow corner, Soiles East. See this today. 4774. MELROSE AND HARVARD.

FOR SALE—CALIFORNIA COTTAGE, 5 ROOMS, bath, hot and cold water, large barn and chicken corral, fruit and flowers, all $3000, 1421 W. 37TH ST.

FOR SALE—NEW, MODERN BUNGALOW, 1872 N. Serrano ave. $5350. Take clear well located lot and cash first payment, discount for all cash. OWNER, 73003.

FOR SALE—LARGE 6-ROOM BUNGALOW, HARDwood floors; lot 50x150. Third ave., 16th st. or Pico car; price $5750; $2000 cash, terms $50 per month; no agents. OWNER, West 1591.

FOR SALE—$2500 WILL BUY 5-R. MOD. BUNGALOW on big lot, cor. lot, 5032 S. Gramercy pl. $2150 cash, $1350 buy, 5 years. Immediate possession. OWNER, 4702 W. 48th st. 4c. car.

FOR SALE—DOUBLE BUNGALOW, 4 ROOMS ON side. All modern. Price $4500. Hardwood floors, lot less than $2000 down. 1606, between Hoover and Figueroa. Call VER. 1956.

FOR SALE—TO SETTLE ESTATE. MODERN 5-room house; hardwood floors. Owner 1422 S. VAN NESS AVE. Now vacant, nicely decorated rooms. $7500. Phone 71131 or 12201, owner.

FOR SALE—5-ROOM MODERN HOUSE, BELVEdere Heights; new car line. 20x150, fruit, etc. Sacrifice price $2000. $400 down. See owner, 7110 W. FIRST ST. 63782.

FOR SALE—HOLLYWOOD WAY, BEAUTIFUL 6-room bungalow, newly finished in ivory and repainted, hardwood floors, hot-water heater, all built-in features, garage. Immediate possession. 1315 N. CORONADO ST. Owner, 567467.

FOR SALE—BY OWNER, MY 6-R. BUNG., BUILT-in features, hardwood floors, lot 50x128, garage, cash price $3600, terms if desired. No. Chicago st. BOYLE 1846.

FOR SALE— WILSHIRE DISTRICT, 9-ROOM nearly new, modern house, new vacant, ready to move in. $7750. 115 N. Normandie. MR. ZELLER.

FOR SALE—NEW 8-ROOM COLONIAL BUNGAlow, hardwood floors, tile bath and sink. Large garage for 2 machines. Inquire OWNER, Phone 52180, 1220 Maycrest ave., Sierra Vista.

FOR SALE—TEN-ROOM HOUSE AND LOT, 817 W. Thirtieth street, $6500. Apply ROBERT YOUNG, 709 Higgins Bldg.

FOR SALE—IF YOU HAVE AN EQUITY THAT you want cash for see me, small proprietary preferred. COL. McDONOUGH, 508 S. Hill.

FOR SALE — GLENDALE HOUSES, WELL LOcated, $2000 to $5000; some more. ROY D. KING, 737 Mer. Nat. Bank Bldg. 12200.

FOR SALE—FURNITURE OF 6-ROOM HOUSE, 3 rooms rented. 400 S. FREEMONT.

FOR SALE—SIX-ROOM MODERN BUNGALOW, $4000; $2500 cash. 225 W. 50TH ST.

HOLLYWOOD— For Sale, Exchange, Wanted, To Let.

FOR SALE—NORTH OF HOLLYWOOD BLVD. 7-rm. chalet, 6 rooms, sleeping porch. Immediate possession. $9000, $2000 cash. HULLT. 2108.

WANTED—IF YOU HAVE ANYTHING TO RENT OR SELL, CALL AT 2731 HOLLYWOOD BLVD. HOLLYWOOD 2066. 25045.

FOR SALE — $5400, $2400 CASH, HIGH-CLASS 7-rm. home, 2 baths, luxurious fruit. 4612 RUSSELL, near Vermont, and Hollywood blvd.

HOLLYWOOD— For Sale, Exchange, Wanted, To Let.

FOR SALE—
BY OWNER.
WILSHIRE DISTRICT.
LESS THAN ONE BLOCK FROM WILSHIRE BOULEVARD. IDEAL NEIGHBORHOOD. HIGHEST POINT COMMANDING WONDERFUL MOUNTAIN VIEW, BEING
746 CRENSHAW BOULEVARD.
New two-story cement plaster house of nine rooms besides sleeping porch. Strictly modern, including gas furnace and three baths.
MAIN ROOMS FINISHED IN MAHOGANY. HARDWOOD FLOORS THROUGHOUT. HAND DECORATIONS IN OIL. LARGE LOT WITH DOUBLE GARAGE. RARE SHRUBBERY, FRUIT TREES, ETC.
Open for inspection 1:30 to 5 p.m. daily except Sunday.
By auto go out Wilshire boulevard to Crenshaw boulevard, then south one block.

FOR SALE—BY OWNER.
DRIVE OUT AND INSPECT
THIS BEAUTIFUL HOME.
1091 MILAN AVE., ONEONTA PARK, SOUTH PASADENA.
Magnificent suburban home, with many large spreading oak trees, rose garden, Japanese gardens. The house is nearly 100 feet long, and expresses harmony and beauty in every line. Situated on a large southwest corner, 117x200; beautifully landscaped. Ten large rooms finished in TOBASCO MAHOGANY, QUARTERED OAK and old ivory. Three bathrooms.
Open for inspection today, and daily from 10 to 5.

FOR SALE—
WILSHIRE COLONIAL.
TWO-STORY, WHITE PLASTERED, TWO-STORY.
This beautiful 9-room home, located at 528 South Wilton, drive by, but do not disturb occ

Classified Liners.

SUBURBAN PROPERTY— For Sale.

FOR SALE—
SOUTHLAND HOME ACRE TRACTS
IN
POULTRY RANCHES
IN
MOST DESIRABLE PART OF BEAUTIFUL
GARDENA VALLEY.

No development in recent years has given homeseekers such wonderful opportunities as
these
Acreage Homes.

These homes are being placed on sale
basis, and will be ready for occupancy
less than four months from high grade
products taken from them.

ONE CHOICE ACRE, with
PLENTY, IMPROVED PETALUMA
VERY PLANT and LARGE FOUR-ROOM
TERED HOUSE, $4250. LIBERAL
Inquire on premises, of other
of different prices.

TEMPORARY HOUSING will be
OUT RENT for any families at
to develop and get in
for plant, which will consist of
poultry ranches, when
ALL individual ranches are
owned outright by the
individual ownership. Under
monthly capacity community
laundry, house we are building.

Take San Gabriel car to
end of car line. Ride
SOUTHLAND HOME
701 American Bank Bldg. Ph. San Gabriel
FOR SALE—
Alfalfa tea
raised on
SOUTHLAND HOME POULTRY RANCH.
Inquire on premises from Sixth and Main
Sts., one and one-half acre
tract, one house long term. Inquire
corner of 1st and Broadway. East
Watts.

You are always assured of plenty of
stock for your fowls, and under our system of
raising your young plants in always green
thing grows while the other part is being
ripening.
The Southland home plan offers
to own a home, a business and an income
in and let us explain it to you.
SOUTHLAND HOME CO.,
701 American Bank Bldg. 2nd and Main
San Gabriel office: End of San Gabriel car line.
Get car Sixth and Main.

FOR SALE—
OCCIDENTAL COLLEGE GARDEN TRACTS
City Acre and half-acre Lots.

We are now selling Plat No. 3 in the
beautiful home building cities in the
Occidental College, directly adjoining
to each acre, high, dry and level. Soil
fine for any plant you may desire. Only
electric railway minutes from 7th and Main
to each lot.
Take the 10 p.m. car, each. Balance 1 yr. or
Will take Liberty Bonds at
Tract Office, Eagle Rock City car to tract
of 1-cent fare, or 7 cents. Take any car to
Broadway 1220.
WELCH, ROBERTS CO.
626 Title Insurance Bldg.

Santa Monica.

EIGHTH ST. LOTS, PALISADES
ion for less than half original cost.
H. SWITZ, 33 Monte. Phone

HOUSE, CHICKEN CORRALS,
Beach; Santa Monica
quarry. Shop for rent
OWNER, 421 California

Redondo Beach.

APARTMENT-HOUSE AT THE
Call WEST 6976.

Home and Ocean Park.

HOUSE, WITH TWO LOTS,
For Sale. Price $10,000.
814 Bienvenida Nat. Bank

POULTRY RANCHES— For Sale.

Beaumont.

FOR SALE—FIVE ACRES APPLES AT BEAUMONT. House, barn, water. HOLLY, 1132.

San Joaquin Valley.

FOR SALE— SAN JOAQUIN VALLEY

LANDS WILL PRODUCE TWO CROPS EACH
YEAR. PLENTY WATER, GOOD ROADS, GOOD
SCHOOLS. TEN YEARS' TIME TO PAY. ONLY
6 PER CENT INTEREST. FREE
AUTOMOBILE TRIP ONCE A WEEK.
507 HIBERNIAN BUILDING.
PHONE MAIN 268.

FOR SALE—IN KERN COUNTY, BY OWNER, 40
acres of land suitable for rice or alfalfa, some
leveled and checked; on cement highway; good
house; barn and other buildings. Price well for
irrigation. $75 per acre, 3-5 cash. WIL. 920.

FOR SALE—CHOICE ACREAGE, IMPROVED AND
unimproved land, water guaranteed. 345 I. W.
HELLMAN BLDG.

San Fernando Valley.

FOR SALE—IMPROVED, UNIMPROVED, ALFAL-
fa, vegetable lands; orchards, walnut groves;
poultry ranches, townsite properties. E. W.
TALEY, First Nat. Bank Bldg., Van Nuys, Cal.
Phone Van Nuys 124.

FOR SALE—20 ACRES ALFALFA OR GARDEN
acreage, southwest cor. Vineyard and
Saugus ave., Van Nuys. Must be sold in seven
days. Make offer. Phone OWNER, 590373.

FOR SALE—10 ACRES FINEST SOIL, PLENTY
of water, ideal location, near foothills, 16
miles from Los Angeles. Will sell cheap and give
terms. OWNER, 1034 Chamber of Commerce.

Santa Cruz.

FOR SALE—RANCHES, HOMES, ACRES, FREE
list. WILSON WHOL Santa Cruz, Cal.

MOUNTAIN, CANYON PROPTY— For Sale, Exchange, Etc.

FOR SALE—15 ACRES OF 8-YEAR-OLD FULL-
bearing apples, best varieties, handy five-room
modern bungalow barn, full set of tools, including
tractor, orchard in the best of condition.
Located in Yucaipa, where the big red apples
grow; 70 miles from Los Angeles; boulevard
all the way. Price only $900 per acre. Owner
must go east. See owner's agents, J. I. LEVY
or M. D. FOX, 614 S. Spring st. Bdwy. 8420 or
Main 4100.

EASTERN, NORTHERN PROPTY For Sale, Exchange, Wanted.

For Sale.

FOR SALE—160 ACRES IN M'FARLAND DIS-
trict, first-class improvements for a dairy
ranch; 80 acres in alfalfa, 2 pumping plants,
very shallow water; 1200 feet of cement irriga-
tion pipe, barn for 60 cows, hog range all
sewaged. This ranch must be sold, as owner
wants to leave the country. The price is $10,000
under value. See owner's agents, J. I. LEVY or
M. D. FOX, 614 South Spring street. Bdwy. 8420
or Main 4100.

FOR SALE—OR EXCHANGE — 80-ACRE IM-
proved farm in Wisconsin. Good house and
barn, granary, fruit orchard. Will take fine
acre orange or lemon grove in California, and
assume a thousand or two. Address L. box 178.
TIMES BRANCH OFFICE.

FOR SALE—OR EXCHANGE—DO YOU WANT TO
LIVE SAN JOSE? A splendid lot 168x200 with
6-room house; all conveniences and less than two blocks to
Street car. Price $1500, or exchange toward L. A.
property. PHONE 20080.

For Exchange.

FOR EXCHANGE—WHEAT AND STOCK FARM, 3
miles from good Saskatchewan town. 400 acres
finest soil, 300 cultivated all arable, fenced;
dwelling house and building. A fine revenue
producer. Owner retiring, will consider exchange
for good revenue-bearing California ranch. AD-
dress Vi, box 180, TIMES OFFICE.

Wanted.

WANTED—EASTERN OWNERS, ATTENTION!
We have choice Wilshire and Hollywood income
property to exchange from $15,000 to $100,000.
Owners want Eastern.
R. M. GALE CO.
210 Citizens National Bank Bldg.
Phone 66175. Phone Pico 3374.

SAN DIEGO PROPERTY— For Sale, Exchange, Wanted, Etc.

FOR SALE—HOG AND CHICKEN RANCH,
40 acres completely equipped for 1000 hogs
and 5000 chickens, good 4-room house, chicken
houses, hog pens, turkey pens, rabbit pens, and
silos, all complete, left by owner. Hog ranches have
cement feed floors, steam cooking vats, and over-
head trolley feed carriers; garbage contracts
for one year; sufficient grain for one year;
water system. Good Kissel truck. About 200
head Duroc hogs, big and little; price $18,000,
half cash, balance trade for income property.
cial owner to sell. Address M, box 480, TIMES
BRANCH OFFICE.

GOVERNMENT LANDS— And Relinquishments.

INDIAN WELLS VALLEY—
Choice relinquishments, fine level land, good
water conditions, 3 miles from electricity,
schools, stores, church, $5 per acre up.
SAMUEL T. FODEN, 122 W. 30th st.

FOR EXCHANGE—RELINQUISHMENT
40 acres fine alfalfa land, some improvements, 2
miles east of Lancaster. Address M, box 290,
TIMES OFFICE.

OIL PROPERTY— For Sale, Exchange, Lease, Wanted.

Oil well in Tularosa basin. Many others soon
drilling. Don't have to drill. Should soon sell
for $10 to $50 an acre.
40 acres ..... $2.50 per acre.
160 acres ..... $2.37½ per acre.
Subject to prior sale. First come, first get them.
WESTERN OIL LAND EXCHANGE,
401 Two Republics Bldg., El Paso, Tex.

FOR SALE—PRIVATE PARTY HAS TEXAS STATE
land to lease in Pecos Brewster, Edwards and
Reeves counties, at $1 per acre and up. Develop-
ment well going on. Exceptional opportunity
at these prices for a short time only. Address
N, box 454, TIMES BRANCH OFFICE.

FOR SALE— OIL IS MONEY.
100 ACRES in Arizona, or may be leased at
moderate rental, with royalty on oil produc-
tion, near to Bowie oil fields. Apply owner
only, DE NIKE, Main 42.

FOR SALE—LOUISIANA OFFERS THE GREATEST
opportunity in oil lands. A few dollars invest-
ed now may make your fortune. For further in-
formation call 520 STIMSON BLDG., ask for Mr.
Hallock.

OIL IN NEW MEXICO, GEOLOGIST AND OIL
man say New Mexico will develop next great
oil field; we will drill on your lease or stake.
For full information write or call NATIONAL
INVESTMENT CO., 520 Security Bldg.

FOR SALE—
Oil land located in the Gardena district. Can
deliver 10 to 200 acres. Address M, box 852,
TIMES BRANCH OFFICE.

ORANGE, LEMON AND WALNUT GROVES— For Sale and Exchange.

For Sale.

FOR SALE—AT A BARGAIN, TWENTY-FIVE
acre orange grove in full bearing, four miles
from Porterville, navels and seedlings in hand;
also in Valencias. Attractive house, garage, farm
implements and plenty of water. Absolutely un-
touched by frost. For further information ad-
dress MRS. BOHANNON, 319 Van Nuys Bldg.
No agents.

FOR SALE — THIRTY-FIVE ACRE ORANGE
grove near Porterville in full bearing, 19
acres in navels, twelve in Valencias and five in
grapefruit. Attractive bungalow, packing
plant, cement pipe distributing system for ir-
rigation. Plenty of water. Never been touched
by frost. Excellent investment. For full
particulars address MRS. BOHANNON, 319 Van
Nuys Bldg. No agents.

FOR SALE—
RANCH, SNAP, 120 ACRES,
Orange, Lemon and Walnut Land
Only $1000 per acre; 10 acres in old navel
orange, located in the beautiful Ontario section,
100 shares of water goes, fine soil and trees in
good condition. $1400 cash will handle. No
trades. Well worth investigation. Address BOX
77, Route No. 1, Wilmington, Cal.

FOR SALE—
WHITTIER, 11 ACRES WALNUTS.
9 years old, on paved boulevard and P. E.
line, $2000 crop this year. Some home site in 2
wonderful locality. The best buy here. See Wood
& STERN REALTY CO.,
601-2-3 Bass Bldg. 83755.

FOR SALE—10 ACRES, ALL IN 9-YEAR-OLD
Valencias. Fine irrigation system, cheap water.
Good small house. Is priced distinct. A real
worth while buy.
E. H. SCHWARZKOPF,
6th and Broadway. 222 Story Bldg.

FOR SALE—FINE 5 ACRE ORANGE GROVE.
Shallow pumping plant, water goes with
grove. Owner wants larger modern
home in west San Fernando valley; will consider
some trade. Must be sold. Located at Pa-
rana, Cal. Address C. H. COCKRUM, Blythe,
Cal.

FOR SALE—2 ACRES IN 14-YEAR-OLD NAVEL
oranges at a great bargain, one mile and a
from Exeter; near R. R. station. Easy
ing the West. Apply ARTHUR GRANGER, Hotel
Johnson, Visalia.

FOR SALE—ORANGE CO., ORANGE, LEMON
walnut groves, 5 to 40 acres. $22 BYRNE
BLDG. 13519.

FOR SALE—5 ACRES ORANGES, JUST RIGHT
over; we. SAN GABRIEL, R. 2, Box 913.

FOR SALE—WIDOW'S ORANGE GROVE, CHEAP.
12 acres, $6500. F. A. JUELIN, Rialto, Cal.

POULTRY RANCHES— For Sale and Exchange.

FOR SALE— A ONE ACRE
SOUTHLAND HOME POULTRY RANCH.
(25 minutes from Sixth and Main.)
Will pay you $75 per week.
This is the most unusual opportunity for the man
or woman of moderate means to secure a home,
business and income.
Southland Home Acres is near enough to town
so that you have all the city's advantages, while
located in the most wonderfully fertile valley
in the country.
See Southland Acres for yourself; you enter
into no obligation, unless you are satisfied
that it will pay YOU handsomely.
SOUTHLAND HOME CO.,
701 American Bank Bldg. 2nd and Spring.
Telephone 12410.
San Gabriel Office: End of San Gabriel Car line.
Get car at Sixth and Main.

FOR SALE—IMPROVED CHICKEN AND RABBIT
ranch, Hollywood way; 5-cent car fare; right in
L. A., where values are rapidly advancing; almost
one-half acre, with house, 2 rooms and bath; 40
assorted fruit trees, complete garden equipment;
place includes two Russian-Angora goats, 100 fancy
Leghorns and Ancona chickens, 30 pigeons, over
50 rabbits, barns, chicken and rabbit pens; owner
called suddenly away; and will sacrifice $500 of
original price for quick sale; price $2250, for
terms see MR. McDONALD, with JAMES IN-
VESTMENT CO. 10048.

POULTRY RANCHES— For Sale and Exchange.

FOR SALE—1-ACRE POULTRY RANCH, PURN.
house, fruit, chicken houses for 1000. $1800.
Also ranch for rent, 325 W. ROAD, N. Inglewood.

REAL ESTATE — MISCELLANEOUS For Sale.

FOR SALE—DON'T WAIT
UNTIL SATURDAY NIGHT TO TELEPHONE
YOUR SUNDAY ADS TO THE TIMES. NO
FRIDAY OR EARLY SATURDAY; 8 P.M. IS CLOS-
ING HOUR FOR ALL CLASSIFICATIONS. PICO
700; 10091.

FOR SALE — FOR AUCTION SALE OF REAL
estate see the display advertisements of auctions
in Part 1 of today's Times

WANTED—REAL ESTATE— For Cash and Otherwise.

Miscellaneous.

WANTED — WE HAVE MANY INQUIRIES FOR
high-class Los Angeles properties at meritorious
prices. If yours will sell we can sell it. See
Mr. Fred M. Cox.
E. L. McCORMACK & CO.,
410 Van Nuys Bldg. Phone Pico 656.

For Cash—Not Classified.

WANTED—

CASH FOR FLAT BUILDING.
CASH FOR BUNGALOW COURT.
I will pay spot cash for a bargain, four-flat
building of a small bungalow court in Los An-
geles or Hollywood; must be priced right. Cash
ready today.
1241 CITIZENS NATIONAL BANK BLDG.
Fifth and Spring sts. Bdwy. 4005.

Houses.

WANTED — FIRST-CLASS 2-FLAT BUILDING.
Must be in desirable district and modern in
every detail. Will pay $8000 to $10,000. No
agents.

CALL MR. JONES—PHONE 60370.

WANTED—HOUSE CONTAINING 3 BEDROOMS,
bounded by Avenue 53 to 57 and Monte Vista
and Pasadena avenue, value up to $4000.
Have cash customer waiting for this; also other
cash buyers for meritorious properties at right
prices. List with us; get action.

E. L. McCORMACK & CO.,
410 Van Nuys Bldg. Pico 656.

WANTED—
An Ohio corporation with offices in Akron,
O., and branches at Cleveland and Detroit, have
opened a Los Angeles branch. List your prop-
erty for sale with us for quick results. We
have live buyers.

See us, care of
CALIFORNIA DEVELOPMENT CO.,
1006-1009 California Bldg.

WANTED—BUNGALOWS AND INCOME PROPERTY
Wilshire, Westlake, Hollywood and southwest.
Prices must be in small figures. If you really want
to sell I will give you quick action.
MR. WHITELAW.
R. H. SCHWARTZKOPF.
222 Story Bldg. 64080.

WANTED—I WILL PAY $8000 TO $10,000 FOR A
HOME WITH 5 BEDROOMS, NORTH OF HOL-
LYWOOD BLVD. MUST BE A BARGAIN AND
CASH. THIS IS A PRINCIPAL, NOT AN AGENT.
ADDRESS M, BOX 361, TIMES BRANCH OFFICE.

WANTED—6-ROOM BUNGALOW WITH BATH, IN
good location, on the following terms: $1000
cash, balance $25 per month, interest 7 per cent
annually. If you have the above, phone us
quick, as we have the buyer. GAYLE & HAR-
MERY, 210 Mortgage Guarantee Bldg., 626 S.
Spring st. Phone 60050.

WANTED—NEW RESIDENCE TO $15,000, FLATS,
lots, will pay for same with vacant land,
Utah, which makes very attractive deal. Owner,
SOUTH 6706-W.

WANTED—TO PURCHASE IMMEDIATELY, MOD-
ern bungalow in desirable location; must be
priced $5000. State terms. Owners only. Ad-
dress N, box 27, TIMES OFFICE.

WANTED—TO BUY LOVE OR SIX-ROOM FUR-
nished house; $250 cash and lot 50x150
Redondo Villa Park, balance monthly install-
ments. Address RESPONSIBLE, address M, box
180, TIMES OFFICE.

WANTED—ABOUT $6500, ALL CASH CLIENT
will pay at once for bungalow, preferably N.W.
Call mornings.
K. LUNDEEN CO. 60191.
940 Van Nuys Bldg. 7th st Spring.

WANTED—FIVE HOUSE AND FLAT IN
WILSHIRE AND HOLLYWOOD. CASH
BUYERS WAITING. CALL MCCARTHY OR NOR-
WOOD, 9008 Hill. MCMAHON and other
MARSH-STRONG BLDG. 10175, PICO 2412.

WANTED—DESIRABLE HOME, MUST HAVE 5
bedrooms and maid's room, garage, good loca-
tion. Price $15,000. KEELER & HAR-
MEREL, 210 Mortgage Guarantee Bldg., 626 S.
Spring st. Phone 60050.

WANTED — FOUR OR FIVE-ROOM MODERN
bungalow, must be bargain, $500 cash, $50
monthly or more. Address Owner, M, box 80,
TIMES BRANCH OFFICE.

WANTED—WE HAVE BUYERS WAITING FOR
bungalows, any good location, at a reasonable
price. BARNHART-MORRISON CO., 1016 Wash-
ington-McGrath Co. 1013 Marsh-Strong Bldg.

WANTED—HAVE CLIENTS TO PURCHASE HOMES
in WILSHIRE, WESTLAKE, WASHINGTON
and ADAMS ST. DISTRICT. CARLIN & SMITH,
237 MER. NAT. BANK BLDG. PICO 2406.

WANTED — BETWEEN WASHINGTON AND
Adams, 6-room house, $1000 cash, balance monthly pay-
ments. KIRK, 1127 E. 28th st. South 5118 W.

WANTED—CASH BUNGALOW, 5 ROOMS, IN
Hollywood, to $4500. Also lots to $10,000. A.
J. WARD, 1081 Investment Bldg. 10838.

WANTED — TO PURCHASE BUNGALOW FOR
$6000. PHONE 61122 at once.

Acreage.

WANTED—40 ACRES
Lowest cash price on 40 acres of good
land in alfalfa near Burbank.
CRANE REALTY CO.
315 W. 6th st., between Hope and Broadway.

WANTED—AN UNIMPROVED ACRE OR TWO
acres in Arcadia, San Gabriel district, by private
party. Give location, price and terms. Address
Vi, box 196, TIMES OFFICE.

Industrial Property.

WANTED—INDUSTRIAL PROPERTY, OWNERS
WILLING TO BUILD FOR QUALIFIED LES-
SEES. CALL DR. BATCH, WITH M. H. GAR-
LAND CO., 749 S. SPRING, MAIN 978.

Orange, Lemon, Walnut Groves.

WANTED—WALNUTS.

20 acres of 5-year-old budded wal-
nuts near Whittier. Location of Ana-
heim. Client will pay cash.
See MR. CRANE.
CRANE REALTY CO., 315 W. 6TH ST.
Phone 62158. Between Hill and Broadway.

WANTED—TO PURCHASE FROM OWNER, A
orange or lemon grove, state price, location
and terms. Address N, box 22, TIMES OF-
FICE.

REAL ESTATE— For Exchange.

Miscellaneous.

FOR EXCHANGE—BETWEEN 8 AND 9 O'CLOCK
SATURDAY EVENING THE TIMES TELE-
PHONE SWITCHBOARD IS SWAMPED WITH
"WANT ADS." AVOID DELAY BY TELEPHONING
YOUR SUNDAY ADS FRIDAY OR EARLY SAT-
URDAY. PICO 700; 10091.

FOR EXCHANGE—3 BEAUTIFUL WILSHIRE
flat buildings; value $70,000; mortgage $30,000.
Want clear assets or local for equity. THOMP-
SON, 616 Story Bldg. 62087.

FOR EXCHANGE—80 TO BEN WHITE FOR
real estate. 204 Bryson Bldg.

Houses.

FOR EXCHANGE—
$2250 LA SALLE AVE.
Modern 6-room bungalow, hardwood floors, heat
by furnace, garage. Owner wants larger modern
house in west San Fernando valley; will value
tion. Price $7000; mortgage $2500. Will pay
difference. An offered $40 per month for year's
lease.
See W. P. FISHBURN,
Phone 13186. 812 Bullnghworth Bldg.

Suburban Property.

FOR EXCHANGE—FINE HALF ACRE LOT IN
Glendale. I want lot in Los Angeles. PITZ-
GERALD, owner. West 2804

Country Property.

FOR EXCHANGE—TURLOCK, CAL., 20-ACRE IM-
proved ranch for Los Angeles property. Box-
ford, C. E. KNOOT, 2610 Orchard ave. West
564.

TO LOAN— Money.

Real Estate and Improvements.

MONEY TO LOAN—
$10000 TO $25,000 at 6 and 7.
BUILDING LOANS ESPECIALLY DESIRED.
JANES INVESTMENT CO., Loan Department.
404 Metropolitan Bldg. Fifth and Bdwy. 10845.

RESIDENCE, APARTMENTS, FLATS,
$1,000 TO $100,000
Building Loans.
Interest 6 per cent.
CONSOLIDATED MORTGAGE COMPANY.
420 Washington Bldg. Pico 3355.

MONEY TO LOAN ON IMPROVED PROPERTY,
straight loans. No red tape. EVERETT
WEDDLE, 1761½ N. Vermont ave. Phone
59000.

WE WILL LOAN 50 PER CENT, OR MORE ON
improved property, current interest rates, for
one to ten years. ELMER F. CROSBY, 1005
Van Nuys Bldg. Phone Pico 472.

TO LOAN—$4000 TO $10,000 AT 7 PER CENT.,
ranch or city.
TRUE & WOODMAN,
502 Citizens' Nat. Bank Bldg. Broadway 3053.

$2000 TO $200,000, IMPROVED CITY PROPERTY.
Various Kinds.
820 Merchants' National Bank Bldg.

MONEY TO LOAN ON REAL ESTATE
From $1000 to $1,000,000.
C. L. SHINN, 807 Van Nuys Bldg.

$9000 TO LOAN ON FIRST MORTGAGE. E.
P. WALLACE, R.F.D. No. 8, Box 75, Al-
hambra.

TO LOAN— Money.

Real Estate and Improvements.

OUR OWN MONEY TO LOAN—
Seven per cent. on Real Estate Security.
Principals solicited. Prompt attention.
WINTER INVESTMENT COMPANY.
63833. 1109 Van Nuys Bldg.

WE ALWAYS HAVE MONEY IN AMOUNTS FROM
$1000 to $500,000 to loan on real estate. We
do not charge commissions, there is safety and
advantages in borrowing from
mortgage company in California.
MORTGAGE GUARANTEE COMPANY,
626 South Spring street.
Telephone 10760.

ABUNDANT FUNDS TO LOAN ON REAL ESTATE,
$1000 to $50,000; will loan 60 per cent. of
value, 3 years at 7 per cent.; 70 per cent. of
value on monthly payment plan. Building loans
financed if desirable. W. A. BUCHANAN, 611-12
Story Bldg. Main 2825; Sunset 60665; Res. 10697.

TO LOAN $3000 TO $6500 ON GOOD CITY
property at 7 per cent.
ROY E. KING,
With W. W. MINES & CO.
731 Spring st. Main 2873.

WISH TO ANTICIPATE LARGE LOCAL FUNDS
coming; am in control by inviting ap-
plications from $25,000 up, on improved city or
country property.
BRANCH OFFICE. Address PC, box 452, TIMES

SPECIAL FUND, $50,000.
We will make any good loan.
FARM. CITY.
Amounts from $1000 up to suit.
DEPENDABLE MORTGAGE CO. Phone 13354.
328-9 Title Insurance Bldg.

TO LOAN—
WE SPECIALIZE IN LOANS,
Therefore know of all available funds
for building loans or improved city or country.
F. A. PATTEE CO.,
1217 Haas Bldg. P6482

LOANS ON LOTS, HOUSES, FLATS, APARTMENTS
and ranches placed at 6, 7 and 8 per cent.
up. Building loans a specialty. Mortgages bought.
Notary in office; fire insurance written.
W. MATTHEWS, 216 Douglas Bldg., Los Angeles.

WE HAVE MONEY TO LOAN ON CITY AND
country property at 6 and 7 per cent. Prompt
action given to all applications. AUSTIN-MUR-
PHY CO., 41-43 W. Green st., Pasadena, Cal.
Phone Colorado 29.

MONEY TO LOAN
ON IMPROVED CITY PROPERTY
at low building or easy terms of repayment.
STATE MUTUAL BLDG. & LOAN ASSOCIATION.
722 S. Spring st.

MOST POULAR PLAN IN SOU. CALIFORNIA,
building loans on real estate, installments.
HOME INVESTMENT ASSOCIATION.
Rothwell
1106 STORY BLDG.

$500 TO $3000: CITY, SUBURBS OR BEACH.
Improved or vacant; Hawthorne, Ramona, etc.
R. M. CAMPBELL, 210 Story Bldg. Main 6270.

PRIVATE FUNDS AT CURRENT RATES. BUILD-
ing loans on straight mortgages. FARNSWORTH
BROS., 1011 Van Nuys Bldg. Phone 10267.

5 PER CENT MONEY, CITY OR RANCHES, E. K.
FARNEY & CO., 831 S. W. Hellman Bldg.
Hugh K. Walker, Jr., Rhea Barnett. 14787.

TO LOAN—I WILL ENTERTAIN LOANS FOR
construction purposes on improved property.
Address Owner, M, box 316, TIMES BRANCH OFFICE.

PRIVATE MONEY, 6 AND 7 PER CENT. ON
city country or building lots. LOCKHART &
SON, 701 H. W. Hellman Bldg. 12758.

1ST MORTGAGE BLDG. LOANS, $100 TO $50,000.
PORTLAND MTG. CO., 1120 Story. 12102.

E. W. POINDEXTER, 725 TITLE INS. BLDG.
Phone 60660. First mortgage loans.

Money on Salaries and Chattels.

LOAN TO PEOPLE STEADILY EMPLOYED.
403 HAAS BLDG., cor. Seventh and Broadway.

Diamonds and Jewelry.

TO LOAN— $100,000 —TO LOAN
ON DIAMONDS AND JEWELRY
$90 A HUNDRED ON LIBERTY BONDS,
AT A LOW RATE OF INTEREST.
We want your business and will be continued.
Most secluded loan office in the city.
BUSINESS STRICTLY CONFIDENTIAL.
Loans can be paid off in small payments.
Diamonds kept in your own sealed packages in
deposit vault until re-sumed. Furniture, pianos,
Victrolas, automobiles in storage.
$2000. State terms. Owners only. Ad-
dress N, box 27, TIMES OFFICE.

WANTED—TO BUY LOVE OR SIX-ROOM FUR-
nished house; $250 cash and lot 50x150
Redondo Villa Park, balance monthly install-
ments. Address RESPONSIBLE, address M, box
180, TIMES OFFICE.

WANTED—ABOUT $6500, ALL CASH CLIENT
will pay at once for bungalow, preferably N.W.
Call mornings.
K. LUNDEEN CO. 60191.
940 Van Nuys Bldg. 7th st Spring.

WANTED—FIVE HOUSE AND FLAT IN
WILSHIRE AND HOLLYWOOD. CASH
BUYERS WAITING. CALL MCCARTHY OR NOR-
WOOD, 9008 Hill. MCMAHON and other
MARSH-STRONG BLDG. 10175, PICO 2412.

WANTED—DESIRABLE HOME, MUST HAVE 5
bedrooms and maid's room, garage, good loca-
tion. Price $15,000. KEELER & HAR-
MEREL, 210 Mortgage Guarantee Bldg., 626 S.
Spring st. Phone 60050.

WANTED — FOUR OR FIVE-ROOM MODERN
bungalow, must be bargain, $500 cash, $50
monthly or more. Address Owner, M, box 80,
TIMES BRANCH OFFICE.

WANTED—WE HAVE BUYERS WAITING FOR
bungalows, any good location, at a reasonable
price. BARNHART-MORRISON CO., 1016 Wash-
ington-McGrath Co. 1013 Marsh-Strong Bldg.

WANTED—HAVE CLIENTS TO PURCHASE HOMES
in WILSHIRE, WESTLAKE, WASHINGTON
and ADAMS ST. DISTRICT. CARLIN & SMITH,
237 MER. NAT. BANK BLDG. PICO 2406.

WANTED — BETWEEN WASHINGTON AND
Adams, 6-room house, $1000 cash, balance monthly pay-
ments. KIRK, 1127 E. 28th st. South 5118 W.

WANTED—CASH BUNGALOW, 5 ROOMS, IN
Hollywood, to $4500. Also lots to $10,000. A.
J. WARD, 1081 Investment Bldg. 10838.

WANTED — TO PURCHASE BUNGALOW FOR
$6000. PHONE 61122 at once.

Acreage.

WANTED—40 ACRES
Lowest cash price on 40 acres of good
land in alfalfa near Burbank.
CRANE REALTY CO.
315 W. 6th st., between Hope and Broadway.

WANTED—AN UNIMPROVED ACRE OR TWO
acres in Arcadia, San Gabriel district, by private
party. Give location, price and terms. Address
Vi, box 196, TIMES OFFICE.

Industrial Property.

WANTED—INDUSTRIAL PROPERTY, OWNERS
WILLING TO BUILD FOR QUALIFIED LES-
SEES. CALL DR. BATCH, WITH M. H. GAR-
LAND CO., 749 S. SPRING, MAIN 978.

Orange, Lemon, Walnut Groves.

WANTED—WALNUTS.

20 acres of 5-year-old budded wal-
nuts near Whittier. Location of Ana-
heim. Client will pay cash.
See MR. CRANE.
CRANE REALTY CO., 315 W. 6TH ST.
Phone 62158. Between Hill and Broadway.

WANTED—$2500, FIRST MORTGAGE, 5 YEARS
7 per cent., six-room modern bungalow, North
Wilshire, between Vermont and Western. Own-
er's home. JOSEPH FRANKLIN, 254 Bradbury
Bldg. 64926.

WANTED—$2500, FIRST MORTGAGE, 5 YEARS
7 per cent., six-room modern bungalow, North
Wilshire, between Vermont and Western. Own-
er's home. JOSEPH FRANKLIN, 254 Bradbury
Bldg. 64926.

WANTED—IF YOU HAVE $10,000 CASH TO PUT
in safe business it will pay you to see us at
once. Don't take up our time unless you have
the cash in hand and mean business. Come to
604 BAKER-DETWILER BLDG.

WANTED—$7000, 7 PER CENT., ON 50-FT.
lot, and house near Ninth and Bixel sts.
West, $15,000. No agents. Owner, Address N,
box 422, TIMES BRANCH OFFICE.

WANTED—$2500 TO BUILD HOUSE, LOT AND
other improvements worth $2500. Wilshire
district. Address N, box 308, TIMES BRANCH
OFFICE.

WANTED—TO BORROW, $7000 AT 7 PER
cent. on apartment, close in, $18,000, rented
$2400 per month. No commission. See MR. D. J.
BRADT, 1014 S. Main.

WANTED—TO BORROW $250 FOR SIX MONTHS
on ten acres land clear, Riverside county.
Address N, box 427, TIMES BRANCH OFFICE.

WANTED—LOAN $6000, ON FARM AND HOUSE,
best section in San Jose, on Sherman blvd.
Address N, box 431, TIMES BRANCH OFFICE.

WANTED—$5000, 1 YEAR, AT 10 PER CENT.
and bonus, secured by good equities. Address
WW, box 451, TIMES BRANCH OFFICE.

WANTED—$1400 FOR 3 YEARS AT 7 PER
cent., on modern 5-room house worth $3500.
Call 208 DELTA BLDG., 426 S. Spring.

WANTED—$2250 AND $1250 ON 2 HOLLYWOOD
bungalows. Phone 59678.

WANTED—MONEY FOR SELECTED MORTGAGES.
Pacific MORTGAGE CO., 124 W. 4th. 11213.

MORTGAGES, TRUST DEEDS— For Sale, Exchange, Wanted.

WANTED—I PAY SPOT CASH FOR THE SELL-
er's interest in property that has been sold
on the installment plan. Also buy at reason-
able discount purchase price mortgages, trust
deeds, etc. I can furnish the money the same
day you inspect your property. No escrow to
pay all expenses. If you have not time to
call, write or telephone full particulars. CHAR-
LES O. NOURSE, suite 315 Title Insurance Bldg.,
corner Fifth and Spring sts. Phone Pico 2884.

$1500—FIRST, $1000, SECOND, MORTGAGE 8%;
sale, 13k dist. BAIRD, 606 S. Hill. Ph. 14845.

STOCKS AND BONDS— Miscellaneous.

OUR PAMPHLET, "MOTION PICTURE PRODUC-
tion," treats the subject from the investor's
viewpoint and contains some interesting facts and
figures. Send name and address for free copy.
R. C. SMITH SYNDICATE, 1005 Baker-Detwiler
Bldg. Phone 14416.

FOR SALE—COMMERCIAL ACCOUNTS, MATUR-
ing thirty and sixty days, 1 per cent. per
month guaranteed. Address M, box 457, TIMES
BRANCH OFFICE.

STREET IMPROVEMENT BONDS Various Kinds.

WANTED—TO BUY CITY OR LOS ANGELES
street improvement bonds. What have you?
Address BOX 25, Hollywood Station, Los Angeles,
Cal.

MINES— And Mining.

PROMOTERS TAKE NOTICE!
Will sell controlling interest in million dol-
lar mining company, inc., copper, gold and
silver. One thousand acres in Arizona, adjoining
railroad. Property surveyed. Address N, box
482, TIMES BRANCH OFFICE.

HOTELS, ROOMING-HOUSES— For Sale, Exchange, Lease, Wanted.

For Sale.

FOR SALE—FAMILY HOTEL IN PASADENA.
Consisting of 2-story frame building of 42
rooms, 8 baths large dining-room, parlors, 2
gas furnaces and ventilating system, garage for
6 cars. Lot 120x200, near Maryland Hotel. Pur-
nished. Furniture for sale by inventory. Netting
good income. Price $30,000. For appointment see
J. R. BRAGDON & CO., Sole Agents,
15 S. Raymond ave.
F. O. 2014. Pasadena.

FOR SALE — MUST SELL AT ONCE ON AC-
count of sickness, very fine, 21 single and
7 apartments, clean $155 net; and own apart-
ment, 5 rooms, from Broadway. Rent $75,
price $2000. Will consider good auto or Liberty
Bond in part payment. No agents or sight-
seers. If you mean business and want a money-
maker PHONE 64224.

FOR SALE—$4000.
Furniture and lease of a 46-room hotel, newly
furnished; rent $125, 2-years' lease. Income $250
a month net, clear of expenses. J. C. OLIVER,
420 Chamber of Commerce.

FOR SALE—FINEST FURNISHED ROOMING-
house, Ocean Park; easy to run; fine for lady
or man and wife; price $1200. $700 cash, rest
small monthly payments; cheap rent. 107 OCEAN
107 Ashland ave., Ocean Park.

FOR SALE—14 ROOMS, RENT $80, 2 YEARS'
lease, everything new; furniture, lights,
some $175 a month. Phone HOLLYWOOD 1048.
No agents.

FOR SALE—FURNITURE AND RENT OF 10-
room house, walking distance. Call 24095 be-
fore 5 p.m.

FOR SALE—BIG BARGAIN, 27 ROOMS, $1800;
walking distance; fine furnishings; rent $85;
lease. HASLER, 201 Fay Bldg.

FOR SALE—12-ROOM ROOMING-HOUSE, CLOSE
in, Owner. Bargain. EDWARD, 1351.

FOR SALE—16-ROOM ROOMING-HOUSE, CLOSE
in, $1200. 629 GRANT BLDG.

For Lease.

FOR LEASE—LET US BUILD YOU THAT NEW
hotel or apartment building. We have several
downtown locations. Will build to suit you.
Nothing to small or too large for us to handle.
We have several good hotel and apartment house
leases for sale. 1st floor, 210 Story Bldg.

MOST UP-TO-DATE 8-ROOM 2-
story modern home, sleeping porch,
fine location, close to car, $4500.
Owner, 912 PAUL

ONE-STORY BRICK BUILDING, 50x100, WITH
basement, suitable for manufacturing purposes,
with railroad siding. Address M, box 1, TIMES
BRANCH OFFICE.

FOR SALE—OR EXCHANGE—MILWAUKEE, 45
apartments, 2 rooms, bath, paid 7 per cent on
$35,000 and 2 years. Will exchange or sell
clear for clear. Also 16 acres 27-year-old orange
grove, Riverside county, $4000 cash, balance
$5000 and lease easy, for furnished flat or steel-
ment. Also my 9-room modern residence, lot
125x100, price $6000, cash terms. 2940 S.
and street. 2940 S. VERMONT AVE. Phone
Vermont 2068.

FOR SALE—
HOTEL APARTMENT BARGAIN.

56 RENTABLE ROOMS, 3-YR. LEASE, RENT
ONLY $1 PER ROOM. OWNER WILL SACRIFICE
FOR $5000. TERMS. SEE THIS TODAY.

GUARANTY INVESTMENT CO., 434 Security Bldg.

F

WHAT'S DOING TODAY.

Los Angeles Council, No. 11, R. & S. M., entertainment, smoker degree on large class at Masonic Temple, Fine and Pictures streets, tonight. Sierra City social club meets this afternoon on top floor of Brack-Shaw.

Trustees of issues of Serbian Relief Committee meet at 10 a.m. in green parlor, Alexandria.

Daughters of Scotland, 3:30 p.m., Clan Cameron hold meeting, Garfield Hall, Walker Traxler Building, at 2 p.m.

Lawler speaks at Women's University Club at Y. W. C. A. Club House this afternoon, on American Beauties.

Roosevelt Auxiliary, No. 8, United Spanish War Veterans, holds banner (this afternoon and tonight) in Armory Hall, 340 South Hill street.

Co. A, First Separate Battalion, Infantry, California National Guard, gives ball tonight in Knights of Columbus Hall, 454 South Flower street.

Building Laborers' Union meets on tenth floor of Public Library at 7:45 p.m.

AMUSEMENTS

California—"The Lure of Lust."
Garrick—"Fascinating Flora."
Burbank—"The Divorce Wife."
Orpheum—Vaudeville.
Victoria—"Virtuous Sinners."
Morosco—Stock company in "Civilian Clothes."
Empress—"The Gay Puritan."
Grand—"Broad Minded Polly Relations."
Tally's Broadway—"A Virginia Vamp."
Alhambra—"The Last of the Romanoffs."
Pantages—Vaudeville.
Princess—"Tempest from Syria."
Orpheum—Vaudeville. "Spanish Napoleon."
Grauman's—"Scarlet Days."
Majestic Stock company in "Art and Opportunity."

Belasco—"The Gamblers."
Mason—"Nick."
Auditorium—"Nick."
Clune's Auditorium—"Woman."
Sherman's Band—Male and Female."

THE CITY AND ENVIRONS.

Scribblers' League.

The Scribblers' League will meet at 7:45 p.m., today on the tenth floor of the Public Library. Francis E. Berier will talk on "The Origin of the Batik" and will exhibit some of his work. Miss May Gearhart, supervisor of art in the city schools, will also speak. "Art for Art's Sake" will be the theme of the evening.

Super-Excellent Masters.

Los Angeles Council, No. 11, R. & S.M., will confer the Super-Excellent Master Degree on a large class at the commandery room, Masonic Temple, Pico and Figueroa streets, tonight. Sierra City social club meets this afternoon on top floor of Brack-Shaw.

Trustees of issues of Serbian Relief Committee meet at 10 a.m. in green parlor, Alexandria.

Daughters of Scotland, 3:30 p.m., Clan Cameron hold meeting, Garfield Hall, Walker Traxler Building, at 2 p.m.

Lawler speaks at Women's University Club at Y. W. C. A. Club House this afternoon, on American Beauties.

Roosevelt Auxiliary, No. 8, United Spanish War Veterans, holds banner (this afternoon and tonight) in Armory Hall, 340 South Hill street.

Co. A, First Separate Battalion, Infantry, California National Guard, gives ball tonight in Knights of Columbus Hall, 454 South Flower street.

Building Laborers' Union meets on tenth floor of Public Library at 7:45 p.m.

To Patriotic Mothers.

Carl E. Rieck of the Ambulance corps, and for eighteen months in France, will speak to the Patriotic Mothers on Monday at 2 o'clock in the grillroom of the Broadway Department Store. Capt. Kerry, home from Letterman Hospital, will also speak. Friends of service men are invited. The board of directors will meet at 1 o'clock.

COST OF PRODUCING MILK TO BE SHOWN.

FARM BUREAU CHECK WILL GIVE DEFINITE FIGURES TO COMMITTEE.

Definite figures on the cost of milk production, based on checks made at various dairies in the vicinity of Los Angeles by representatives of the Los Angeles County Farm Bureau, are to be placed before the Mayor's Milk Investigating Committee at its next meeting.

J. B. Valle, president of the bureau, participated in yesterday's meeting of the committee in the Mayor's office, and stated that he would be prepared soon to submit such figures. They will be considered a satisfactory basis for the committee to determine what is a just charge for production in the final fixing of the cost of milk to the consumer.

Numerous organizations are taking up the subject of the high price of milk, and some of them sent delegations to yesterday's meeting in order to get information. Among these representatives were Mrs. W. D. Crocker of the Woman's Civic League, Pasadena; Mrs. Leo J. McLaughlin of the Shakespeare Club, Pasadena; Mrs. Frank Barrow, president of the Woman's City Club; Mrs. A. E. Bagnell, secretary of the American Reconstruction League, and others.

The Milk Investigating Committee will be called into session again by its chairman, James P. Britt, as soon as the production costs data are submitted by Mr. Valle.

CLAIMS BIG DAMAGES.

Man Arrested on Insanity Charge Sues the County.

L. R. Jerome alleges, in a suit against the county charging false imprisonment, filed yesterday, that while he was confined in the psychopathic ward of the County Hospital, his wife, Mary Jerome, was critically ill at the Lincoln Hospital. Because of his arrest on a charge of insanity and his confinement in the County Hospital, he claims damages totaling $54,500, as follows: $2000 on account of his inability to visit his wife; $500 for loss of business; $2000 for alleged cruel treatment endured while under arrest, and $50,000 for alleged false imprisonment.

BOYS GET SITE FOR DARK CANYON CAMP.

Supervisor Charlton of the Angeles National Forest Reserve announced yesterday that the Woodcraft Camp, a boys' organization having about 400 members in Los Angeles, has been given the free use of grounds in the Dark Canyon of the Arroyo Seco. Harry C. James, in charge of the boys, will go there immediately and begin the erection of buildings for the camp for the coming summer.

BUSINESS BREVITIES.

[Advertising.]

Just in time for Christmas buying—Boy's Leather Coats—Warm and comfortable leather coats for boys. Your boy will shout with joy when he receives one for Christmas. They have convertible collar, belt all around, are reversible and make fine raincoats. Ages 9 to 15 years, $15 to $25; ages 16 to 20 years, $25. Boy's Dept., Third Floor, Harris & Frank, Spring just north of Fifth.

For Sale — Relinquishment, 160 acres government land in the new oil field at Allensworth, in Tulare county. See Frank Heron, 302 Grant Bldg.

James W. Hackett of New York is at it again with new tailoring sensations. 519 S. Spring street, Hotel Alexandria Annex.—[Advertisement.

The Times Branch Office, 619 S. Spring st. Advertisements and subscriptions taken. Telephones Pico 700, 10891.

Have the best, Steckel pictures.

Diamond loans. Kusel, Stimson Bldg.

UNDER LEVER LAW.

First Profiteering Indictments are Returned by Grand Jury.

The first indictment by the local Federal grand jury since the Lever law was given a set of teeth was returned yesterday, when Joe Goldberg, Abe Blumenthal and F. S. Chandler were charged with violation of the statute prohibiting profiteering in sugar. The indicted men will be arraigned in the U. S. District Court, Monday morning.

"Major" Frank R. Burk, alias Frazier, alias Frye, who, it is charged, secured a $1500 diamond ring from Mrs. Ethel Kiefer, a society matron of this city, and then sold it to a Main-street pawn shop for $600 and skipped out to El Paso, where he was apprehended, was also indicted for impersonating a Federal officer.

Other indictments returned were Charles Morris, Isidore Cohen and Casino Glenn, violation of the Harrison narcotic law; J. W. Snider, stealing government property; Sylvester Stewart, Lon Edwards and Andrew Culbertson, violation of the war-time prohibition law; Harry Walters, sending an improper letter through the mails.

WARNS CONTRACTORS.

Must Keep up their Work, or get no Jobs, Board Rules.

Contractors on public work must mind their step and keep their promises regarding the completion of such work, or they may be declared irresponsible bidders by the Board of Public Works, and thus forfeit the right to any further city contracts.

Upon motion of Commissioner McAleer yesterday, the board unanimously went on record that all contractors shall be notified that bids will not be received from men who already have more work than they can keep up to date, according to the terms of their contracts; and that any contractor bidding in violation of this rule will be declared an irresponsible bidder. Notice to this effect was sent out to all contractors yesterday.

O'CONNOR SPEAKS.

Says Sugar Prices Must Stay Put Until He Gets Word to Contrary.

U. S. Attorney O'Connor announced last night that unless advices are received to the contrary from Washington, retailers who sell sugar for a price of more than 13½ cents a pound in quantities, or 14 cents for a single pound, will be prosecuted under the crime feature of the Lever law. These prices are contingent upon the wholesale prices remaining in the same ratio to retail rates as they have the past few months. The profits of the retailers may be 1½ cents a pound and the increase is to cover rises made by refiners and wholesalers. The retailers' limit was 13½ cents a pound up to a short time ago.

TWO WIN APPEAL IN POLICY CHANGE CASE.

Department No. 2, First District Court of Appeal at San Francisco, yesterday affirmed the judgment of the Los Angeles Superior Court in favor of A. E. Cronnenwett and Mrs. Louise Guenther, and against the Dubuque Fire and Marine Insurance Company and the Insurance Company of the State of New York, for $10,000, growing out of the destruction of the Automobile Country Club at Monrovia. The higher court held that the policies were not invalidated by a change of possession of the insured property after the issuance of the policies, Cronnenwett was the owner of the building, and Mrs. Guenther the holder of the mortgage.

DOCTORS GIVE BAIL.

Imprisonment Ends After Partial Hearing on Murder Charge.

Dr. Harry G. Palmer and Dr. Jay G. McMath, osteopath physicians of Compton, were admitted to bail at the close yesterday of their partial hearing on a charge that they murdered Mrs. Marie Vegas Martinez of Compton. Each defendant supplied $1000 bail and was released after having spent several days in the County Jail.

Andres Martinez, husband of the deceased woman, was on the stand yesterday, as were Drs. J. L. Holcomb and Charles Jennings. It is alleged in the complaint that Mrs. Martinez died as the result of an illegal operation performed by the two defendants. The case was continued until December 13.

CITY LOSES TENANT; GETS ANOTHER ONE.

After an unsatisfactory two years' tenancy of a large acreage of city-owned lands in the Owens Valley, because of the lack of sufficient water to mature grass crops, the Carmel Cattle Company is to give up its leasehold March 1. A compromise has been reached between the company and the Board of Public Service Commissioners, it was announced yesterday, in the adjustment of rental payments, and the company turned over its check for $3000 as final payment and the lease was ordered canceled to take effect on the date mentioned.

At the same meeting the board received offers for the lease of 4120 acres of land in the Collins Ranch, also in the Owens Valley, and the offer of M. R. Collins of $2000 a year was accepted. The offers ranged from this figure down to $800 a year.

MUST STAND TRIAL.

"Dugout" Editor's Demurrer to His Indictment Overruled.

Sydney R. Flowers, president of the Allied World War Veterans and editor of the "Dugout," a so-called soldier's magazine, will have to go to trial on the last indictment against him for criminal syndicalism. Judge Craig yesterday overruled a demurrer to the indictment and set Monday as the date for entry of plea.

"The Exclusive Specialty House for Feminine Apparel" Garments of Style, Quality, Popular Prices

Store Open All Day Today—Saturday

Myer Siegel & Co.

443-445-447 Broadway

All Christmas purchases will be shipped free by parcel post or express to any part of the United States.

Serge Dresses For School at $18.50

—Both smart and practical are these charming little frocks for girls in the adorable empire or waistline effects that are especially adaptable for school or street wear. Sizes 6 to 12 years. Priced at $18.50.

(Third Floor)

Veilings *Special 50c yard*

—Which add a distinct note of smartness to every costume, and no matter what type of face one may have, a becoming veil does bewitching things to the eyes and complexions.
—A wonderful variation of colors and designs.
—Special for today at 50c per yd.
—Slip-on Veils, special, 25.

(Main Floor)

FURS—remodeled, repaired and made to order—consult our expert Furriers.

Garments of Style, Quality, Popular Prices
"The Exclusive Specialty House for Feminine Apparel"

give him Hosiery

That Is His Gift From His Store

Is there *anything* more practical? Is there any gift more *useful* or more *acceptable?*

Unusual values in lisle and silk, black, tan, blue, gray and white. Also clocks and fancy hose.

25c to $3.00

Buy them by the box.

J. B. Silverwood

BROADWAY AT SIXTH

(1022)

"the store with a Conscience"

422 South Broadway

Hoyt's

Cafeteria and Fountain Lunch

MILK AND CREAM

SATISFACTION GUARANTEED

We deliver to all sections of the city and Hollywood. We have our own dairy farm at Mohert Station. Your patronage will be appreciated. Phone us for service.

Burr Creamery, 798 Towne Avenue, LOS ANGELES

Main 808 Home 10787 Phones

SELL DIRECT TO AN ESTABLISHED BOND HOUSE

NO Brokerage **WE BUY** CASH PAID

BONDS BOUGHT AND SOLD		LIBERTY BONDS	WAR STAMPS
1st 3½	$109.00		$4.33
3rd 4¼	101.25		(Value for Oct., 1919)
4th 4¼	97.50		
Victory	101.50		

UNITED STOCK AND BOND CO.

9:30 a.m. to 6 p.m. 634 So. Spring St.—Ground Floor. Private Office for Ladies.

LIBERTY BONDS — CASH	1st	3½	$109.00
435 S. Hill St. Victory Bonds	3rd	4¼	101.25
Ground Floor $101.50	4th	4¼	97.50

Are You Shimmying Without an Overcoat?

Well, we have a swell line of classy, winter-weight Woolens—Montagnacs, Tyrolean Loden, etc.—overcoating de luxe.

No, we won't urge you to buy—use your own judgment about that. But the Quality is Right and the Prices Reasonable for the Value given. We have Xmas Bonds for sale — orders for suits, etc.

A. Brauer & Co. "Tailors to Men Who Know" ONE STORE ONLY 345-347 S. SPRING ST.

—TEETH $5.00—

Best Set None better, no matter how much you pay. Perfect fit and choice of BEST material. Double suction natural gums, harmonious plate, and GUARANTEED 10 years $7.00

My Extremely Low Prices

Best Set of Teeth	$7.00
Gold Crowns (22 karat)	$4.00
Bridge Work (22 karat)	$4.00
Porcelain Crowns	$4.00
Gold Fillings (Best)	$1.00 up
Gold Inlays (Best)	$1.50 up
Synthetic Porcelain Fillings	$1.00 up
Silver Fillings (Best)	50c up
Cement Fillings (Best)	50c up
Teeth Treated	50c
Nerve Removed (Painless)	$1.00
Teeth Extracted (Painless)	50c

No charge for Painless Extraction and Cleaning, when other work is contracted for.

X-Ray DIAGNOSIS

Old gold is valuable. I pay cash or allow you full value for it on dental work.

LIBERTY BONDS ACCEPTED

NOT A DENTAL PARLOR. A private, high-class, up-to-date, SANITARY dental office, with sterilized instruments and gentlemanly operators whom you will not be ashamed to recommend to your friends.

EXAMINATIONS FREE.

Hours 8:30 to 5:00; Sunday, 9 to 12.

DR. FAIRFIELD

320 to 325 Pantages Theater Bldg. 538 South Broadway. Phone 65508

Bladder Troubles Quick Relief

Thermoelectrotherapy

Marvelous Discovery That Gives Quick and Sure Relief. No Knife.

"For many years I suffered intensely with Kidney, Bladder and Urinary trouble. Now I go to bed and sleep all night without being disturbed for the first time in ten years. I can truthfully say that I am permanently cured. I highly recommend Thermoelectrotherapy, which gave me such quick relief after several doctors said my case was hopeless, without an operation."

When you call at our office, by permission, we can refer you to many well-known satisfied patients.

For kidney, bladder and urinary trouble this discovery gives quick relief without drugs or operation. Advice free and invited. 356 S. BROADWAY, Room 710. Hours 10 to 5. Sunday, 10 to 12—Wednesday evening, 6 to 8.

Subscribe to the **CHRONICLE**

San Francisco's Leading Daily and Sunday Paper

You cannot afford to overlook its special Sunday features, which teem with interest.

Subscription and advertising rates given upon application to the Los Angeles representative of the Chronicle—

NATHAN KATZEV

337 South Hill Street

Main 6637. 61273.

Dancing

Lessons in Strictly Private Studio 75c ALL

To-Night 12½

OPEN ALL DAY TILL MIDNIGHT

Go Where You Can Learn Beginners Taught

Strictly Individual Teaching

MR. WAL WILSON

Expert Teachers from Wilson's Dancing Academy NEW YORK

417 W 5th St Phone Bet Hill and Olive 62970

For the display advertising of the members of the L. A. Auctioneers' Association, see page 4, part I, today's Times.

D. BONOFF

FURRIER

LATEST FUR FASHIONS

New Location 210 S. BROADWAY. Phone 12813

ELECTRIC LIGHTING SUPPLY CO.

216 West Third Street. Phones Main 1429; 06497.

VACUUM CLEANERS SEWING AND WASHING MACHINES

CROWD SEES OPENING OF ANTIQUE EXHIBIT.

CRAWLEY HOUSE TO BE OPEN FOR ART LOVERS AGAIN TODAY AND TONIGHT.

Hundreds of interested art patrons were attracted to the opening yesterday of the H. B. Crouch art and antique exhibit in the former Constance Crawley home at Lucas and Shatto streets. Because of the large number who were disappointed, on account of the rain, the exhibit will remain open today from 10 a.m. until 11 p.m.

No goods will be sold today and no charge will be made for the refreshments that are to be served during the remaining hours of the opening.

Considerable interest is attached to the announcement made yesterday that the exhibit is to be permanent. This means that Los Angeles is to have a rare opportunity to study the latest in art and also antiques and curios gathered from the four corners of the earth.

One of the attractions that proved of especial interest yesterday was the twelve-dial clock, built in the fifteenth century, that by intricate mechanism tells the seasons and months of the year. This clock was keeping accurate time. It shows the skill of the artisans of the earlier days.

Another exhibit that was given a place of honor consists of the original orders issued by Admiral Nelson on board H.M.S. Victory, on the eve of the Battle of Trafalgar. Visitors took pleasure in reading the manuscript of the famous British admiral, who disobeyed the orders of the Admiralty, but who won a brilliant victory just as he died on board his battered flagship.

Letters of Henry W. Longfellow, of Charles Dickens and of William Ewart Gladstone also were eagerly read. It is proposed to gather antiques that cover many famous historical events.

FILES NEW SUIT IN DISPUTE OVER DOG.

WOMAN LOSES FIRST ACTION, AS WITNESSES COULDN'T AGREE ON COLOR.

Because witnesses called by Mrs. Berdie Wheeler could not identify the dog she said attacked her, her $10,255 damage suit against Mrs. Margaret P. Miller was dismissed by Judge Myers yesterday, but another suit was immediately filed.

Police Officer Oliver, who was sent to the Miller house to investigate the alleged vicious dog, testified it was a brindle bull. Mrs. Easter Kinch was not sure of the color, but thought it was white. She said the dog attacked her. Asked why she had not reported the dog, she said she had heard that persons who did complain "received a hard-boiled reception."

Horace E. Miller, who was joined as a defendant, was relieved of responsibility when he stated he was separated from his wife and had no control of the dog.

In the new suit Mrs. Wheeler covers the same allegations, but does not specify the color of the bulldog she claimed attacked her.

PUT ON PROBATION.

Mental Condition of Jewel Theft Prisoner Wins Freedom.

The mental condition of Frank South, who pleaded guilty to receiving $10,000 worth of jewels stolen from the apartments of Mr. and Mrs. W. B. Cooper, guests in a local hotel, entered into his hearing for probation yesterday before Judge Willis.

The court released him on probation of two years after Probation Officer Dodds reported that he considered that South, although about 28 years old, only had the mentality of a boy of 16. In spite of this, the probation officer said, South made a study of cactus plants and cultivation and was receiving a royalty on a discovery he made.

TOO MANY HOLIDAYS.

Legal holidays the past month played hobb with the work of meter-readers in the Public Service Department, according to developments at yesterday's meeting of the Board of Public Service Commissioners. In order to make up for the time lost on these holidays, Controller Andreson reported to the board, it was necessary to have all meters-readers work on Saturday afternoons and Sundays, so that all meters might be read during the month. The result was a demand for extra time for this overtime, which was granted.

Funerals 1/2

Impressive Chapel, Organ and Choir and Private Rooms for Family and Wakes are at your disposal without extra expense when you employ The Godeau - Martinoni Funeral Service.

INDEPENDENT OF FUNERAL TRUST

Shipments to all Parts of the World. No extra charge for funerals in any part of Los Angeles county.

Phone Bdwy 2731 Home 53427

Godeau-Martinoni

827 South Figueroa St

San Francisco Oakland Stockton

EYES EXAMINED **FREE**

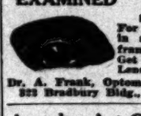

Spherical Lenses For reading or distance, in suitable frame..... $2.50

Get our prices on other Lenses. Broadway 6397.

Dr. A. Frank, Optometrist and Optician, 323 Bradbury Bldg., 304 S. Broadway.

Angelus Art Company, Inc.

Pictures from All Parts of the World.

See Us First.

Phone 15810. 801 S. HILL STREET

THE WEATHER.

[Official Report.]

LOCAL OFFICE, U. S. WEATHER BUREAU, Los Angeles Dec. 5.—[Reported by H. B. Harney, Meteorologist.] At 5 o'clock a.m. the barometer registered 30.03; at 5 p.m., 30.09. Thermometer for the corresponding hours showed 49 deg. and 53 deg. Relative humidity, 5 a.m., 93 per cent.; 5 p.m., 85 per cent. Wind, 5 a.m., northeast, velocity 8 miles; 5 p.m., east, velocity 4 miles. Highest temperature, 59 deg.; lowest, 48 deg. Rainfall for season, 3.05 inches; last season to date, 2.52 inches. Barometer reduced to sea level.

WEATHER CONDITIONS.—Rain has fallen on the Pacific Slope from Southern Oregon southward over California, Nevada, Southern Utah and Arizona during the past twenty-four hours. Unsettled weather may be expected to continue in this vicinity Saturday, with probably occasional showers.

ORCHARD REPORTS.—Minimum and maximum temperatures from the orchards reported yesterday to the Los Angeles office of the U. S. Weather Bureau were as follows:

Stations.	Max.	Min.
Bakersfield	60	34
Corona	60	34
El Cajon	60	34
Escondido	60	34
Pasadena	60	42
Pomona	60	42
Redlands	60	42
Riverside	60	41
Santa Barbara	60	44
San Bernardino	60	42
San Fernando	60	44
Santa Ana	60	42

LOCAL FORECAST.

For Los Angeles and vicinity: Saturday occasional rain. Moderate winds; mostly southerly.

STATE FORECAST.

SAN FRANCISCO, Dec. 5.—Weather forecast: San Francisco and vicinity: Occasional rain Saturday; moderate winds becoming northerly.

Southern California: Occasional rain Saturday; moderate winds mostly southerly.

Sacramento Valley: Fair in north section Saturday; occasional rain in south portion; gentle winds mostly northerly.

Santa Clara and San Joaquin valleys: Occasional rain Saturday; gentle winds mostly southerly.

ARIZONA FORECAST.

WASHINGTON, Dec. 5.—Forecast for Arizona: Unsettled weather, Saturday; probably local rain, and cooler; probably fair Sunday.

COLORADO RIVER.

YUMA (Ariz.) Dec. 5.—[Exclusive Dispatch from the U. S. Reclamation Service.] Gauge height Colorado River, 14.3 feet. Discharge, Thursday, 23,200 cubic feet; Friday, 20,200 cubic feet.

TEMPERATURES

	Max.	Min.		Max.	Min.
Abilene	60	44	Oklahoma	52	30
Boise	36	24	Phoenix	62	34
Boston	40	34	Pittsburgh	42	32
Buffalo	36	32	Portland, Or.	52	42
Chicago	36	32	Rapid City	36	32
Denver	52	28	Red Bluff	60	34
Des Moines	36	32	St. Louis	42	34
Dodge City	52	32	St. Paul	36	32
Eureka	52	34	Salt Lake City	52	34
Fresno	60	34	San Diego	60	44
Galveston	64	52	San Francisco	52	42
Havre	36	24	Seattle	52	42
Helena	36	24	Spokane	36	24
Huron	36	24	Tacoma	52	42
Independence	52	32	Tonopah	52	32
Kamloops	36	24	Tucson	62	34
Kansas City	52	32	Valentine	36	24
Knoxville	52	32	Walla Walla	52	34
Los Angeles	60	48	Washington	52	32
Marysville	60	34	Williston	36	24
Memphis	52	32	Winnemucca	52	32
Mt. Wilson	52	34	Yuma	64	44
New Orleans	64	52			
New York	42	34			
North Head	52	42			

[Below zero.

VITAL RECORD.

MARRIAGE LICENSES.

The following marriage licenses were issued yesterday. Name and age given.

BARTON—STAAT, William L. Barton, 27; 2264 W. Wyatt, 26.
BETTLEON—STEAD, Ira M. Bettleon, 23; Louise Steed, 22.
BOYD — NEERY, Charles B. Boyd, 24; Viletta P. Neery, 24.
BRANSFORD — LEONARD, William M. Bransford, 30; Ethel M. Leonard, 22.
DAYTON—NOLEN, Leslie B. Dayton, Jr., 20; 2324 Nolen, 21.
DOMINGUEZ — ALMARAZ, Jose Dominguez, 23; Francisca Almaraz, 18.
DORENBAUM — ANZELMO, Abe Dorenbaum, 30; Rose Anzelmo, 24.
FIELDER — BROWN, Milton B. Fielder, 42; Sallie B. Brown, 34.
GALLAGHER — LEE, Albert J. Gallagher, 24; Ruby F. Lee, 22.
HARMSON — GLINDER, William W. Harmson, 33; Mabel Glinder, 28.
HARGRAVE — STEVENS, Herbert B. Hargrave, 24; Jessie I. Stevens, 24.
HUBBARD — STICK, Clarence E. Hubbard, 21; Opal I. Stick, 19.
HUTCHINSON — BROWN, Jack Hutchinson, 23; Lela Brown, 20.
JACKSON — REED, Robert L. Jackson, 27; Modena I. Reed, 24.
MENTZER — DUCH, Victor L. Mentzer, 20; Clara F. Duch, 20.
PETTENGILL — WHITE, Max L. Pettengill, 50; Mary L. White, 50.
RAMIREZ — PELLICCIOTTI, Vicente Ramirez, 29; Rosa Pelliccioti, 20.
SCHAEFFER — THOMPSON, William J. Schaeffer, 30; Ora L. Thompson, 25.
SCHMIDT — HEAN, Daniel J. Schmidt, 20; Eva L. Hean, 20.
SMITH — HOWE, Edward D. Smith, 40; Minnie M. Howe, 40.
TANNENBERG — STRATT, Frank Tannenberg, 23; Lenetta M. Stratt, 23.
TIERNY — PLACKINGER, John T. Tierny, 29; Marion P. Plackinger, 20.
WRIGHT — FERGUSON, Gilbert B. Wright, 25; Ellen G. Ferguson, 24.

BIRTHS.

Names, sex, place and date of birth.

ANDREWS, Mr. and Mrs. Mark, Daughter, 1111 West Fifty-third street, December 2.
BEATY, Mr. and Mrs. Charles, Boy, 1947 Maple, December 3.
BRANCH, Mr. and Mrs. Harold, Boy, 712 West Fifty-sixth street, November 30.
BURGESS, Mr. and Mrs. William, Daughter, Maternity Cottage, December 2.
BUTLER, Mr. and Mrs. Dan, Boy, 826 West Fifty-third street, November 30.
DENNISON, Mr. and Mrs. Charles, Boy, Private Home Hospital, December 4.
DODD, Mr. and Mrs. Stanley, Daughter, Maternity Cottage, December 1.
EWAN, Mr. and Mrs. John, Boy, Angeles Mesa, December 1.
FINK, Mr. and Mrs. Joseph, Daughter, Maternity Cottage, December 1.
GOLLER, Mr. and Mrs. Frederick, Boy, Angeles Mesa, December 2.
HAMMOND, Mr. and Mrs. Harold, Boy, 1111 West Fifty-sixth street, December 2.
HANOVER, Mr. and Mrs. Paul, Daughter, Bloomfield, December 1.
KNAPP, Mr. and Mrs. Charles, Boy, California Hospital, December 1.
KINGSBURY, Mr. and Mrs. Walter, Boy, Maternity Cottage, December 1.
LEONG, Mr. and Mrs. Fan, Daughter, Los Angeles Hospital, December 1.
MacLAREN, Mr. and Mrs. Norman, Boy, County Hospital, December 1.
McGILL, Mr. and Mrs. James, Daughter, Good Samaritan Hospital, December 1.
MURPHY, Mr. and Mrs. Leo, Boy, California Hospital, December 1.
ROBERTS, Mr. and Mrs. Howard, Boy, 2107½ South Kenmore avenue, December 2.
SMITH, Mr. and Mrs. Charles, Boy, 340 West Fortieth street, December 2.
SNYDER, Mr. and Mrs. Cecil, Daughter, 409 East Forty-second street, December 1.
STATHAM, Mr. and Mrs. William, Boy, 494 East Forty-second street, December 1.
SUGARMAN, Mr. and Mrs. William, Boy, Angeles Mesa Hospital, December 2.
TUTTLE, Mr. and Mrs. Fred, Boy, 824 West Forty-first street, December 1.
YOSHALL, Mr. and Mrs. Iyan, Boy, 1322 Santa Fe avenue, December 1.
WALL, Mr. and Mrs. William, Boy, 1322 West Thirty-eighth place, November 29.

DIVORCE SUITS FILED.

ACEVEDO, Santiago A. against Grace H.
BOWMAN, Rose against William.
BRIANS, Mercedes against Frank M.
BUKOWSKI, Evelia against Leonard A.
CHAYNEWS, Ray G. against Marcella.
CONLEY, Charmion C. against John A.
GAMES, Frank against Leona.
PERGOLOAS, Alice N. against John H.
WYKOFF, Charles against Irma E.

NATURALIZATION PETITIONS.

Petitions for naturalization, with name, nationality, residence and date of coming to the United States given, were filed yesterday in the office of Frederick Fenn, naturalization examiner, as follows:

John Frankich, Austria, 1021 Lemon street, San Pedro, September 28, 1907.
Max Otto A. Jahnke, Germany, 713 West Eighteenth street, September 8, 1902.
John Batis, Roumania, 721 West Thirty-second street, September 11, 1913.
John Lionikis, Greece, 820 West Fifty-eighth street, October 14, 1908.
Johannes M. Maartense, Holland, 220 West Thirty-first street, October 29, 1907.
Robert Turner, Germany, 883 East Fifty-fourth street, April 23, 1910.

OFFICIAL DEATH LIST.

Name and place of death—	Age.	Date.
ANDERSON, Geneva, Los Angeles	45	Dec. 2
BAIRD, Elora, Los Angeles	77	Dec. 3
BELL, Charles, Los Angeles	67	Dec. 3
CANE, Mary, Los Angeles	74	Dec. 4
FRESH, Anna, Los Angeles	76	Dec. 2
GRIMSEY, Samuel, Los Angeles	57	Dec. 2
JINKINS, Clarence, Los Angeles	65	Dec. 2
MASLOFF, Whitman, Los Angeles	41	Dec. 4
SCHMIDT, Dr. Charles, Los Angeles	67	Dec. 4
TURNER, Lottie, Los Angeles	77	Dec. 4

FUNERAL DIRECTORS.

DEATHS.

With Funeral Announcements

CARFIELD, At Venice, William Campbell, at Funeral today at 3 p.m. from the chapel of O. A. Ritzelle & Co.

COLLINS, December 5, 1910, Jerry D. Collins. Funeral services at residence, 1430 West Forty-eighth street, Saturday afternoon at 2 o'clock. (Chicago, Ill., and Scale Rind papers please copy.)

CROOLE, At 855 East Fifty-fifth street, Mrs. Mary E. Croole. Remains at the parlors of W. A. Brown, Notice of funeral later.

GRASSAM, At 6019 Featherstone drive, Culver City, December 5, Margaret Elizabeth, daughter of Mr. and Mrs. J. Grahame, aged 1 year, 5 months. Funeral services at Brown's mortuary chapel, 525 Figueroa, Saturday at 2 p.m.

HEWITSONS, December 5, John G. Hewitson. Remains at parlors of George K. Willett.

HUTCHINSON, December 5, Mrs. F. A. Hutchinson, at the home of her daughter, Mrs. Frank M. Allen, 1915½ Sixth avenue. Remains at Brown's Brothers, 855 Figueroa. Notice of funeral later.

DEATHS.

With Funeral Announcements

JACOBS, December 4, Frank L. Jacobs. Funeral notice will be given later. Remains at the parlors of Geo. K. Willett.

KELLY, At 2200 Hope street, December 5, 1910, Mary Kelly, beloved wife of Thomas Kelly, and mother of Mrs. C. G. Hooton. Interment, Hollywood Cemetery, private. Chico, Cheno & Son, directors.

LITT, In Los Angeles, December 4, 1910, Mrs. Litt. Funeral services will be held at Lubman Church, Boyle avenue and Fourth street, Sunday, December 4, 1910, at 2 p.m. Pierce Bros. & Co., directors.

MILLIGAN, December 4, 1910, Mrs. Mary Ann Milligan, aged 72 years, beloved mother of Mrs. Charles Hall, Mrs. Ida Hall and Mrs. Alice Chandler of Joplin, Missouri. Services at chapel of Pierce Bros., Hill street at Fourth, Monday, December 5, 1910, at 12 o'clock. Interment Evergreen Cemetery. Our darling has gone to rest.

PELHAM, At 1206 West Fourth street, December 4, 1910, Mrs. Pelham, aged 57 years, wife of Charles H. Pelham of this city, and mother of William Pelham of Pasadena. Funeral from chapel of J. Jones Co., 1236 South Grand avenue, Monday, December 5, at 2 p.m. Interment today in Rosedale.

ROWLEY, Virginia C., December 4, 1910, aged 4 months. Funeral today at 2 p.m. from the chapel of Pierce Bros. & Co.

SPERRY, December 4, 1910, Mrs. Sperry, aged 60 years, wife of Chas. Sperry, loved mother of Mrs. Ethel Sperry and William Sperry, and sister of C. Waine of Phoenix and mother of New Jersey. Funeral services will be held at the chapel of Pierce Bros. & Co., 1236 South Grand avenue, Monday, December 5, at 2 p.m. Interment Evergreen Cemetery.

SUMMERLAND, In this city, December 4, 1910, Mrs. Summerland, beloved wife of Mr. Summerland, husband of Estelle Summerland. Funeral services will be held at the chapel of Booth & Spaulding, Hickey street, Monday, December 5, at 2 p.m. Los Angeles Lodge No. 99, F. & A. M., in charge of Booth & Spaulding, Hickey street.

THOLL, At 1381 Newton street, December 4, aged 74 years, Anthony Tholl, father of Mrs. Carl Thull, Mrs. Emily Kimball, all of St. Louis, Mo. Funeral services at residence, Monday, December 5, at 2 p.m. Interment private. Under the direction of the funeral parlors of W. A. Brown, South Flower street.

WELBORNE, At United States Hospital, December 2, 1910, Mrs. Welborne, formerly of Omaha and Colorado. Funeral at 2 p.m. today.

WICKER, Accidentally, December 4, aged 60 years, beloved husband of Mrs. Wicker, and father of Mrs. Funeral services will be held at the funeral parlors of W. A. Brown, Flower street, Monday, December 5, at 2 p.m.

WILSON, The funeral services of Mrs. Wilson will take place from the chapel of Pierce Bros. & Co., 1236 South Grand avenue, Monday, December 5, 1910, at 10:30 a

Southern California Interests

Editorials—News—Business—Society—The Drama

The Times
LOS ANGELES

VOL. XXXIX. SATURDAY MORNING, DECEMBER 6, 1919.—PART II: 12 PAGES. POPULATION { By the Federal Census—(1910)—319,198. By the City Directory—(1918)—497,535.

CAPTURED BANDITS TELL A THRILLING STORY OF HOLD-UP AND FLIGHT.

CLEAN BREAST BY BANK ROBBERS.

Last of Hellman Gang Taken After Sensational Chase of Forty-five Hours; Three Men and Two Women in Jail Here; Full Confessions are Secured.

BY OTIS M. WILES.

Outwitted by the wrath of the elements and the cunning of four Indian woodsmen in their desperate attempt to escape clutches of the law, Arthur and Herbert Brown, brothers and professional bank bandits, smiled upon their fate last night in the County Jail as they voluntarily confessed to their part in the looting of the Union Square Branch of the Hellman Commercial and Savings Bank last Monday afternoon.

Within the County Jail are now imprisoned all three members of the bandit trio, whose arrest and complete surrender of facts has erased the last iota of mystery from the story of the daring daylight bank robbery. Included also in the wholesale arrests are two women, who are being held as witnesses. One of the women, known as Jane Smith (her true name is said to be Eleanor McClarey,) was taken several days ago with Herbert Brown, the first of the trio to be captured. The other woman is Mrs. Arthur Brown, who, with her three children, was taken in yesterday's battle of wits and endurance.

The Brown brothers both frankly admitted they participated in the bank robbery, but at the County Jail last night they pleaded with the officers to release Mrs. Arthur Brown, for, they said, she was absolutely innocent of any part in the crime. But Mrs. Brown was held, for concealed within the lining of her clothing was found several thousand dollars in currency.

CHILDREN ARE PATHETIC FIGURES.

Most pathetic of all the startling phases of the attempted escape was the innocent part the three children of Mrs. Arthur Brown played in it. They were George, 15; Miriam, 10, and Floy, 6. Unable to understand what all the excitement was about, hungry and tired, they hovered close to their mother's knee and cried. They had been dragged by their bandit step-father all over California, had hidden out with him in the mountains, had been driven at a terrific speed in an automobile over precipitous mountain roads through driving storms, and had seen the posse of deputy sheriffs fire a volley of bullets and buckshot at him.

"THEY'RE AFTER US!"

According to the stories told last night by the weary bandits, they had been in hiding that they were sustained of looting the Union Square Savings Bank until Art Brown made an automobile trip from Pine Knot Lodge to San Bernardino for provisions. In San Bernardino, late Thursday afternoon, he read his name in a newspaper for the first time. He returned back to the mountain resort, where he had been in hiding with his wife and three stepchildren and Herbert Brown, and hurriedly loaded their luggage in the automobile.

"They're after us," Art Brown told his brother.

As there was no room in the car, Art Brown said he tied his brother, filled with his "split" of the loot, to the rear of the car with a piece of fishcord. Then through darkness and in a blinding rain and snowstorm the bandit car turned onto a lonely mountain road, little traveled, and headed toward Hesperia. The road was rough and washed out in many places, on one side was the bleak mountainside, on the other a sheer drop of 500 feet. Art Brown was driving and as he bounced over the rough places at a terrific speed, he could simply shut his eyes and drive on.

"We never so near death in my life," said Herbert Brown. "At every turn and washout death seemed to be awaiting us. But we rode blindly on through the darkness."

Word was flashed to the Sheriff's office in San Bernardino. One posse, with Deputy Sheriffs Nolan and Lips, rushed to Hesperia, at the foot of the Cajon Pass road, and blocked that avenue of escape. Meanwhile, a second posse, headed by Sheriff Shay of San Bernardino and Deputy Sheriffs Fox and Anderson of Los Angeles and Deputy Sheriffs Jesus Amarias, Stanley Mussel, J. A. Marshall and Tom Carter of San Bernardino had left Victorville to head off the bandit car on the lonely mountain road.

At 3:10 yesterday morning, about twenty miles east of Victorville, Sheriff Shay's posse saw the headlights of an automobile winding down the mountain grade. About four miles farther on, in a dry lake near Deadman's Point, the posse saw the bandit car standing on the side of the road. The bandits had also seen the lights on the posse car, and suspected it contained the officers. They then turned off the road and into the dry lake, trusting that the posse car would speed on past them.

VOLLEY OF SHOTS.

But the posse car stopped. Arthur and Herbert Brown then jumped from their car and ran into the brush, dodging behind boulders every time a shot was fired at them. The posse fired a volley of shots at them. The woman and the three children remained with the car. After scouring through the darkness for an hour, the posse gave up the search and returned to Victorville.

In Victorville, Mrs. Brown declared she know nothing of the bank robbery, but when she was searched by a woman employee at a Victorville Hotel several thousand dollars in currency and Liberty Bonds were found in the lining of her big fur coat.

After securing four Piute Indian guides and trailers, Sheriff Shay, who was later joined by Chief Deputy Sheriff Al Manning of this city, returned with the posse to the scene of the escape in the dry lake. The Indians followed the trail of the Brown brothers for several hundred yards, until the two trails separated. One trail led to the north and the other led to the south toward the mountains. The posse then split and with two Indian trailers in each posse they started in opposite directions.

WITHOUT A STRUGGLE.

Across the flat lake bed and then through brush and across dangerous gulleys the Indians, running at a dog trot, followed the northern trail for twelve miles to Rabbit Springs, where Arthur Brown was captured. He surrendered without a struggle, though he had an automatic pistol in his possession, at 10 o'clock in the morning.

"You'll never catch Bert alive," Art Brown told the deputies. "He told me just before we parted he'd die before he'd let you fellows capture him."

Two hours after Arthur Brown was caught, the Indians in the second posse, winding their way through Silver Creek Canyon and followed by several deputy sheriffs, located the hiding place of Herbert Brown. They signaled back to the posse and the bandit was sur-

(Continued on Twelfth Page.)

"Times" Photographs of Desperadoes Immediately After Their Capture.

Chief Deputy Sheriff Al Manning and Art Brown. (right)

Mrs. Art Brown and Floy Brown

Sheriff Shay of San Bernardino County and Bert Brown. (right)

Art Brown and his children. Miriam aged 10 (left) Floy, 6 and George, 15.

The Last of the Hellman Bank Gang and How They were Caught.

The top pictures were made by George Watson, Times staff photographer, at San Bernardino as the prisoners arrived from Victorville. The center drawing, by Charles H. Owens of The Times staff, shows the last leg of the forty-five-hour chase all over Southern California and into Mexico. The lower picture was made at the County Jail last night.

LOOT LOST? CACHED, SAY POLICE.

Somewhere along the desolate, rocky and precipitous road between Pine Knot Lodge, in the San Bernardino Mountains, and Hesperia, lies a black suit case containing $9000, according to Herbert Brown, one of the bank bandits captured yesterday.

Brown told Chief Deputy Sheriff Manning that when he learned late Thursday night that the officers were hot on his trail he and his brother threw all their luggage into the automobile. As there was no room inside for his suit case, which contained his "split" of the $28,000 loot, he lashed it to the rear end of the car, using six feet of fishing cord.

When the bandit auto was met by the posse Brown said he hurried to the back of the car to get the suit case—but it was gone, evidently lost on the mountain road.

Deputy Sheriff Manning does not place any credence in Herbert Brown's story. He said:

"I believe Brown grabbed the suit case and carried it with him in his flight across the dry lake and into Silver Creek Canyon, where he undoubtedly cached it, thinking that when he is released after serving his term he can return and recover it."

IMPERIAL GREETS CROWDS.

Transcontinental Celebration's Setting is Transferred to Fertile Valley.

EL CENTRO, Dec. 5. — With a big calliope aboard the first engine playing "Hail, Hail, the Gang's All Here," the San Diego and Arizona Railway special, carrying 500 people from the Harbor of the Sun, arrived at the Southern Pacific Depot here at 3:10 p.m. today, in the midst of a wild demonstration. The coming of the special — the first eastbound train that has run on the new railroad—opened the two-day celebration by which the Imperial Valley is contributing its full share to the joys of Transcontinental Railway Week, a six-day fiesta to mark the completion of the railroad that gives San Diego direct transcontinental service and affords this valley new and important transportation facilities.

After waiting more than an hour and a half for the arrival of the train from San Diego, 2000 Imperial Valley people shouted themselves hoarse as the two giant Mogul engines, hauling a baggage car and eleven coaches, with the private car of John D. Spreckels, president of the railroad, at the rear, slowly passed between the dense lines of spectators.

WELCOME AT CAMPO.

The train party was officially

(Continued on Third Page.)

EAGLES BUY NEW HOME.

Property at 617 West Sixteenth street that for years housed the Concordia Club passed yesterday to the ownership of the Eagles' Home Association, acting for Eagles' Aerie No. 142 of Los Angeles. It will be retained as a permanent clubhouse by the Eagles' organization, now numbering about 1200 members. The transfer was made by James W. Hellman, who purchased the property several months ago at the time the Concordia Club ceased to exist. The reported consideration, which covers a three-story building with a frontage of sixty feet on West Sixteenth street by a depth of 126 feet, and the furnishings of the old Concordia Club, is $50,000.

Jay B. Jacobs, former president of the Concordia Club, said yesterday that a plan is being considered by prominent members of the old organization to establish a country club. The site has not been selected, but several have been considered. He explained that, while no public announcement was made at the time, the Concordia Club went out of existence several months ago because its members have largely entered into other club activities and therefore had no further use for the Sixteenth street building.

When It's "All Aboard for Slumber Land"—

Let baby make the trip in this dainty crib. The resilient coil springs insure a comfortable sleep for the little toddler. It is made with drop sides so that mother will have no trouble whatever in putting baby to bed. Designed after the Queen Anne period and may be had in your choice of mahogany, walnut or ivory.

Terms to Suit Individual Requirements

Complete Home Furnishers

VON McKINNEY SMITH CO
737-741 SOUTH HILL

60204.

FRANK J. HART SOUTHERN CALIFORNIA MUSIC COMPANY
332-334 SOUTH BROADWAY, LOS ANGELES.
ESTABLISHED 1880.

A Lifetime of Musical Enjoyment

Your Christmas gift to your daughter this year should be one that endures a lifetime. A fine piano will be an everlasting source of inspiration to her and the

Chickering

"America's Premier Art Product"—endorsed and used exclusively by world-famous artists, will be a constant and thorough source of satisfaction to her. Beautiful in tone, exclusive in case design and finish and durable in construction, the Chickering is the ideal pianoforte.

Convenient Payment Terms Arranged if Desired and a Liberal Allowance Will Be Given on Your Piano in Exchange.

Our One-Price Policy will interest you. Come in and let us explain.

Go to Church Sunday

Why People Should Go to Ch

We should go to church to be like Christ had the habit of church-going. "He went as His custom was, into the synagogue on Sabbath day." Luke, iv:16. Then, should go to church as a square deal Lord. Surely, if He keeps us alive for feeds, clothes and blesses us, we are as honest men and women to worship next day—the day divinely set apart sacred purpose. And he who gives the square deal will be blessed. "Them that Me I will honor."

Edwin C. Little,
Pastor First United Presbyterian Ch

CHRISTIAN SCIENCE.

Christian Science

Services are held in the following Christian Science Churches:
First Church—1766 S. Alvarado St., Sunday, 11 AM, 8 PM; Wednesday, 8 PM.
Second Church—548 W. Adams St., Sunday, 11 AM, 8 PM; Wednesday, 8 PM.
Third Church—734 S. Hope St., Sunday 11 AM, 8 PM; Wednesday, 7:30 PM.
Fourth Church—131 Avenue 57, Sunday, 11 AM, Wednesday, 8 PM.
Fifth Church—7167 Hollywood Blvd., Sunday, 11 AM, 8 PM; Wednesday, 8 PM.
Sixth Church—E. 42nd & Wadsworth, Sun., 11 AM., 8 PM; Wednesday, 8 PM.
Seventh Church—315 7th St., San Pedro, Sunday, 11 AM, 8 PM; Wednesday, 8 PM.
Eighth Church—646 West 161st St., Gardena, Sun., 11 AM; Wednesday, 7:45 PM.
Ninth Church—420 S. New Hampshire, Sunday, 11 AM; Wednesday, 8 PM.
Tenth Church—526 W. 49th St., Sunday, 11 AM; Wednesday, 8 PM.
Eleventh Church—1054 E. First St., Sunday, 11 AM, Wednesday, 8 PM.
Society, Culver City—7129 McMillan St., Sunday, 11 AM; Wednesday, 8 PM.
Society, Van Nuys—313 Friar St., Sunday, 11 AM; Wednesday, 8 PM.
Reading Rooms, Down Town—Rm. 703, 354 S. Spring St.; Rm. 818, 210 W. 7th.

THEOSOPHY.

United Lodge of Theosophists

FIFTH FLOOR METROPOLITAN BLDG.
Fifth and Broadway—Public Library Bldg.
SUNDAY, 8 P.M.

"THE ONLY AUTHORITY"

Theosophists, and others who are seeking a Philosophy of Life that really explains, are invited to attend. No fees, charges or collections. Questions invited and answered. Free Reading-room, open daily 9 a.m. to 5 p.m.; Saturday, 9 a.m. to 12 noon. Women's Study Class, Wednesday, 3:30 p.m.; all women welcome.

"FATE AND FREE WILL"

FRIDAY, 8 P.M.

KROTONA INSTITUTE OF THEOSOPHY

North End of Vista Del Mar Avenue, Hollywood.
Free public lecture every Sunday afternoon at 3 o'clock. Tomorrow, Dr. Frank L. Abbey, Topic, "The Philosopher's Stone." Three months' winter session of the Institute opens January 15. Ask for programme. Phone 81583. Library, cafeteria and campus open to the public daily. Books on sale.

MAZDAZNAN MASTER-THOUGHT.

Dr. Gilman Beeler

Will speak at Mazdaznan Hall, 327½ So. Hill St.

Sunday, 11 a.m.—"The Service Beautiful."
Sunday, 8 p.m.—"Everlasting Life, or What is Life?"
Monday, 8 p.m.—"Self-Diagnosis and Healing; the Only Infallible Method—but Not Taught in Medical Colleges." ($50.00 Course Free.)
Wednesday, 8 p.m.—"The Study of Man."
Friday, 8 p.m.—"Health and Breath Culture, the Foundation Unto the Regenerate Life."

All Welcome. Seats Free. Contributions Voluntary

CHURCH OF THE OPEN DOOR

Church of the Open Door

(Sixth and Hope.)

"The Church Where Men Go."
11 a.m.—"HOW TO BE AN INTELLIGENT OPTIMIST"
Dr. R. A. Torrey.
3 p.m.—MASS MEETING
"The Evangelization of Belgium"
Mr. and Mrs. Ralph C. Norton of Brussels, Belgium.
7:15 p.m.—Organ Recital, Prof. Otto T. Hirschler.
7:30 p.m.—Song Service, conducted by Prof. John J. H. Trowbridge.
Chorus: "The Land of Glory."
Duet. "Harbor Bells," Mr. and Mrs. H. G. Tovey.
Quartet: "The Savior Calls" (Messrs. Wheatley, Trowbridge, Books, Dunkin.)

Founded on the OLD BIBLE and WHOLE BIBLE.

Sermon: "CLOUDS AND RAINBOWS"
Dr. A. C. Dixon

Thursday Night, December 11, 8:00 p.m.
Free Organ Recital—Professor Otto T. Hirschler.

PSYCHOLOGY

A. A. LINDSAY, M.D. Psychologist

After 5 Years Lecturing in New York City.
Opening Lecture.
Sunday, Dec. 14, 8 p.m.
Banquet Hall, Hotel Angelus.
Seats free, subject:
Churches and Apostolic Healing, Possibilities and Limitations."

THE SOCIETY OF THE NEW SCHOOL OF CHRISTIAN OR APPLIED PSYCHOLOGY.

Holds its regular services in its STUDIO, 623 Grosse Building, Sixth and Spring Streets, open to the public, every Sunday, 11 a.m., and every Thursday, 8 p.m. The Society has secured as its Chaplain and speaker for the next three months, DR. WILLIAM ROSE-CRANSE PRICE, of international repute as Orator, Author, Scientist, Philosopher, Lecturer and Teacher, and one of the ablest authorities on Psychological, Metaphysical and Occult Science on the American platform. His theme is a philosophy of life explaining, from the standpoint of Christian philosophy and Psychological and Metaphysical Science, how to attain efficiency, health, happiness and longevity, here and now, in harmony with natural law and common-sense.

CONGREGATIONAL.

First Congregational Church

841 South Hope Street.

DR. CARL S. PATTON, Pastor, will preach.
11 o'clock—
"The Church at the Center."
7:45 o'clock—
"The Congregationalists."
9:30 a.m.—Church School.
6:45 p.m.—Young People's Society.

PLYMOUTH

THE HOME CHURCH
West Twenty-first and Loveless Ave. University or Washington cars.

REV. GEORGE A. ANDREWS, D.D., Pastor.
11 a.m.—"The Cost of Loyalty."
7:30 p.m.—Story, "His Other Sheep."
Chapter 2, "The Shell-Hole in America."

Friday, 10:00-12:00. Mothers' Educational Center, under the direction of Dr. Maude Wilde.
Come and Make the Home Church Your Church Home.

THE CHURCH OF THE MESSIAH

(CONGREGATIONAL)
WASHINGTON STREET AND VAN NESS AVENUE.
Howard D. French, Minister.
Morning Worship, 11:00, "How Much Is the Gospel Worth?"
Vesper Service, 4:30: This is a Community Service. Today a Musical Service of Organ and Singing.
A COMMUNITY CHURCH OF ALL DENOMINATIONS.

Hollywood Congregational Church

Woman's Club House, 7078 Hollywood Boulevard.
JAMES HAMILTON LASH, D.D., Minister.
11:00 o'clock, morning worship, sermon by the Minister.
Soprano Solo, Miss Clara Seymour.
The Male Quartette.

BAPTIST.

Temple Baptist—5th and Olive St.

DR. FRANK DIVINE, Great New York Preacher, and DR. BROUGHER both speak both services.
11 a.m.—"Investments and Big Business."
MODESTA MORTONSEN, Wonderful Violinist, plays.
Sybil Conklin and Big Vested Choir.
7:15 p.m.—MOVING PICTURES—"WONDERS OF WEST." Interesting Travelogue. Big Musical Program.
HALL JUBILEE SINGERS, Weird Negro Melodies.
Tenor Solo, Quartet, Anthem by big chorus.
Topic: "HOW TO GET RICH—ROB A BANK, GAMBLE or BE HONEST?"
Dr. Hastings plays big organ and chimes.

The day's calendar at THE FIRST BAPTIST CHURCH, 727 South Flower Street, includes Bible School, 9:30 a.m. Preaching, DR. FRANCIS, 11 a.m.—"The Wondrous Cross." Lord's Supper, 12:15. Young People's Meeting, 6:15. Community Singing, Prof. Kirchoffer leading, 7:00 p.m. Evening preaching by DR. FRANCIS at 8:00 o'clock—"How Does Religion Make a Man Any Better?" On Friday evening, Dec. 12, Dr. O. P. Gifford will give his great lecture on "Christian Science." The public is invited. Dr. Gifford is a graduate of one of Mrs. Eddy's own classes.

DR. C. F. WINBIGLER

Will preach at the Central Baptist Church, Alvarado and Pico Streets, Sunday morning and evening. The subject will be: "Prayer: What It is and Does God Answer?" Evening subject: "Why Hurry?"

JOHN SNAPE, D.D., Pastor Hollywood Baptist Church, Las Palmas and Selma Aves. 10:30 a.m.—"For this Sunday the morning service begins at 10:30. Dr. A. C. Dixon, recently returned from the pastorate of Spurgeon's Tabernacle in London, speaks on 'The Glories of the Cross.'" 7:30 p.m.—Two educational and inspirational addresses by J. D. Springston, D.D., and Miss Mona Brockway.

SEVENTH DAY BAPTIST CHURCH

On 42nd St., near Moneta Ave., George W. Hills, Pastor. Moneta Ave. car going south on Main St. Services on Sabbath (Saturday.) Preaching at 11 a.m., followed by Sabbath-school. All are cordially invited. We accept the Bible—the whole Bible—as the only authority in religious faith and life.

EPISCOPAL.

ST. JOHN'S EPISCOPAL CHURCH

Corner Figueroa and West Adams Street.
REV. GEORGE DAVIDSON, D.D., Rector.

SERVICES:
7:30 a.m.—Holy Communion.
9:30 a.m.—Sunday-school and Bible Classes.
11:00 a.m.—Morning Service and Sermon.
7:00 p.m.—Evening Prayer and Sermon.

Sermons by the Rector.
Morning:
"THE CHURCH IN ITS HOUR OF CONSECRATION."
Evening:
"THE CHURCH 'CARRYING ON.'"

Take Grand ave. car to West Adams street, then walk one block west. Or University car to Chester Place, walk through Chester Place then one block east.
STRANGERS CORDIALLY WELCOME.

St. Paul's Pro-Cathedral

233 South Olive St.
SERVICES:
7:30 a.m., Holy Communion.
9:30 a.m., Church School.
11 a.m., Holy Communion.
7:45 p.m., Evening Service

Dean MacCormack will preach
11:00 a.m.
THE PROPAGANDA
Started by the Episcopal Church.
7:45 p.m.
THE HEAD OF THE HOUSE.

ST. STEPHEN'S CHURCH, HOLLYWOOD

Hollywood Boulevard at Ivar St.
Rev. Philip A. Easley, Rector
Services 7:30, 11:00, 7:30. Church School 9:30 a.m.
11:00 a.m.—"The Bible in the Twentieth Century."
7:30 p.m.—"Breadth and Narrowness."

CHURCH OF THE EPIPHANY

North Sichel at Altura Street.
Service with Sermon—Sunday 11 A.M.
Preacher, REV. DR. HARWOOD HUNTINGTON,
Chairman Diocesan Committee Nation Wide Campaign
Take North Broadway or Griffin Ave. Cars

ST. THOMAS CHURCH, HOLLYWOOD

Just around the corner Sierra Bonita and Sunset Blvd.
Clergy, Rev. Aaron Ferry Randall, Priest in Charge, 2322 Wilshire Blvd. Phone 81593.
Rev. Frank Roudenbush, Pastor, 2209 Hawthorne Ave. Phone 51977. Services: Holy Communion, 7:30 a.m. Sunday-school, 10 a.m. Morning service with sermon by the pastor, 11 a.m. Evening service, 7:30. The church is around the corner west from Gardner Junction.

St. Matthias

W. Washington and Normandie.
Holy Communion, 7:30; High Mass, 11 a.m.; Vespers, 8 p.m.; Mass, daily, 7 a.m. Also Thursdays, 9:15 a.m.

SWEDENBORGIAN

Church of the New Jerusalem (Swedenborgian)

1500 South Figueroa Street. Rev. John R. Hunter, Minister.
10 a.m., Sunday-school, 11 a.m., Memorial Service, Subject, "From Strength to Strength."
West Adams, Vineyard and West Washington Cars.

METHODIST.

"WANTED! A MAN"

Sunday Evening, 7:30
by DR. CHARLES C. SELECMAN, Pastor.
Trinity Methodist Church
Twelfth and Flower
First in a Series of Sermons to Men.
Morning Subject—
"WHAT GOD HATH PREPARED"

Music—Morning: Processional; Beautiful Anthem, Quartet, Miss May A. Trude, Mrs. Alma K. Moss, Messrs. Wm. A. Steffen and J. Ben Wheatley. Evening, 7 to 7:30: Song Recital; numbers by Miss May A. Trude and by Mr. J. Ben Wheatley. Anthem, "I Will Mention," Mr. Steffen and Choir. Thos. Taylor Orth, Musical Director. Prof. Arthur Blakeley, Accompanist. Capacity 1200. Welcome. All Seats Free.

FIRST METHODIST EPISCOPAL CHURCH

Will Hold Services at Beautiful Trinity Auditorium.
Grand Avenue at Ninth St.
DR. CHARLES EDWARD LOCKE, Pastor, will preach.
11 a.m.—"GRATITUDE AS A FINE ART."
7:30 p.m.—"The Wonders of the Human Face. How All Men May be Handsome and All Women Beautiful. At What Age Should Young People Marry? Shall We Pray for the Dead? Which Makes the Better Citizens, the Parochial or the Public Schools?"
By request of Dr. Locke, Mrs. Chester C. Ashley, former president of the Ebell Club and now member of the Board of Education, will answer the question, "Is it True that Los Angeles Has More Idle Women Than Other Cities?"
Nell Lockwood and Harry Mills Sherman, Soloists.
All Seats Free. Everybody Invited.

CHRISTIAN.

FIRST CHRISTIAN CHURCH

Eleventh St. at Hope.
Pastor, Edgar Fay Daugherty, Preacher.
Morning Sermon, 11:00 a.m.: "Our Missionary Women."
(Annual C.W.B.M. Day Service.)
Evening Sermon: 7:30 p.m.—"Religious Indifference."

WESTERN AVE. CHRISTIAN CHURCH

Western Ave. and 30th St.
Evangelist A. L. Organ will preach both morning and evening.
Morning Sermon—"Keeping the Faith." A home-coming sermon for members and friends. Basket dinner at church—bring lunch. Afternoon Fellowship meeting.
Sermon at night—"The Devil and His Way." Good Chorus.

WILSHIRE BOULEVARD CHRISTIAN CHURCH.

Wilshire and Normandie. West 6th St. car.
M. Howard Fagan, Minister.
11 a.m.—"THE DOMINATING POWER OF AN IDEAL."
7:30 p.m.—"STUMBLING BLOCKS"—Burton Holmes Travelogue.
SPECIAL MUSIC AT BOTH SERVICES BY THE QUARTET.
The Church Where You Are a Stranger But Once.

Broadway Christian Church, 223 N. Broadway

Arthur W. Higby, Pastor.
10:45 a.m., "The Thief on the Cross." (By request.)
7:45 p.m., "A Character Sketch."
Bible School, 9:30 a.m. Christian Endeavor, 6:15 p.m.

Highland Park Christian Church, 5800 Monte Vista St.

Evangelist Aldee Lee Hill, Preacher.
11 a.m., "Woman and Her Christ." 7:30 p.m., Sermon by T. G. Pleton.
Orchestra and choir assisting.

LUTHERAN

FIRST ENGLISH LUTHERAN CHURCH

Eighth and Flower Sts.
Rev. W. S. Dysinger, D.D., Pastor.
Dr. S. P. Long of Chicago, Preacher and Lecturer.
Preaches Morning and Evening
11:00 A.M. Subject: "THE GRACE OF GIVING"
7:30 P.M. Subject: "GOD'S GOLD"
EARL C. HOUK, Blind Baritone, sings at both services.
Large Vested Choir
Monday Evening: 7:45, Men's Meeting.
Speaker, Dr. S. P. Long.
Subject: "THE CHRISTIAN AND ORGANIZER"
Tuesday Evening, 7:45, Lecturer, Dr. S. P. Long.
Subject: "LESSONS FROM THE WAR"

NAZARENE.

Revival Services

at the
FIRST CHURCH OF THE NAZARENE
Sixth and Wall Sts.
Rev. C. E. Roberts, evangelist.
Large Chorus Choir. 1500 Free Seats.
If you want to hear real live singing and preaching, come.
Services: Sundays at 11 a.m. and 7:30 and 7:30 p.m. Week-days at 7:30 except Monday afternoon and Saturdays.
Prof. John E. Moore, Choir Leader. Dr. A. O. Hendricks, Pastor.

MISCELLANEOUS

COMING

FREDERICK L. RAWSON, M.I.E.E., A.M.I.C.E.
of London
Will reach Los Angeles Saturday, January 3, 1920.
For information regarding Mr. Rawson's activities address
MISS GRACE WILSON, Brack Shops, 521 West Seventh St., Phone 62803

"Our Civilization in the Light of Sociology."

LECTURE BY
William Thurston Brown, at Choral Hall,
Fifth and Olive Sts.
8:15 p.m.

Scriptural Method of Ordaining Ministers

W. HOMER LEE
GAMUT CLUB AUDITORIUM, 3 p.m., 1044 S. Hope St.
No Collection. ALL WELCOME. Admission Free.

DR. JULIA SETON WILL SPEAK

Sunday, 8 p.m.—Lincoln Hall, Walker Auditorium. Subject, "The Larger Sight."
Monday, 3 p.m.—Free Healing Meeting, Walker Auditorium.
Monday, 8 p.m.—Free Public Lecture, "How to Live Through 1920."
Tuesday, 8 p.m.—Brack-Shops. For the Ida Mansfield Centre.
Sacred Circle, 10:30 tonight, Brack-Shops.

UNITARIAN

FIRST UNITARIAN CHURCH

925 S. Flower St. E. Stanton Hodgin, Minister. Services, 11 a.m.
Subject: "The Religious Message of George Eliot"
Special music by Quartette Choir, Mrs. Ada Marsh Chick, Organist and Director. Church School at 10 o'clock. Classes for all ages. Mr. Hodgin speaks to Adult Class on "Creation".

PRESBYTERIAN.

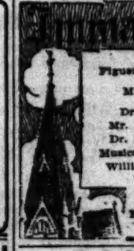

Immanuel Presbyterian Ch

Figueroa at 19th.
Ministers:
Dr. Smith.
Mr. Leuninger.
Dr. Pritchard.
Musical Director
William James Chick.
Organist
Miss Elizabeth A. Godkin.

Rev. Herbert Booth Smith, D.D., Pastor, will preach.
11:00 A.M.—"The Fellowship of Friendship."
Music: "O Word of God Incarnate" (Mr. Ellsworth) "Lead Kindly Light" (Mr. Ellsworth)
7:30 P.M.—"Must Christ Return Before the End of the World?"
(Fourth in a series of sermons on the subject)
Must I Believe It? What Will It Avail?
Do Other Religions Teach a "Second Coming"?
Does Christ's Return Determine Mankind's Destiny?

Ralph Norton, the Belgian Evangelist

Who has been decorated by the King of the Belgians, and the nature of whose work among the Belgian soldiers electrified the religious world.
Speaks Sunday Morning at 11:00 a.m.
Westlake Presbyterian Church
Grand View South of 9th Street. (West 9th St. Cars)
DR. G. A. BRIEGLEB, the Pastor, preaches Sunday, 7:30 p.m. on "VICTORY—A Young Man Who Was Triumphant Though Blind."
This is the last of the series of sermons on "Some Young Men and Women We Have Known."
The Acousticon, which enables the deaf to hear, is installed in the Westlake Presbyterian.

FIRST UNITED PRESBYTERIAN CHURCH

The Brick Church at Ninth and Figueroa Sts.
EDWIN C. LITTLE, Pastor, Preaches Morning and Evening.
11:00 a.m.—"IN THE BEGINNING—GOD"
7:45 p.m.—"THE NEED OF SPIRITUAL REVIVAL"
Hear Ladies' Vested Choir at Both Services
Organ Recital by E. Roy Shirey at 7:30 p.m.
Tourists will find no more cordial welcome in the city.

WEST ADAMS PRESBYTERIAN

DR. W. H. FISHBURN, Pastor.
West Adams Street, Half Block West Vermont Avenue.
Morning—"TELL ME THE MEANING OF MY DREAM"
Evening—"BUILDING CASTLES IN THE AIR"
Fine Music—Quartette and Chorus Choir
Four Americanization Classes at 6 P. M.

WILSHIRE PRESBYTERIAN CHURCH

Western Avenue and Third Street.
Dr. John Albert Eby, Minister.
11 a.m., GREAT PRESBYTERIAN RALLY.
Dr. Eby, on "THE MYSTERY OF SUFFERING."
7:30 p.m., Special sermon on:
"DIVINE HEALING, FAKE OR FACT."
Fine music program. Three great anthems by Quartet. Dr. W. S. Dysinger's "Jerusalem, The Golden" by Scott. The Family Church. Bring the whole family. Western Avenue Cars.

FIRST PRESBYTERIAN

The Stone Church on Figueroa at Twentieth Street.
The Minister, Dr. Mark E. Walker, Will Preach Tomorrow.
11 a.m.—"THE BUILDING AND SAFEGUARDING OF A PEOPLE."
7:30 p.m.—"THE BUILDING AND SAFEGUARDING OF A CITY."
(RECOLLECTIONS OF TWENTY-TWO YEARS IN LOS ANGELES)
Take Washington or University Car to Washington and Figueroa Sts., one block south.

KNOX PRESBYTERIAN

Figueroa at Forty-third.
LESLIE LOGUE BOYD, Minister

Sermon—11 a.m.—"Christian Stewardship."
Solo—Mrs. Edward B. Preston.
Sermon—7:45 p.m.—"Our Parents' Task."
Chorus by the Choir.

3RD PRESBYTERIAN CHURCH

Just west of Figueroa. East Adams car.
REV. HERBERT H. FISHER, Pastor.
11 o'clock—"THE GIFT AND ITS REWARD."
Evening—"CHRISTIAN AMERICANIZATION."
Miss Mackie and Miss Wrottenberg, experts in Mexican and Jewish work, will speak.

SPIRITUALIST.

Spiritualist Church Revelation, 349 S. Hill St., C

1:15, Spiritual Healing Service, W. Q. Sayers, Leader, assisted by [illegible] and others. 2:30, Message Service, Mead. McVicker, Minnie Sayers and [illegible], director California S.S.A. 4:00, Message Circles by Associate Ministers, Rev. Del Herrick, director National Spiritual Association. Subject, "The Laws." Messages, Mead. Herrick and Sayers. Vocalist, Margruet [illegible]. Messages, Mrs. Sayers. 4:00, Circles. Messages to all. Well-heated and [illegible] hall. All are welcome.

SPIRITUALIST CHURCH REVELATION, 349 S. Hill St., C.S.S.A.

Pastor. Sunday Services: 2:30, Subject, "Let Your Religion be Sociable." Messages, Mmes. McVicker, Zelia Du Valle and Minnie Sayers; 4:00, Message Circles. Pastor, Pettiet, Pelz, McVicker and Killough; beginning at 7:30, entire platform filled with messages by Zelia Du Valle and Minnie Sayers. Vocalist, MARGRUET [illegible]. 2:30, Messages by Minnie Sayers; 4:00, Circles. All are welcome.

PEOPLE'S SPIRITUALIST CHURCH, Rev. Ines Wagner, Pastor.

Symphony Hall. Sunday, 2 o'clock, Children's Lyceum, Henry McCoy, Conductor. 2:30, Message Service by Rev. Ines Wagner; healing following in charge of Mrs. Wilson. Circles, Mrs. Sarah Wesley and Mrs. Edna Vadeboncoeur, 7:00, address by W. F. Peck, Subject, "The Bible of Nature." Rev. Laura G. Finch, of Pasadena, will also be with us. Blindfolded messages by the pastor. 10:30 and 1:00, regular message service, conducted by Rev. Ines Wagner and Mrs. Wesley and Mrs. Hudelson.

SUNSHINE SPIRITUALIST CHURCH, Top Floor Brack-Shops, No. 644

Sunday meetings, Rev. Mary Miller, Pastor. Jessie Mapes, Associate. 10:30, Lecture, JESSIE MILLER. 1:45, Lecture, DOCTOR ADA PATTERSON, guest speaker. Messages, 2:30 and 7:45, Mary Miller, Jessie Mapes, Alice Mackie and Mrs. Smith. Circle, 4 o'clock; Thursday meeting at 2:30 and 7:45. All welcome.

CHURCH OF THE PEOPLE.

PILLAR OF FIRE CHURCH

Services Evangelistic and Orthodox. Rev. James McBubbin, pastor, will preach tomorrow: The Serpent and the Sinner. Evening: The World Judged. Services Tuesday and Friday evenings, 7:30. 1185 E. 55th St. Welcome all.

INDUSTRIAL DEMOCRACY THAT WORKS!
A discussion of the Most Sensational Industrial Movement since the Invention of Machinery.
REYNOLD E. BLIGHT.
11 a.m., Church of the People, Blanchard Hall, 722 S. Broadway.
Prelude: "Why the New Senate MUST Endorse the League of Nations."

NEW THOUGHT.

First Emerson New Thought Church

Alexandria Hotel—Assembly Room.
Services, Sunday, Dec. 7-11 a.m.
"I BELIEVE"—by Lou LaBlonge Whitcomb
(Associate Pastor.)
Junior Church, 11 a.m. Lyceum for children and adults, 10 a.m.
(Margaret C. LaGrange, Pastor.)
Noon Meetings, Tuesday and Friday, 12 to 1.
Mid-week Service, Thursday, 8 p.m. "The Message of Music." Alike music.
Reading rooms open daily 11 to 4 (except Sunday.) 540 Merchants Nat. Bank.

HOME OF TRUTH. Annie Six Militz, Minister.
Sunday, 11 a.m. At Brack Shops Auditorium, 127 W. 11th st. Subject: "Christ Liveth in Me!" Sunday-school 9:30; Mrs. Pillsbury's Bible class. Monday and Wednesday evenings at 8. "Absolute Truth and Relative Facts." HOME OF TRUTH CHAPEL, 402 South Union Avenue, at W. Eighth St. Sunday Services by Florence Miriam Johnson, Thursday, 8 p.m. Healing service.

METAPHYSICS.

FENWICKE L. HOLMES
So. Cal. Metaphysical Institute, Brack Shops Auditorium.
Wed., Dec. 10, 2:30: "Money, A Spiritual Idea."
Fri., Dec. 12, 8:00: "The Universal Mind, Man, and the Unity of All."
Public welcome. Classes in healing after each lecture.

Hands Across State as New San Diego and Arizona Railroad Welds Border Counties into One Community of Effort.

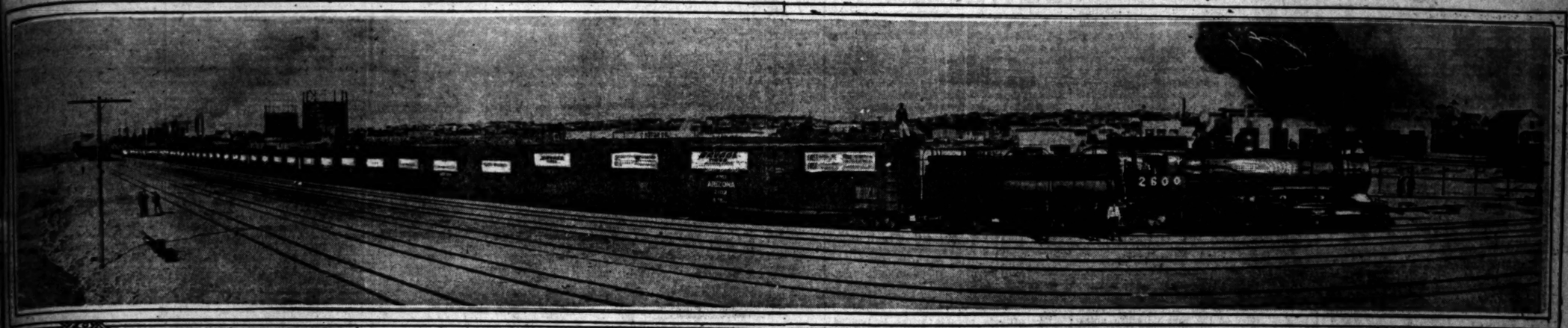

Coast Products Valley-Bound (above) and a Water Fete View.

The train of twenty-two cars was loaded with San Diego commodities, valued at $60,000, for El Centro and Imperial Valley distribution, and was the first freight eastbound over the new line. The lower picture shows the fireworks over the bay during the transcontinental railroad celebration.

CHURCH IN NEW QUARTERS.

Members of St. Thomas Mission Move to Parish House Tomorrow.

The members of St. Thomas Mission of Hollywood have for the past years, been conducting worship in a house dedicated, originally, to mercantile transactions. Catholics of Los Angeles will be interested to learn that tomorrow the congregation of St. Thomas, together with Rt. Rev. A. J. Randall, the priest in charge, and Rev. Frank Rouden-bush, the pastor, will abandon the old grocery store building and move into their new parish house, on Sunset boulevard and Sierra Bonita avenue. The building having just been completed at a cost of $5000. The edifice, while not a pretentious one, is sufficient for all present needs of the members, having a seating capacity of about 250. It will be used as a church and social center as well as for the Sunday-school, guild and other organizations.

"At present we have only about 75 members," said Mr. Randall, "but, judging by the way the district has been growing recently, I expect soon to see the house filled with worshipers every Sunday. The mission, which, of course, is unendowed and not yet connected with the diocese, will supply all the territory of Hollywood west of Cahuenga Junction, a section of the city that is making rapid progress in building, as well as other lines. We expect soon to become a self-supporting plant for philanthropic work and the general work of the church. We also hope, within the not distant future, to erect a new church on our newly-acquired property, facing Sunset boulevard."

"MYSTERY OF SUFFERING."
FIRST PRESBYTERIAN.

Dr. Hugh K. Walker preached his first sermon in Los Angeles twenty-two years ago. He was minister of Immanuel Church for more than fourteen years and of the First Church of Long Beach for nearly four years. He has just finished his second year as pastor of the old First Church of this city. His sermon tomorrow evening on "The Building and Safeguarding of a City," will contain recollections of the men and institutions that played so important a part in the development of this wonderful city. The methods to be used in safeguarding the city of today will be frankly considered. In the morning, Dr. Walker will preach on "The Building and Safeguarding of a Soul." He will be able to announce, on the twenty-second year of his life in Los Angeles, that the amount necessary for the payment in cash of the $14,000 of indebtedness of the First Church, has been fully subscribed and guaranteed.

"INDUSTRIAL DEMOCRACY."
CHURCH OF THE PEOPLE.

"A Practical Programme for Industrial Democracy" will be the subject to be treated in a sermon by Reynold E. Blight before the Church of the People tomorrow morning. In a prelude Mr. Blight will discuss "Why the New Senate Must Ratify the Peace Treaty and Adopt the League of Nations." At the Lyceum, which will meet at 9:30 a.m., in the church headquarters, Dr. Christopher Gleaves, formerly surgeon-lieutenant on the United States revenue cutter Bear, will deliver a lecture on "Alaska."

"ABSOLUTE TRUTH."
HOME OF TRUTH.

Next Monday and Wednesday evenings, at 8 p.m., Annie Rix Militz will continue her class on "Absolute Truth and Relative Facts" in the Brack-Shops Auditorium. Her subjects for Monday and Wednesday, respectively, will be "Long Life and the Ascension" and "The Animal and the Angel." The lessons are free to the public. Mrs. Militz will also conduct the services tomorrow morning, in the same hall. Tomorrow evening, at the Home of Truth Chapel, Miss Florence Miriam Johnson will be in charge of services, speaking on "Healing." Miss Harriett Rix is now on a vacation, the ministry of the church being in charge of Mrs. Militz.

RALPH NORTON TO SPEAK.
WESTLAKE PRESBYTERIAN.

Ralph Norton, a famous Belgian relief worker and evangelist, who has opened a Bible Institute in Brussels, will be the principle speaker at Westlake Presbyterian Church, tomorrow morning. Mr. Norton's work is declared to be "the romance of experimental religion." It was in London that he first met a Belgian soldier and handed him a Bible. Out of that simple act grew a gospel work among the Belgian soldiers in London, on leave, and later in the front-line trenches, which Mr. and Mrs. Norton had the privilege of visiting many times, enlisting some 15,000 Belgian soldiers as members of the League of the Holy Scriptures. Both Mr. and Mrs. Norton have been decorated by the King and Queen of Belgium for their valuable work. Tomorrow evening Dr. G. A. Briegleb will preach the last of a series of sermons on "Some Young Men and Women We Have Known."

"HIS OTHER SHEEP."
PLYMOUTH CONGREGATIONAL.

Tomorrow evening, at Plymouth Congregational Church, Dr. George A. Andrews will give the second chapter of his continued story entitled "His Other Sheep." The title of this chapter will be "Shell Holes in America." A great deal of interest is being manifested by the congregation in this story of the relation of the church to the social and industrial conditions of the day. In the morning Dr. Andrews will preach on "The Cost of Loyalty."

"ARMENIANS IN AMERICA."
GETHSEMANE CHURCH.

Tomorrow will be a red-letter day for the Armenians of Los Angeles. In the morning Rev. A. S. Yeretzian, pastor of the Armenian Gethsemane Congregational Church, East Twenty-eighth and Paviowa streets, will begin the twentieth anniversary of his ministry. Twenty years ago, following his graduation from the Euphrates College, Mr. Yeretzian preached his first sermon, on the subject, "What is Truth?" Tomorrow morning he will discuss the same theme, though probably from a somewhat different angle. In the evening a public mass meeting will be held, the speakers being Miss A. Yerlenian of the Y.W.C.A. of New York, who will speak on "Armenians in America," and Rev. V. Tahinzian, who recently arrived from the Orient and who will tell the story of his exile from his native land.

"THE CONGREGATIONALISTS."
FIRST CONGREGATIONAL.

Dr. Carl S. Patton will be in charge of both services at the First Congregational Church tomorrow, preaching in the morning on "The Church at the Center" and in the evening on "The Congregationalists." The every member canvass will be carried out in the afternoon. Sixty-eight teams of two men each will have dinner at the church at 1 o'clock, and start out at 2 o'clock to visit all through the parish. The women of the church will hold an all-day meeting at the church next Thursday. There will be a missionary session in the morning, a Christmas luncheon at 12:30, and in the afternoon a musicale, given by Mrs. Thomas Hall, pianiste; Mrs. Caroline Walker Hall, soprano, and Mrs. Hazel Van Pelt, accompanists.

"INFLUENCE OF RELIGION."
FIRST BAPTIST CHURCH.

"What a man believes," said a shallow thinker, "has nothing to do with his life." "Mistaken again," smiled his friend, "for what you believe determines exactly how you live and what life means to you." At the First Baptist Church tomorrow evening Dr. James A. Francis will preach on the subject, "How Does Religion Make a Man Better?" The morning topic will be "When I Survey the Wondrous Cross." Prof. Hufo Kirchoffer will lead the community singing at 7 o'clock in the evening. Next Friday night Dr. O. P. Gifford, who, it is said, took the full course in one of Mrs. Mary Baker G. Eddy's classes, will give his lecture on "Christian Science."

"POWER OF THE IDEAL."
WILSHIRE CHRISTIAN CHURCH.

Tomorrow will be women's missionary day at the Wilshire-Boulevard Christian Church, and, as an appropriate observance of the occasion, Rev. M. Howard Fagan will preach on "The Dominating Power of an Ideal."

At the evening service a travelogue entitled "The Alaska Course" will be shown, and the pastor will preach on "Stumbling Blocks." The annual dinner and business meeting of the church will be held next Friday.

(Continued on Eighth Page.)

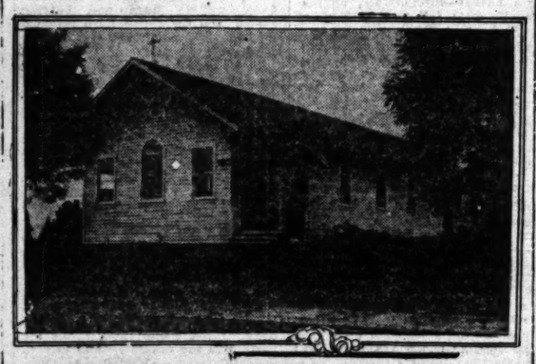

St. Thomas Church.

IMPERIAL FETE IS UNDER WAY.

(Continued from First Page.)

welcomed to the Imperial Valley by Joseph F. Seymour, general chairman of the celebration committee, and by Morrill Davis, who boarded the train at Campo this morning.

Although the number who made the trip was only about half that expected, many prospective excursionists having been discouraged by a downpour of rain at San Diego last night, the enthusiasm of those who made the trip more than compensated for any lack of numbers.

The excursionists brought with them Tomassino's Band, a troup of Spanish dancers and sixteen male singers, who entertained the crowd on its way into the valley. The train that left San Diego at 7 a.m. also brought hundreds of pennants, that are now in the hands of the celebrants.

To personally inspect highway work in progress between San Diego and the Imperial Valley, Gov. Stephens, who was to have made the trip as the guest of Mr. Spreckels, came by automobile with Col. Ed Fletcher of the State Highway Commission, Gen. Pendleton, U.S.M.C. and Laurence Fletcher.

RAIN AND SNOW.

The special encountered rain and snow after leaving San Diego, as far as Jacumba Springs, and a few minutes later, when rounding Inspiration Point, the cloudless Imperial Valley appeared in the distance as the panorama slowly opened. The sight was greeted with a burst of enthusiasm. At Jacumba Springs the railway company served lunches to the excursionists.

Typical Imperial weather greeted the excursionists as the edge of the valley was reached. Following the sharp shower of Thursday evening, which played havoc with the Japanese lantern lighting system in El Centro, the moon appeared and this morning opened with the usual brilliant sunlight. The sun and a light wind quickly dried up the muddy roads and the valley presented a fresh coat of green to its guests.

The trip across the desert from Coyote Wells to Seeley was made in a few minutes and at Seeley a caravan of automobiles greeted the train. There were 100 cars in the group. Each guest was presented with a cotton boll by the Seeleyites. The automobiles escorted the train to El Centro.

Gov. Stephens and the automo-

(Continued on Eighth Page.)

IMPERIAL BLOOMS AS TOIL MIRACLE.

Transformation of Desert to the Sown is Man's Greatest Wonder Work of Irrigation. Flood-flung Silt of Mountains Becomes Manna on Silken Soil of Anteroom of the Southland.

BY JOHN S. McGROARTY.

Beyond all doubt the greatest desert conquest in history—that is to say the transformation of a wilderness into productivity by human industry—is the reclamation of that vast area of arid land in the southeastern corner of California known now as the Imperial Valley.

It is the greatest feat of this character yet performed by man since civilization began, not only because of the completeness of the conquest, but also because of the amazing swiftness and dexterity by which it has been accomplished.

When it is taken into consideration that less than twenty years ago the Imperial Valley was almost a terra incognita, known only to adventurous explorers and wandering prospectors for gold who were compelled to dare its sinister loneliness and forbidding dangers, and to occasional cattle rangers, and that now it is a green and a watered land under a high state of cultivation, the miracle of its growth and development will dawn upon the astounded mind that contemplates it.

The achievement is typical of the American mind, of its genius, its courage and daring, and of its splendid vision.

All these things, and more, will impress themselves profoundly on whoever will visit the Imperial Valley, even though he be a visitor and nothing else. And I say that no one who visits California should deprive himself of the opportunity to see the Imperial Valley. For, though he be in no way interested in commerce or the trade and traffic of a busy world, he will still find there the thrill of life and the deathless poetry of its dreams.

He will meet there the marvel of the American man as it can be met with perhaps nowhere else so well.

It is an inspiring thing, surely, to come into contact with them who have transformed a desert into gardens and forests of bloom, who forestated a treeless land and reared the rafters of shining cities in wastes

(Continued on Eighth Page.)

Bobby has learned to say "Gear-ar-delly"

Leave it to Bobby. Every day after school—particularly when it's cold and damp outdoors—Bobby wants his cup of Ghirardelli's. For boys who play hard and need real upbuilding, stamina-giving food that's easily assimilated, there's nothing like a cup of good chocolate.

No other chocolate will take the place of Ghirardelli's because there is no substitute for it in deliciousness or quality. It comes in cans only—never sold in bulk. At your grocer's—in ½ lb., 1 lb. and 3 lb. sealed cans.

D. GHIRARDELLI CO.
Since 1852 San Francisco

GHIRARDELLI'S Ground Chocolate

Puritan Hams and Bacon

A Complete Food

Many health-giving foods are lacking in pleasant flavor.

Many savory dishes are lacking in health properties and some are positively injurious.

Puritan Hams and Bacon are energy builders in the highest degree and each affords a delightful relish distinctively their own.

"The Taste Tells"

THE CUDAHY PACKING CO.
Made in Los Angeles
803-811 Macy St.
Telephones: Home 10296; Broadway 5180

Puritan Hams and Bacon are smoked daily in our Los Angeles Branch House, insuring fresh, brightly smoked meats at all times.

PUBLISHERS:
THE TIMES-MIRROR COMPANY.
OFFICERS:
HARRY CHANDLER, Pres. and Gen. Mgr.
MARIAN DYER-CHANDLER, Vice-Pres. and Secy.
F. X. PFAFFINGER, Treasurer.
HARRY E. ANDREWS, Assistant General Manager and Managing Editor.
Harry Chandler, Marian Otis-Chandler, F. X. Pfaffinger, Mabel Otis-Booth, Harry E. Andrews, Directors.

Los Angeles Times

EVERY MORNING IN THE YEAR.

DAILY FOUNDED DEC. 4, 1881—39TH YEAR.
Sworn average circulation for every day of October, 1919 ..... 34,925 copies
Sworn, Sunday only, average circulation for October, 1919 ..... 113,555 copies

OFFICES:
New Times Building, First and Broadway.
Branch Office No. 1, 218 South Spring Street.
Pfaffinger Building, 216 Main Street.
Chicago Office, 1151 Western Avenue.
New York Office, 286 Fifth Avenue.
San Francisco Office, 742 Market Street.
Seattle Office, L. C. Smith Building.

LOS ANGELES (Loce Ahng-hayl-ehs)

MEMBER OF THE ASSOCIATED PRESS.
The Associated Press is exclusively entitled to the use for publication of all news credited to it or not otherwise credited in this paper and also the local news published herein.

THE SMOKERS.

The stuff they are putting into nickel cigars is going to make it mighty easy for a lot of men to quit smoking when the day comes.

BRAKE NEEDED.

The Mexican Consul-General admiringly declares that only Russia has gone farther than his country. At that, we should say that it had gone far enough.

STAMP OF AUTHORITY.

The new Polish stamp bears the likeness of Ignace Jan Paderewski. That at least is a glory that could not come to him when he was merely a piano player. And this is something that sticks.

WET MEASURE.

Speaking of loads, when a burglar steals a thousand dollars' worth of whisky in these times he hasn't got as much of a load as Col. McSosh used to carry home from his club every Saturday night.

SCHOOL GARDENS.

According to a report from the Department of the Interior the school-garden army, which was a by-product of the war, produced $50,000,000 worth of foodstuffs for the easing of the human appetite. And think of the health and pleasure the young folks found in the doing!

THE RUBBER BELT.

Any country much visited by tourists suggests rubber. The word is a commonplace in California, but is about to enlarge its meanings. This has been a pretty fine year, but next will be the Goodyear. More rubbering. Folks will get a move on. Already they feel Wrigley. In addition to other institutions there is to be a new chewing-gum foundry. That suggests setting out a rubber plant, although it is entirely different. But it sounds rubbery. They make tires of rubber, but girls who chew gum never seem to tire. Perhaps that is where the difference comes in. But here is where the world rubbers without having to wear them. It is the rubber belt.

IN THE RIGORS.

Eastern people are trying hard to get to California to escape the horrors of a coal famine and now the railroads have got to cut off some of their trains because of this same scarcity of coal. The California lines would have done well had they made provision to take their oil burners clear to Chicago. In the sunny Southwest the coal distress is felt only vaguely. The people know what coal is and what it is used for, but if the alarmist comes to the door with the announcement that there is no coal in the world they politely repress a yawn and exclaim: "We should worry!" They remember coal as something they used to throw at the neighbor's cat when the animal was disturbing the peace.

FOES OF REAL FREEDOM.

A delegation of prominent Irish churchmen has arrived in America to protest against any American support—financial or otherwise—for the Sinn Fein rebellion. The members insist that the Sinn Fein is to Ireland exactly what the Bolsheviki are to Russia and the I.W.W. to this country. It has a radical programme and would attain its ends by violence and assassination. Its triumph would be the worst thing that could happen to Ireland and would make the island uninhabitable for many of its peaceful people. The delegation includes clerical leaders of several different denominations. They have no ax to grind. They ask nothing for themselves. They merely register emphatic protest against the hospitality and recognition extended here to the real foes of Ireland who are masquerading in the stolen garb of Liberty.

STUMPAGE.

The eccentric election laws of South Dakota presume a joint debate between rival candidates, even though they be of Presidential caliber. If South Dakota had her way all the statesmen who aspire to the Presidency would stump the State in a bunch, each one setting forth his own ideas and principles and taking a slam at the opinions of his rivals. The man with the loudest bark or the longest wind might be supposed to round up the vote of this interesting commonwealth. That would about be the South Dakota idea of a pleasant and interesting campaign. It is a fine thing for vocal gladiators of the Johnson or Borah type, but puts the modest scholar or the thoughtful business executive out of the running. Here is the case of Senator Poindexter hiring a hall in the South Dakota capital and issuing a challenge to Gen. Leonard Wood to meet him jaw to jaw. If Gen. Wood could exercise the prerogative of the challenged party and chose swords or pistols he would be able to command the weapons of his trade, but Poindexter has stipulated that the jawbone be used and this again would make the contest a one-sided one. History records that the jawbone may sometimes be a deadly weapon. Through its use one Samson once cracked a few thousand petulant Philistines and it would seem that the League of Nations might do something to suppress its use in civilized warfare, along with the submarine and the gas bomb. Otherwise the battle may go unfairly as to Gen. Wood.

CARRANZA CAVES IN.

Official notification has been received by the State Department at Washington that the Carranza government in Mexico has released W. O. Jenkins, American consular agent at Puebla, without the exaction of a further ransom. It will be recalled that Jenkins was seized by one of the Mexican factions some weeks ago and compelled to pay $150,000 for his release, only to be grabbed by the Carranza faction as soon as he had secured his liberty.

Jenkins owes his second escape to the firm position taken by Secretary Lansing in dealing with Carranza and his German advisers. Lansing informed the Carranza government that no terms short of the unconditional release of Jenkins would be considered; and when Carranza found that the temporizing and vacillating policy of the United States government was terminated, when he saw American intervention actually staring him in the face, he caved in and ordered that Jenkins be turned free.

Americans have been so humiliated by the lack of aggressiveness in the government's policy towards Mexico that they are grateful for even crumbs of stamina. The arrests to which Jenkins was subjected were outrages against the government and the people of the United States; and the insolent tone of the first Carranza notes was something that no self-respecting government could tolerate. But the indignities to which Jenkins was forced to submit were mild in comparison to what scores of other Americans have endured and are enduring in Mexico.

Turning Jenkins free doesn't settle the score between the two governments. Because a thief surrenders the loot taken in a single robbery he doesn't secure immunity from punishment for other crimes. The same dispatches that tell of the release of Jenkins relate that a band of Mexicans crossed the Texas border Friday and looted an American store. This crime was committed on American territory; it is but the last of many similar offenses, which are increasing in frequency.

If compelling Carranza to release Jenkins is the first act in a firm policy by the United States towards Mexico, the beginning of a determination to compel respect for the lives and property of Americans in territory south of the Rio Grande, then all loyal Americans will have cause to rejoice. But if the government drops back into its old policy of "watchful waiting," then the release of Jenkins will come to be regarded in the light of a misfortune.

IRRITATING UNFAIRNESS.

Shall we ever get back to the basis of an honest day's work for an honest wage? Shall we ever again render and receive honest value for an honest price? We are beset today not only by the high prices of necessities, or profiteering; but after we pay the exorbitant cost we find ourselves cheated in quality or in quantity as well as in price.

During the stringent conditions of war there may have been some excuse for poor material and workmanship, some reason for advancing wages and prices. But now, when we find the same conditions not only carried on but increasing in oppressiveness, is it any wonder that the public is growing restive and asking questions?

We might not find so much fault with separating ourselves from $9 to $15 for a pair of shoes if the shoes didn't begin to peel almost before we get them home. It is natural that we should remember the time when we paid $5 for a good pair of shoes and wore them a year—or longer. We buy a bottle of ink to find the stuff so pale that we can scarcely read our own writing when we finish it—we know nobody else will ever be able to read it. And then we remind ourselves of the papers and parchments in our archives, written one and two centuries ago and still unfaded and legible. We are sure that no one 200 years from now will be able to read the records of the present day, written with the stuff now sold as ink—on the flimsy papers which scarcely stand handling. And the typed and printed matter is subject to the same inferior materials—it will not bear the test of time.

Recently, a piece of cashmere, an exquisite fabric, soft and fine and rich in color, was found in a trunk where it had lain among camphor balls for nearly fifty years. It has just been made up into a gown. Can one imagine any fabric on the market now available fifty years hence? Silks, muslins and all-wool goods of the present almost fail to pieces in the complaint, even when the better qualities are sought and highest prices paid.

Pins bend unaccountably; shoestrings are a snare and a delusion; nails, the carpenters tell us, are "no good." And we are all wondering when this era of distress is to end. Why must we continue to find quality lacking, no matter what we pay—and why do we still pay double prices for many notions for which there can be no increased demand nor shortage of material.

The people who pay are getting very restless and irritated under the lack of honesty and of sanity.

FREEDOM IN INDUSTRY.

William McCarroll, Public Service Commissioner of the State of New York, attributes the failure of the industrial conference held last month in Washington solely to the refusal of the union-labor delegates to take part in its deliberations until there was an indorsement of the principle of the "CLOSED shop." Mr. McCarroll asserts, in an able article contributed to the Philadelphia Ledger, that there can never be harmony in American industry until there is a general indorsement of the principle of the "OPEN shop."

"The open shop," writes Mr. McCarroll, "which means only a free shop for free men, must be established and upheld as the basis of American industries. It is the principle of self-determination—so emphatically promulgated and strongly contended for by the President for the nations—applied to the individual in his inherent rights guaranteed by the Constitution. It is the one key to the solution of the problems and conditions which the President laments."

That argument is unanswerable; but can you imagine such an utterance coming from a member of the Railroad Commission of California or from any other member of the State political machine? There are men in public position who do not fear to speak the truth; but there are few of them outside the judiciary in public position in California.

SURE CURE FOR H. C. L.

There is no more reason why the government should fix the price of sugar than there is why it should arbitrarily rule that the cost of a pair of suspenders must not exceed 25 cents. If suspenders are scarce and the gallus-wearing public is demanding fresh support suspenders are going to be more expensive than they would be if the stores were filled with them and everybody was wearing belts. The law of supply and demand governs the market for suspenders just as it does for that for meat or groceries or any other commodity. The profiteer may occasionally take his toll and momentarily upset the balance, but this is only a surface condition and in no way a governing factor.

Investigators for The Times have recently found out that beef in Los Angeles is cheaper than it is anywhere else and that it is actually on a parity with pre-war prices and considerably lower than it was four months ago. Beef is several cents a pound cheaper in this city than it is in Kansas City and Chicago, the centers of the packing industry, and it would be still lower if the consumer would go to the trouble of reducing it, for it is the consumer, in the last analysis, who regulates the market.

Our attitude towards prices is typified by the small boy who was sent to buy a sirloin steak. His mother instructed him not to pay more than a price fixed. The charge was ten cents a pound more. In explanation the boy said that he was ashamed to let the butcher think his father did not have the dime.

We are all more or less of the same mind. We refuse to shop. We meekly pay whatever the merchantman sees fit to charge us and go our way to complain of the high cost of living and to expound the belief that something should be done about it.

Something should be done about it, but the public must do it. The government has no power to legislate the consumer into a different frame of mind. Money has been coming pretty easy during the good year 1919. Dividends have been large and continuous, salaries high and credit easy to obtain. We have developed a haughty demeanor and a keep-the-change attitude that will be our undoing if the brakes are not clamped on right soon. Where has all that extra money gone that we have made this year? Yes, of course, bread has been 14 cents a loaf and butter has been 75 cents a pound and all that sort of thing, but that does not answer the question, which is not how much have we made, but now much have we kept? The answer would be a startling commentary on a wasteful, extravagant, profligate year.

It does no good to expound a condition if we are not ready to adorn the tale with a pointed moral, and the moral to this tale is so obvious that it cannot be missed except by him who will not permit his eyes to see. The high cost of living may be reduced by the exercise of a little community will power on the part of the public; will power which must find expression in the doctrine of going without.

There is not a family in Los Angeles that would be seriously inconvenienced, except in their minds, if they should cut butter from their menus for three months and use instead one of the substitutes. Does anyone think that butter would be selling for from 75 to 85 cents a pound at the end of the time? Not by a dairyful it wouldn't. The same is true of practically every commodity, but so long as we breezily permit every whim to have its way just so long we will continue to pay exorbitant prices to dealers who are merely following the line of least resistance and gathering the roses by the roadside.

Butchers say that there is no call for chuck roasts while prime ribs are in prime demand. Suppose we contented ourselves with the less expensive cuts for three months (and a little care in cooking will make them just as palatable) would prime ribs then be selling for 40 cents the pound? Again, it would not. Do without. Sacrifice—not our health, but our pride and perhaps our palates. Cornmeal will sustain life at high voltage; our storehouses are bursting with beans. "But cornmeal and beans are plebeian; away with them!" say the spenders.

Here is a positive creed, which, if followed, will send the high cost of living to the guard tent shackled and bound, helpless and impotent:

Work more. Produce more. Save more. Economize more. Spend less. Experiment less. Exercise more will power. Develop more don't power. Pray for more won't power. Sacrifice more. Do without more.

It isn't more laws we need or government regulations to bring living conditions back to normal. It's just a plain application of common sense well rubbed in.

VICTOR EMMANUEL.

Those lively and interestingly-excitable people, the Italians, continue to keep the world on the qui vive. Early in the week Rome dispatches told us that the Socialists were so stirred up over their victory at the elections that the throne was in danger and a revolution might be expected. But things have calmed down now and the correspondents state that it appears obvious that the faction urging an upheaval is an insignificant majority of the nation.

It was hard to swallow the cablegrams about the possible abdication of King Victor Emmanuel. Next to King Albert of Belgium, Victor Emmanuel was the most popular of all the war monarchs and everything seemed to indicate that his conduct during the great struggle had given him a very strong hold on his people. The latter's own actions strengthened this view. Whenever opportunity offered after the signing of the armistice they acclaimed him. They loved him because, in the words of former Premier Salandra, "he had lived the war from the first day to the last and returned amid the affection of his people and the esteem of the world."

America watches with much interest the course of events in Italy. It is sorry that a bold move is not made to suppress D'Annunzio and his trouble-breeding crew and that the advice of President Wilson in regard to Fiume has not been taken. Nevertheless Americans are confident that the Italians will soon agree upon a course of action which will remove the menace of war in the Adriatic Sea. Above all, they be so lost to all sense of decency as to ataare confident that if D'Annunzio should tack the American naval base at Spalato swift and summary punishment will be meted out to him and his followers.

OFFICE PERSONALITIES.

The blotter—Retentive; absorbs a great deal.

The desk—Receptive, sympathetic; likes to be leaned on.

The ink-well—Extremely versatile; can write a wrong, or wrong a write.

The scissors—Sarcastic and malicious; very cutting and ever willing to separate.

The paste pot—Persistent, persevering; possesses a faculty of sticking to things.

The pen—Enterprising, ambitious; ever waits for an opportunity to make its mark.

The waste basket—Intemperate, aggressive; frequently gets full and is fond of scraps.

The writing table—Diminutive, quiet; can easily be covered and always remains stationary.

The calendar — Contemporaneous but lazy; always up-to-date, but frequently takes a month off.

The revolving chair—Retrogressive but philanthropic; goes backward, but always ready to do a good turn.—[The Chart.

HAD A MOVABLE POSITION.

"Hey, you!" yelled a lieutenant to a colored doughboy who, at the screech of an approaching shell, had jumped from his shell-hole and run over to another, "What do you mean by moving without orders? Do you want to give away our position?"

"Position?" replied the doughboy, scornfully, "when dat shell come over dere, mah position am ovah here, an' if a shell come here mah position am somewhah else. Ah ain't got no regular position."—[American Legion Weekly.

RIPPLING RHYMES.

LAW AND ORDER.

Give an issue sounding title and it may cut grass enough; but the only one that's vital is this law-and-order stuff. Oh, I hear the statesmen chatter of small things and call them great, but such trifles do not matter when the traitors boldly trait; when they hurl a wild defiance, waving flags and beating drums, and for action have reliance on the homicidal bums. All the forces of the alley, of the kennel and the stew have united in a rally, anarchistic things to do. They have long since crossed the border of high treason, and they swarm, crying, "Down with law and order"—and it's time for a reform. We must crush the deadly adder, see its venom does not last, or our future will be sadder than Gomorrah's dismal past. We must stop the maudlin pleasures of the treason spouting jay, and refined and gentle measures are but kindness thrown away. We can't stop the screeching vandal with a tap upon the wrist; all such cattle we must handle with a scourge of wire, I wist. Still we argue, when we'd orta't, when stern weapons we should draw; for the one thing that's important is the old-time reign of law.

WALT MASON.

ONLY PRETENDING.

BY ALMA WHITAKER.

And to think that all the time they were only pretending. They seemed so violently in earnest in those days. Just before that fateful April, 1917, you know. We did not call them parlor Bolshevists, but they held hectic little meetings in studios and parlors and invited all sorts of possible converts to meet the rabid red-flaggers and made palpitating speeches against most everything under the sun. They were against the war, against the British, against the bourgeoisie, against the capitalists, against the government. The whole world was all wrong. And none but the pacifists, the Sinn Feiners, the I.W.W.'s, the syndicalists, the free-lovers and the poor, downtrodden, workingman could put it right. Germany was a much-maligned nation, which had been ruthlessly attacked by little Belgium at the wicked instigation of Britain and France.

They often invited me and sometimes I went. I am no bigot. They told me I should hear the TRUTH about so many things of which I was atrociously ignorant—and who of us has not a passion for TRUTH?

So at one passionate gathering in an artist's studio I listened to a most alarming advocacy of sabotage in which numerous speakers, duly encouraged by the artist host, explained and justified (to their own satisfaction, anyway) the gentlemanly system by which laborers should not strike openly, but just practice a quiet system of petty destruction of the firm's property for which they were working. That, you know, is sabotage. One just puts the machinery out of order, secretly destroys some essential department of the works, sees that a few boilers "accidentally" burst and so on. It is ever so simple and causes a joyous lot of tribulation and loss, without endangering anyone's reputation for honesty and fair dealing, and enables them all to go on drawing pay without a blush.

I remember feeling very hot and touchy about it, got up and made myself quite unpleasant with an incoherent protest and was gently pulled back into my seat by a lady who wanted me to remain popular.

On another occasion it was a society lady who was our hostess. That time we heard a Ford peace ship gentleman on the subject of persecuted Germany. Again it was at a wealthy dame's home that we heard a tremulous Sinn Feiner and a well-known revolutionary author. They were all so passionate, so intense, so pungently, oratorically sincere—and they all wanted to blow up everything extant that hampered the establishment of their diverse pet views.

It was this apparent sincerity which made us, the unconverted ones, as patiently tolerant as our tempers would allow. After all, we thought, they honestly think that way and this is a free country. So far so good, but now—

Well, isn't it disheartening to find that before a grand jury they are equally earnest and intense in declaring they did not mean it? Just pretending, that's all. Think of the chagrin of some of their whole-hearted converts!

And when one comes to review the past one remembers that the hosts at these tempestuously-happy gatherings did not actually step forth and commit themselves. They were always content to let some more prominent red-flagger have the floor, while they merely administered enthusiastic encouragement and pleaded for a "fair" hearing, whilst providing the elegant meeting-place, the audience, the coffee and sandwiches and the intellectually "broad-minded" atmosphere. If one wasn't prepared to listen amiably without interruption one was "narrow-minded" and obviously aligned with the wicked capitalists, the profiteer villains, the oppressors of innocent Germany and the war-on-any-pretext party.

But, bless you, it was just a game. Why, you couldn't possibly think they meant it. How absurd! They were merely "interested in the labor question" or doubtless helping to spot anarchists and German spies or informing themselves on "current events." Bolshevism, indeed, how horrid! Nothing of the sort.

The lady that financed the pacifists strolling "People's Congress" probably was equally liberal with the Red Cross and Liberty Loans a few months later. The artist host has certainly struck literary "oil" and who shall doubt his present rectitude? Even the anarchist lawyers, once so eloquent and saboteagey, emitted roars of patriotism at the psychological moment.

And suppose they had effectually converted me all that time they were just pretending! I might be going down heroically with the sinking ship at this very moment, while they, like wise rats, had left with the last lifeboat in the nick of time. I can picture myself frantically calling for help, while they gazed at me coldly, regretting they had not the pleasure of my acquaintance.

SOLDIER MEETS AUTHORITY.

The quartermaster's department had conferred upon me authority to buy for the sum of $6 an ice book good for 2000 pounds of ice and had sent me to this building, headed up "Commissary," for the goods. The first clerk I saw did not question my good intentions or my legal and military right to buy that ice book somewhere in that building, but was doubtful of his authority to sell it to me. He lacked self-confidence.

He said: "Go to the other end of the building."

And he said: "Go to the other side of the building."

And he said: "Go to the other end of the building."

And I said: "D—n it, I've been to three ends and five sides of this building and I go no further. If you've got an ice book—and I have reasons for believing you have—I ask you as man to man to give it us."

He said: "Sir, it is yours."—[Bookman.

PEN POINT

BY THE STAFF.

Tournament of Roses around.

Appears to be a full [illegible] ahead of the Sixty-sixth.

Like all Gaul, the [illegible] crats are divided into three.

With the advent of the [illegible] riod we don't hear "Over [illegible] sung so often.

It is easy to determine what is to be done with the railroads; them more efficient.

Why is it that we [illegible] the middle name of a man [illegible] gets a wad of money?

Judging by the Christmas [illegible] the local postoffice nobody is [illegible] of the high cost of postage.

The reason why we must [illegible] cost more is largely because [illegible] insist on paying for them.

Remember the old-fashioned [illegible] when one could get the whole [illegible] flock of turkeys for a dollar.

Below zero up in the [illegible] Washington. Hard sledding [illegible] Miles Poindexter President.

The smokers of Europe [illegible] should not worry about the [illegible] posed ban on tobacco. It will [illegible] affect their favorite weed.

Atty.-Gen. A. Mitchell [illegible] suffering from nervous [illegible] Better let out that job [illegible] down the high prices [illegible]

We know of some [illegible] would be improved if [illegible] was killed in the first [illegible] last act. We are [illegible] names.

It is reported that [illegible] has been captured by [illegible] who are holding him for [illegible] of the Carranza government [illegible] is the "Mex" of it.

Ex-Secretary Glass says [illegible] cannot expect any [illegible] duction in taxes for some [illegible] least. We heard you the [illegible] you spoke, Mr. Secretary.

The bitter opponents of [illegible] nant of nations will yet [illegible] noses." Remember that [illegible] Henrich IV ate humble [illegible] Italian town? Pope [illegible] held the plate.

During the draft days [illegible] stigmatic youths were [illegible] cape on account of alleged [illegible] eyesight; but now that [illegible] over they can keep a [illegible] short skirt a mile away.

What they need in the [illegible] is a flock of the [illegible] schoolhouses. They [illegible] ventilated and in many [illegible] smelling, but powerful [illegible] the dissemination of [illegible]

The action of the [illegible] South Dakota, [illegible] Wilson for a third term [illegible] cheer the Chief Executive [illegible] sickroom; but there is [illegible] practical in the suggestion.

Speculating in English, [illegible] French francs and [illegible] ought to be a good [illegible] man willing to take a [illegible] in the history of [illegible] these evidences of [illegible] so cheap.

Republicans of Penn[illegible] present the name of Gen. [illegible] the Presidency. Possibly [illegible] of buffer as was the case [illegible] Gen. John F. Hartranft [illegible] national idol in a position [illegible] tion now more than [illegible] ago.

Same old story. City [illegible] adopts an ordinance [illegible] tional licenses on various [illegible] business in order to [illegible] salaries of the city [illegible] business men pay the [illegible] pass the burden [illegible] customer. Isn't it a game?

The strongest pressure [illegible] be brought to bear upon [illegible] al administration to [illegible] ocation of the "[illegible] charges given the "conspirators" who were [illegible] they would not go and [illegible] They were released and [illegible] same kind of discharge [illegible] diers who went to the [illegible] for the Allies. It is a [illegible] grace.

There will be many [illegible] the coming census. Among [illegible] ty biggest cities have [illegible] in the last ten years—[illegible] with a speed that is [illegible] Angeles had 319,198 [illegible] Good judges now place [illegible] at 700,000. San Francisco [illegible] ly 100,000 more people [illegible] Los Angeles; now the [illegible] reversed. New York will [illegible] hold unchallenged the [illegible]

EVERY-DAY PHILOSOPHY.

Oh, nobody cares who [illegible]
grouchy about.
Pray keep all your gloom [illegible]
sight;
A bit of sane thinking [illegible]
put to rout
The clouds which [illegible]
light.

This world, after all, is a [illegible]
ant place,
Do not spoil any part of it [illegible]
By taking your share [illegible]
smiling face.
But stand by the game [illegible]

If fortune should [illegible]
ric for you
Scant measure or [illegible]
Remember that [illegible]
are true
So victory o'er self [illegible]
C. WOODWARD [illegible]

DEATH WATCH FOR SPEEDER

Auto Club Proposes Radical Measures for Safety.

[illegible] with Dying Victim Morgue Tours Planned.

[illegible]me to go Before Courts Accidents Continue.

[illegible]ere measures, including [illegible]eath watch" and the "[illegible] [illegible] are scheduled for [illegible] [illegible]orists in Los Angeles, accord[illegible] plans completed yesterday [illegible] officials and board of direc[illegible] the Automobile Club of South[illegible] [illegible]ornia for a comprehens[illegible] [illegible]ety first" campaign in this c[illegible] [illegible]less accidents fall off num[illegible] [illegible]y within the next ten days, [illegible]robable that the auto club [illegible] [illegible]e serious recommendations [illegible] [illegible]d courts that the procedure [illegible] [illegible]ed in Chicago and other east[illegible] [illegible]e by curbing the death toll [illegible] [illegible]ted here.

[illegible]tomobile speeders at Yount[illegible] [illegible]n, O., are now sentenced to h[illegible] [illegible]k beside the death beds of t[illegible] [illegible]ims of their recklessness, in a[illegible] [illegible]n to other and more sev[illegible] [illegible]alties.

[illegible]reless motorists in Chicago [illegible] [illegible]ced to make slow t[illegible] [illegible]gh the municipal morgues t[illegible] [illegible] the guidance of a deputy C[illegible]

[illegible]"rogues' gallery" for the tr[illegible] [illegible] offenders is now maintain[illegible] [illegible] York City, and their pho[illegible] [illegible] are filed with those of de[illegible] [illegible] criminals.

[illegible] Bertillon system of identific[illegible] [illegible] by photographs and fing[illegible] [illegible] has been recommended [illegible] [illegible]ffices to the Chicago Board [illegible] [illegible]men, and will probably [illegible] [illegible]d there, say auto club office[illegible] [illegible]ess bits of freak legislation a[illegible] [illegible]slation are scheduled for I[illegible] [illegible]ow if the plans of the clu[illegible] [illegible]ures for the safety of the trav[illegible] [illegible]public are extended to inclu[illegible] [illegible]deral courts.

[illegible]Although these measures may [illegible] [illegible]seem outlandish, actual applic[illegible] [illegible] of them in the East has prove[illegible] [illegible] worth, and there is ev[illegible] [illegible]ability that similar ones, and [illegible] [illegible]even more radical, will be p[illegible] [illegible] effect here unless the carnif[illegible] [illegible]accidents is halted," stated Fe[illegible] [illegible]aker, president of the auto clu[illegible] [illegible]erday.

CITY CLERKS BY RECLASSIFICATION

[illegible]TY EMPLOYEES' DEMAN[illegible] [illegible]FOR MORE SALARY MET [illegible] BY CHANGE.

[illegible]rumor that the report clerks [illegible] [illegible]ax Collector's office had threa[illegible] [illegible] to quit the county's employ [illegible] [illegible]d not receive more money [illegible] [illegible]ised yesterday by County Te[illegible] [illegible]ller Welch. He stated tha[illegible] [illegible]ad filed applications fo[illegible] [illegible]ased salary under a reclassifi[illegible] [illegible]n and that the classificatio[illegible] [illegible]en made.

[illegible] clerks are now rated a[illegible] [illegible] accountants and will receiv[illegible] [illegible]stead of $135 a month. The [illegible] [illegible]been in the county's employ [illegible] [illegible]riods of six to fourteen years [illegible] [illegible]Welch frankly admitted h[illegible] [illegible]d know what would have hap[illegible] [illegible]d if the reclassification had no[illegible] [illegible]made. He has lost a numbe[illegible] [illegible]ent men who were offere[illegible] [illegible]ay in private corporations.

[illegible]said the Supervisors are con[illegible] [illegible]to a new salary scale, becaus[illegible] [illegible]increased cost of living.

[illegible]ILTY OF SHOOTING.

[illegible]y Applicant Convicted of As[illegible] [illegible]sault to Commit Murder.

[illegible] Godfried was found guilty [illegible] [illegible]day by a jury in Judge Craig's [illegible] [illegible]of assault with intent to mur[illegible] [illegible]ner Samuels, secretary of the [illegible] [illegible]tion of Jewish Charities, 247 [illegible] [illegible]Banker Hill street. Godfried [illegible] [illegible]Mr. Samuels, he said, becaus[illegible] [illegible]ands for money were not [illegible] [illegible]iately met, though arrange[illegible] [illegible]had been made to aid him. [illegible] [illegible]to appear for sentence Decem[illegible]

FARMING NEWS THAT IS NEWS.

Cut and Dried Stuff in the Farm and Tractor Section.

[illegible]somebody wrote The Times [illegible] [illegible]other day that the reason [illegible] [illegible]Farm and Tractor section [illegible] [illegible]of every Sunday was so [illegible] [illegible]large was because it was [illegible] [illegible]real "farm newspaper." That [illegible] [illegible]what the section is intend[illegible] [illegible]to be, and that there was a [illegible] [illegible]for just this kind of pub[illegible] [illegible]Angeles has [illegible]n evidenced [illegible] [illegible]has been evidenced [illegible] [illegible]by the very start by the en[illegible] [illegible]thusiastic approval which has [illegible] [illegible]expressed by Times read[illegible] [illegible]interested in matters agri[illegible] [illegible]cultural.

[illegible]Tomorrow's issue of the [illegible] [illegible]and Tractor is characteristically full of news, pic[illegible] [illegible]tures and special ar[illegible] [illegible]covering agricultural and [illegible] [illegible]horticultural progress and de[illegible] [illegible]velopment in Southern Cali[illegible] [illegible]fornia. Here are a few of the [illegible] [illegible]important subjects covered in [illegible] [illegible]the number:

[illegible]Orchard Planting, Rations [illegible] [illegible]for Dairy Cows, Peanut Cul[illegible] [illegible]ture, The Walnut Situation, [illegible] [illegible]Bee Keeping, The Buying of [illegible] [illegible]Nursery Stock, Sweet Potato Grow[illegible] [illegible]ing, Trap Nesting for Hens [illegible] [illegible]and Poultry, Agricultural Club Con[illegible] [illegible]tests for Boys and Girls. The [illegible] [illegible]Agricultural Illustrations are [illegible] [illegible]of particular interest, one at[illegible] [illegible]tractive page being given over [illegible] [illegible]to a pictorial illustration of the [illegible] [illegible]"new" method of de[illegible] [illegible]horning and [illegible] pruning.

REN POINTS

BY THE STAFF.

Tournament of Roses ... around.

Appears to be a full day's ... ahead of the Sixty-sixth Congress.

Like all Gaul, the esteemed ... crats are divided into three ...

With the advent of the "Dry" ... riod we don't hear "Sweet Adeline" sung so often.

It is easy to determine what ... to be done with the railroads ... them more efficient.

Why is it that we seldom ... the middle name of a man who gets a wad of money?

Judging by the Christmas rush ... the local postoffice nobody is afraid of the high cost of postage.

The reason why so many ... cost more is largely because ... insist on paying for them.

Remember the old-fashioned ... when one could get the pick of a flock of turkeys for a dollar?

Below zero up in the ... Washington. Hard sledding for Miles Poindexter Presidential ...

The smokers of five-cent ... should not worry about the proposed ban on tobacco. It will affect their favorite weed.

Atty.-Gen. A. Mitchell Palmer ... suffering from nervous prostration. Better let out that job of bringing down the high prices in sixty days.

We know of some dramas ... would be improved if the villain was killed in the first instead of the last act. We are mentioning no names.

It is reported that Pancho ... has been captured by his own men who are holding him for the return of the Carranza government. Which is the "Mex" of it.

Ex-Secretary Glass says the ... cannot expect any appreciable reduction in taxes for another year at least. We heard you the first time you spoke, Mr. Secretary.

The bitter opponents of the ... nant of nations will yet "go to ... agreement." Remember when Sir ... Henrich IV ate humble pie at the Italian town? Pope Gregory ... held the plate.

During the draft days a lot of ... stigmatic youths were allowed to ... cape on account of alleged defective ... eyesight; but now that days ... over they can lamp a chicken a short skirt a mile away.

What they need in the Fifth ... is a flock of the old-time ... schoolhouses. They were well ventilated and in many cases ... smelling, but powerful factors in the dissemination of sense.

The action of the Democrats ... South Dakota, indorsing President ... Wilson for a third term, ... cheer the Chief Executive's sickroom; but there is not ... practical in the suggestion.

Speculating in English ... French francs and German ... ought to be a good gamble for ... man willing to take a chance. ... in the history of exchange ... these evidences of indebtedness ... so cheap.

Republicans of Pennsylvania ... present the name of Gov. Sproul ... the Presidency. Possibly as a ... of buffer as was the case with ... Gen. John F. Hartranft to defeat ... national idol in a national election ... now more than forty years ago.

Same old story. City ... adopts an ordinance levying ... tional licenses on various ... business in order to increase ... salaries of the city employees. ... business men pay the license, ... pass the burden promptly to the ... customer. Isn't it a wonderful ... game?

The strongest pressure ... be brought to bear upon the ... al administration to compel the ... ecution of the "honest" ... charges given the "conscientious ... jectors" who were interned ... they would not go out and ... They were released and given ... same kind of discharge as the ... diers who went to the front ... for the Allies. It is a national ... grace.

There will be many surprises ... the coming census. America's ... ty biggest cities have grown ... in the last ten years—some of ... with a speed that is amazing. ... Angeles had 319,198 people in ... Good judges now place the ... at 700,000. San Francisco had ... ly 100,000 more people in 1910 ... Los Angeles; now the position is ... versed. New York will, of ... hold unchallenged the post of ...

EVERY-DAY PHILOSOPHY.

Oh, nobody cares what ... grouchy about,
Pray keep all your gloom out ... sight;
A bit of sane thinking would ... put to rout
The clouds which are hiding the ... light.

This world, after all, is a right ... ant place,
Do not spoil any part of the ...
By taking your share with a ... smiling face,
But stand by the guns like a ...

If fortune should weave in ... ric for you
Scant measure or colors that ...
Remember that as to your ... are true
So victory o'er self shall be ...

C. WOODWARD ...

"DEATH WATCH" FOR SPEEDERS.

... Club Proposes Radical Measures for Safety.

... with Dying Victims, Morgue Tours Planned.

... to go Before Courts if Accidents Continue.

... measures, including the ... watch" and the "morgue ... as scheduled for reckless ... in Los Angeles, according ... completed yesterday by ... and board of directors ... Automobile Club of Southern ... for a comprehensive ... fast" campaign in this city. ... accidents fall off numerically ... within the next ten days, it ... that the auto club will ... serious recommendations to ... that the procedure followed ... Chicago and other eastern ... in curbing the death toll be ... here.

... speeders at Youngstown, ... are now sentenced to hold ... beside the death beds of the ... of their recklessness, in addition ... other and more severe ...

... motorists in Chicago are ... to make slow trips ... the municipal morgues under ... guidance of a deputy Coroner. ... gallery" for the traffic ... offenders is now maintained ... York City, and their photographs ... filed with those of desperadoes. ... system of identification by photographs and finger ... has been recommended for ... to the Chicago Board of ..., and will probably be ... there, any auto club officers. ... life of freak legislation and ... are scheduled for Los ... if the plans of the club's ... for the safety of the traveling ... are extended to include ... courts.

... these measures may at ... Canadian, actual application ... seen in the East has proved ... and there is every ... that similar ones, and a ... more radical, will be put ... here unless the carnival ... is halted," stated Fred ..., president of the auto club.

... CLERKS BY RECLASSIFICATION.

... EMPLOYEES' DEMAND ... MORE SALARY MET ... BY CHANGE.

... that the report clerks in ... Collector's office had threatened ... the county's employ if ... receive more money, ... yesterday by County Tax ... Fetch. He stated that ... filed applications for ... salary under a reclassification ... that the classification ... made ... are now rated as ... assistants and will receive ... of $135 a month. They ... to the county's employ ... of six to fourteen years. ... frankly admitted he ... know what would have happened ... the reclassification had not ... He has lost a number ... who were offered ... in private corporations. ... the Supervisors are considering ... a new salary scale, because ... increased cost of living.

...LTY OF SHOOTING.

... Applicant Convicted of Assault to Commit Murder.

... Gottfried was found guilty ... by a jury in Judge Craig's ... assault with intent to murder ... Samuels, secretary of the ... of Jewish Charities, 242 ... Parker Hill street. Godfried ... Samuels, he said, because ... for money were not ... not, though arrangements ... been made to aid him. ... for sentence December ...

...MING NEWS THAT IS NEWS.

... and Dried Stuff in the ... and Tractor ... section.

... wrote The Times ... day that the reason ... and Tractor section ... every Sunday was so ... was because it was ... newspaper." That ... the section is intended ... that there was a ... the kind of publicity ... been evidenced ... very start by the enthusiastic approval which has ... by Times readers ... in matters agricultural.

... issue of the ... and Tractor is characteristically full of news, pictures and special articles ... agricultural and ... progress and development in Southern California. ... are a few of the ... subjects covered in ...

... Planting, Rations ... Cows, Peanut Culture, ... Walnut Situation, ... Grading, The Buying of ... Sweet Potato Growers, ... Nesting for Hens ... Natural Club Contests ... Boys and Girls. The ... illustrations are ... interest, one attention being given over ... illustration of the ... "hog" method of dehorning.

Oldest Dry Goods Store in Los Angeles — Best in Dry Goods Since 1878

Coulter Dry Goods Co.

Founded in 1878.

Seventh Street at Olive

Gift and Glove Orders Sold On the Main Floor

Candies
From Jevne's; also Golden Pheasant and other high-class brand here.

Store Open All Day Saturday.—We Do No Sunday Advertising.

Last of Half-Price Stamped Art Needlework

Stamped articles to be embroidered—of which we have sold such quantities this last week—include Pincushion tops, stencil squares and pillows for children's rooms; Runners and Pillows to be embroidered in yarn; children's dresses (up to eight-year sizes); Rompers, and a number of miscellaneous articles.

(Art Needlework; Fourth Floor)

For Girls

Practical suggestions!

Dancing and Party Frocks—for girls of 8 to 16 years; elaborately made and finished with clever tucks or ruffles, and touches of ribbon, flowers or feathers to add distinction. Shown in Georgettes, crepe de chine, net or silk gauze, and in delicate pale yellow, light green, pink, blue, lavender, rose and turquoise; and variously priced at *$22.50 to $58.50.*

Silk Dresses—for afternoon and street wear—to fit girls of 8 to 16 years. Variety quite sufficient in shade and style—tan, rose, blue, brown and green; some have dainty touches of hand-work—all have novelty collar; some styles are finished with belts, and others with sashes; *$22.50 to $45.50.*

(Girls' Wear: Third Floor)

75 Pattern Hats

A pre-holiday clearance of seventy-five handsome pattern hats—in all probability, in the group is the one you have admired earlier in the season.

Every one represents the finest art of a leading New York designer.

At Half

(Millinery: Third Floor)

Gifts of Elegance to Women—Coulter Silks

Costume Velvets
—36 inches wide, in colors only; reduced for Christmas selling from $4.00 to, yard, *$2.95.*

Bonnet Taffeta
—Imported from France; navy blue with self-colored figures; or black; 35 inches wide; *$4.50 and $5.00 yard.*

Costume Velvets
—44 inches wide, in black and colors; best $5.00 velvets, special, yard, *$3.95.*

Kerami Stoles
—Stole lengths (17x72 inches) in black and colors; nothing better for gifts; each *$9.75.*

(Silks; Second Floor)

Bonnet Taffetas
—35 inches wide, French taffetas, in black; others, too, in 40-inch width, priced at *$3.50 to $4.50.*

Bonnet Satin
—Satin Florence, it is called; 35 inches wide; our own importations, in black; yard, *$4.00.*

Smart Blouses

$6.95

Rich blouses of Georgette crepe of choice quality; daintily beaded or embroidered, with or without collars; square or round neck-line, in flesh and white—just what some woman would love for a gift; and only *$6.95.*

Russian Overblouses

These are ultra-fashionable now—in wool jersey, crepe de chine and Georgette crepe; with round neckline and long or short sleeves; embroidered and beaded.

These come in brown, taupe, henna, mustard, navy, black or white; and are gifts of elegance at

.. $18.75 to $125.00

(Blouses; Third Floor)

Silk Lingerie for Gifts

If bought at Coulter's, will be found so very reasonably priced that many people who do not know our facilities for buying such finery will be surprised.

Envelope Chemise—in five different styles; only *$2.45*
And in twelve different styles, at..... *$3.45*

Daintily gift-boxed, if you wish.

(Muslinwear: Third Floor)

Appreciated All the Year 'Round

House Coats & Lounging Robes

House coats, smoking jackets and lounging robes here at Coulter's.

Handsome Styles
—in all-wool and wool mixtures; double-faced cloth, which makes collar, cuffs and lapels of contrasting color; silk cord-trimmed; a gift any man will appreciate, without doubt.

Garments Selected
—may be paid for and delivered at any time prior ot Christmas, which best suits the purchaser's convenience.

For your own sake, however, we urge immediate choosing.

House Coats $8.00, $9.50, $10.50, $12.50 and more.
Lounging Robes $12.50, $19.50, $32.50, $39.50 and more.

(Men's Wear: Main Floor)

Silk Knitted Scarfs $10

For wearing with suits or coats, these scarfs are not only very smart, but extremely warm and comfortable.

Of beautiful quality, in tan, rose, coral, navy, blue and black, they are easily worth $12.50 and $13.50 each; but are on special pre-Christmas sale at each *$10.00*

(Main Floor)

Warm Coats

At Special Prices

A great many women will welcome this opportunity to purchase a fine coat at such considerable savings as are represented here.

The gift of a warm coat would not be amiss to some friend for a truly luxurious remembrance.

Coats at $24.50 and $29.50

Here in wool velours and mixtures.

At $34.50
Mixtures and navy cheviots.

At $39.50
Light weight wool velours in wine, rookie and brown; Polo cloths in colors; and mixtures.

At $79.50 and $89.50
Rich Chameleon cords in browns, Delft; Bolivias in taupe, Pekin, reindeer.

Wool Jersey Sport Coats
Which every woman likes in her wardrobe; at *$19.50 to $25.00*

Leather Coats
The popular short models, *$47.50.*

Plush Coats
In a good assortment, also at special prices now.

(Coats; Third Floor)

houghtful Gifts

Among these groups are suitable gift-things for men, women and children.

Jewelry at $1.00

Embraces Pearl Beads in opera lengths; Colored Beads; men's Cuff Links, Tie Clasps, Scarf Pins; sterling Pencils; solid gold Hat Pins; sterling silver Bar Pins, set with rhinestones; hair ornaments and novelty Dorine boxes.

Glass and Silverware

50c long stem, star cut, *Sherbets, 35c, three for $1.00.*
50c *Goblets*, 9-oz., star cut, *35c, three for $1.00.*
$1.25 *Children's Sets*—spoon and fork, *$1.00.*
75c *Babies' Spoon*, boxed, *50c.*
$2 *Jam Jars, $1.50.*
$1 *Salt and Pepper Shakers, 75c.*

Fancy Notions

For work-basket fittings:
Fancy Darners, *10c.*
Fancy Emeries, *5c and 10c.*
Bone Rings, *10c to 15c dozen.*
Fancy Pincushions, *5c to $3.50.*
Crochet Cotton, *10c.*
Tape Measures, *25c to 50c.*
Scissors, *50c to 75c.*

Exquisite Perfumes

Coty's l'Origan, *$10.00.*
Guerlain's Fragrans, *$7.50.*
Rose d'Orsay, *$4.25.*
Jasmine d'Orsay, *$7.00.*
Houbigant's Quelques Fleurs, *$9.65 and $19.50.*
Rosine Chez Poiret, *$10.50.*
Miro-Dena Rareniss, *$16.75.*

All handsomely packed, and certain to be loved by the woman who receives them.

Womens Handbags

Vanity Cases, *$6.50 to $22.50.*
Velvet Bags, with sterling and Dutch silver or shell frames; *$3.50 to $60.00.*
Leather Bags in seal, morocco and patent, *$1.00 to $27.50.*
Leather Purses, seal, morocco or patent, *$1.00 to $30.00.*
Beaded Bags, *$20.00 to $125.00.*
Children's Bags, *35c to $3.50.*

(Main Floor)

Dainty Aprons

Reduced 1-4 to 1-3

Just the things you have been hoping would be on sale before Christmas!

House Aprons
Plainly tailored; full length of good, heavy cambric; regularly $1.25, for $1.00.

Bungalow Aprons
Of white lawn; high neck, long sleeves; regularly $2, now $1.75.
In cambric, regular $3, $2.25.

House Dresses
In novelty ginghams and percales; were $6, now $4.45.

Maids' Aprons
Tailored styles or daintily trimmed with laces, embroideries and ribbons:
$1.00 and $1.25, 75c.
$1.50 and $1.75 ....$1.25
$2.25 and $2.50 ....$1.75
$3.50 now...$2.50
$2.00 now ..$1.45
$3.00 now ..$2.00

Tea Aprons
75c for 50c
$1.00 and $1.25.....75c
$1.50 and $1.75...$1.25
$2.25 now $1.75
$2.50 and $3.00 ...$2.00

(Aprons; Third Floor)

For Cozy Homes We Suggest

Things for the house are gifts for all the family—and lasting pleasures the year around:

Table Covers
—reversible, mercerized covers, in floral patterns; 60x60 inches; reduced from $4.50 to $3.00.

Couch Covers
—stripe floral pattern; plain brown and green; priced at $5, $7.50 & $10

Table Runners—in tapestry, madras, velour; three sizes, and very handsome for brightening any room; at $3.50, $5.00 and $6.00.

(Draperies; Fourth Floor)

COULTER'S—Seventh Street at Olive

Seventh Street at Olive—COULTER'S

News From Angeles County, South of Tehachepi's Top.

ADVOCATES NEW CROP.

Enthusiast to Ask Pomona Ranchers to Experiment with Coffee Bean.

[LOCAL CORRESPONDENCE.]

POMONA, Dec. 5.—Plans for making the country near this city the center of South American coffee-bean culture are now being made here by Earl A. Sherwood, prominent San Gabriel Valley motor-car distributor, who has just returned from an extended visit to Texas, where he has given the coffee plant-ing in that State a thorough investigation, with a view to fostering the establishment of coffee plantations in and near Pomona, where he has large interests.

In order to awaken public interest in the culture of the fragrant berry in this vicinity, he is planning to distribute pound packages, to be used for seed, urging that at least that much be tried in the kitchen garden or back yard of every Pomona resident or near-by citrus grower.

According to the successful experiments carried on in Texas, says Mr. Sherwood, one pound package of seed will produce from four to six bushels of coffee, or about 300 pounds. Present indications are that coffee will soon be selling for $1 a pound, and he figures that the product produced here can be produced and sold at a profit at 25 cents a pound, while for those who do not care to raise it for market there will be a very considerable saving in producing it for home consumption.

Mr. Sherwood has already contracted for 1000 pounds of seed for his own use, and he is now arranging for acreage here on which to plant. He is so convinced of the success of his venture that he is guaranteeing to buy the crop of any other grower who will agree to plant the coffee. It takes sixteen pounds of seed to the acre.

BAKERSFIELD MAN SAYS HE'S GUILTY.

BUSINESS MEN URGE FEDERAL BUILDING—OTHER NOTES OF INTEREST.

[LOCAL CORRESPONDENCE.]

BAKERSFIELD, Dec. 5.—D. M. Sumner, on trial for the murder of S. A. Walker, in a bunkhouse on an oil lease near here last July, has changed his plea of not guilty to that of guilty of manslaughter.

Carl Jasmine, sole witness of the shooting which resulted in the death of Walker, although subpoenaed by the District Attorney's office, disappeared and could not be located. The statutory limitation of sixty days was past, and the case came up for trial without the testimony of Jasmine being available.

URGE NEW POSTOFFICE.

Congressman H. E. Barbour of Fresno, representing this district, in conference with a delegation from the Bakersfield Commercial Club, promised his support in securing for this city an appropriation of $250,000 for the erection of a postoffice building here. There has already been made an appropriation by Congress of $135,000, but this amount has proved entirely inadequate due to the rise in cost of building materials.

Postmaster T. E. Klpstein presented facts to the Congressman which show the growth of the Bakersfield postoffice and the imperative need of quick action if the local office is to be able to handle the fast-growing business.

KERN COUNTY ORANGES.

With approximately 1045 acres in oranges in Kern county, the estimated yield of the fruit at this time is 114 carloads, which will be shipped to different points. The four orange growing districts in the county are at Tejon, where there are fifteen acres; San Ernidio, where there are thirty acres; Edison, 600 acres; Bakersfield, fifty acres, and Jasmine, about 400 acres.

CITY TO CELEBRATE ON CHRISTMAS DAY.

[LOCAL CORRESPONDENCE.]

REDLANDS, Dec. 5.—The poor of Redlands will not be forgotten this Christmas. Plans are now well under way for a municipal Christmas tree and gifts for the poor to be distributed by the associated charities. W. T. Ferguson, park superintendent, has been placed in charge of the Christmas tree.

He says that he has one of the finest in the San Bernardino Mountains all picked out and ready to use. It will be set up at the Triangle, the civic center of Redlands, the night before Christmas and a programme in charge of Paul W. Moore will be given at that time. The whole city it is believed will respond and make gifts for the poor.

The Associated Charities will plan to send out from sixty to 100 big baskets filled with food and clothing on Christmas Day.

Best winter climate at "Coronado." Rooms will soon be scarce.—[Advertisement.

TO LICENSE TRUCKS.

[LOCAL CORRESPONDENCE.]

REDLANDS, Dec. 5.—Redlands City Trustees today adopted an ordinance which provides for a license for every truck operated in the city. The man who has one truck will pay $25 a year, the man who has two will pay $40 and he who has more than two will pay $10 for each truck. The Trustees are of the opinion truck owners should help pay for the upkeep of the paved highways.

DROP MYSTERIOUS BUNDLE IN OCEAN.

THREE MEN IN AN AUTOMOBILE CAUSE SUSPICION BY THEIR ACTIONS.

[LOCAL CORRESPONDENCE.]

VENICE, Dec. 5.—Three men, not known to the only person who saw them, drove to the end of the Center-street pier this morning, just before daylight and, bending under apparent weight, threw a large bundle into the ocean, which they lifted together from the machine in which they came.

Mrs. Katherine Reed, of Center street and Ocean avenue, witnessed the performance and notified the police. She said that as soon as they had lowered their burden, they sprang into the car, and sped toward Los Angeles. Up until late this afternoon, divers had not succeeded in discovering anything unusual in the water.

Hotel del Coronado still has some rooms. See 517 Spring.—[Advertisement.

BUSMAN IN TROUBLE.

Failure to Report Accident Results in Arrest.

[LOCAL CORRESPONDENCE.]

SAWTELLE, Dec. 5.—Because he failed to report an accident, which happened in connection with his bus last Friday night, Emil Thuis, of 220 South Second street, will be held to answer in a Los Angeles court next week. It was reported to the police here this morning, by a doctor, treating Mrs. Anna Gorah for a severely wrenched back, that the injury came to her Friday, November 28, when she stepped from the buss driven by Thuis, at Wellesley avenue.

Thuis said that he did not know it was necessary for him to report the accident.

ADMITS INSOLVENCY.

D. P. Brooks, a rancher of Imperial Valley, filed a petition in bankruptcy in the U. S. District Court yesterday, giving his debts as $18,021.62, of which $12,021.62 is unsecured. The assets are $500. The greater part of the indebtedness was incurred as a member of the firm of Brooks, Kinniard and Jester.

PROPOSE PUBLIC PARK.

Supervisors of Two Counties to Consider Project.

[LOCAL CORRESPONDENCE.]

VENTURA, Dec. 5.—The Supervisors of Ventura and Los Angeles counties have arranged for a joint meeting, next week, to consider the matter of a park at the summit of the Santa Susana Pass on the county line. Since paving was completed to the Ventura county line, and is finished on the Los Angeles side to within a few miles of the summit, the highway has become very popular, running as it does through a most picturesque country.

The oaks and rocks at the foot of the grade on the Ventura side have been great favorites with picnic parties, but a few weeks ago the owners of the ranch there fenced in the desirable spots.

The present plan is to make a park at the summit, where the view is fine and where nature has made a wonderful setting for a picnic park. Barbecue pits, tables and benches are included in the tentative plans.

Rooms at "Hotel del Coronado" will all be gone soon. Secure now.—[Advertisement.

OIL WORKERS INJURED.

Lease Superintendent and Truck Driver Accident Victims.

[LOCAL CORRESPONDENCE.]

VENTURA, Dec. 5.—Struck by a large pipe wrench while working on the Whittier oil lease near here, Supt. Maupin suffered a fractured skull and a broken jaw this week. Activity on the lease has been suspended pending the arrival of a new superintendent.

A driver for the company, Roy Warmock, also had a narrow escape from death recently, while driving a big truck down the grade from the lease to the avenue. He had tied a dog to the steering wheel of his car. The dog got the rope so entangled with the wheel that Warmock lost control, and the truck catapulted over the grade, and to the bottom of the canyon, smashing to bits and killing the dog. Warmock leaped when he saw the accident was unavoidable and was only slightly injured.

After the holidays "Hotel del Coronado will be full.—[Advertisement.

ROB JEWELRY STORE.

[LOCAL CORRESPONDENCE.]

RIVERSIDE, Dec. 5.—City and county officials are making an effort to arrest two men who early yesterday morning burglarized the jewelry store of George H. Wallace at Beaumont and made away with stock valued at $1000. A woman chanced to see two men emerging from the store shortly before 3 o'clock, thrusting jewelry into their pockets as they ran. An alarm was given and the prowlers were followed for some distance by bits of jewelry which they dropped in their haste to escape.

Secure Hotel del Coronado rooms at 517 Spring. Main 3917.—[Advertisement.

DON'T LIKE LONG BEACH

[EXCLUSIVE DISPATCH.]

LONG BEACH, Dec. 5.—Alamidos Bay held an election today. Thirty-two votes were cast, out of which eighteen voted against allowing the community to become part of the city of Long Beach while fourteen of the residents favored being part of the larger town. Alamidos will still retain its musical name and distinct individuality.

BOAT GOES TO SAN FRANCISCO.

Los Angeles Company Fails to Provide Cargo.

Heavy Seas Cause Damage at the Harbor.

Stop Sale of Fish to be Used as Fertilizer.

[LOCAL CORRESPONDENCE.]

LOS ANGELES HARBOR Dec. 5.—Because of the inability of the Los Angeles Pacific Navigation Company to secure freight for the vessel, the United States Shipping Board has reassigned the new steamer West Mingo, now being completed at the plant of the Los Angeles Shipbuilding & Drydock Company, to the Pacific Mail Steamship Company.

The West Mingo was on the berth here for Asiatic and East Indian ports but her managers could not secure cargo so the vessel will be operated out of San Francisco by the Pacific Mail.

Heavy seas running off Los Angeles Harbor last night resulted in considerable damage to the jetty at Fish Harbor. Seas swept through several gaps caused in the jetty and a number of fishing boats dragged their anchors and piled up on the beach.

DENIES PERMIT.

C. S. Bauder of the State Fish and Game Commission today denied a permit to Y. Inouye, a Japanese fisherman, to sell a boat load of sardines to a reduction plant to be made into fertilizer. The Japanese have been holding out for a higher price for the sardines from the canneries and rather than sell at the price offered, the Japs have been allowing their catches to spoil and then sell them for fertilizer. Declaring that the Fish and Game Commission does not wish to become a party in the controversy, Bauder denied a permit to Inouye under the State Fisheries Conservation Law.

FANCIES THE FIREBOAT.

Following a visit about the harbor several weeks ago by Charles Woodward, a prominent merchant of Vancouver, B. C., agitation has been started in that northern city for the purchase of a municipal fireboat similar to the one recently put in commission in Los Angeles Harbor.

Woodward considers the local fireboat perfectly made up for conditions along the Vancouver waterfront. It can throw a three-inch stream of water 350 feet, can start for the scene of a fire in thirty seconds after the receipt of an alarm, and carries 2000 feet of hose, pulmotors, gas helmets, etc.

Spend Christmas at "Coronado." —[Advertisement.

MAKES APPEAL TO THE PUBLIC.

"Society Bandit" Asks Leniency for Brother.

Quotes from Oscar Wilde and Omar Khayam.

Says Red Wine Played Part in Wrecking Life.

[EXCLUSIVE DISPATCH.]

LONG BEACH, Dec. 5.—Harry C. Roland, charged, with his brother, with having bound, gagged and robbed J. W. McManus of this city near Downey last week, has written a letter to the public, asking that he be judged not too harshly. The "society bandit" says he will gladly accept any punishment that might be imposed upon him, but appeals for leniency for his 17-year-old brother. Harry Roland declares he led his young brother astray.

The prisoner says his message to the public is a "plea for a little mercy towards the man who falls afoul of the iron hand of the law until he is proved guilty," and declared Oscar Wilde wrote the truth when he penned the following lines:

"This, too, I know; and wise it were.

"If each could be the same—that every prison man has built, is built with bricks of shame.

"And bound with bars, lest Christ should see how men their brothers maim."

"I speak from years' experience," says Roland, "and know the obstacles confronting the offender against society, both in prison and out; and, while maudlin sentimentality will never accomplish any good, a little of the milk of human kindness will, and there is plenty of material to work on, plenty of souls that need only a little friendly encouragement to keep them in the straight and narrow path."

Speaking of the part liquor played in his downfall, Roland says:

"While looking upon the wine while it was red has undoubtedly played an important part in my downfall, I do not wish to be accused of dodging the burden of my guilt by saying that whisky did it. Whisky played its part, and played it well, but I, and I alone, am to blame, the one to blame. When Omar asked, 'I wonder what the vintners buy one-half so precious as the stuff they sell?' did he stop to think of the countless souls that were theirs to command for a taste of their products saying which seems to throw the blame on whisky again, but it is to be remembered that the barter is never made without the drinker's consent. If one is to throw himself in front of a moving train he cannot blame the train for the consequences."

GUILTY OF BURGLARY.

C. B. Hogan pleaded guilty yesterday in Judge Willis's court to a charge of burglary of the apartments of K. H. Said, 750 South Olive street, on October 27. Hearing on an application for probation will be heard on December 19.

Wonder What a Prince Thinks About - - - - - - - - - By BRIGGS.

[Copyright, 1919, New York Tribune, Inc.]

THE GUMPS—THE FAMILY UPSTAIRS.

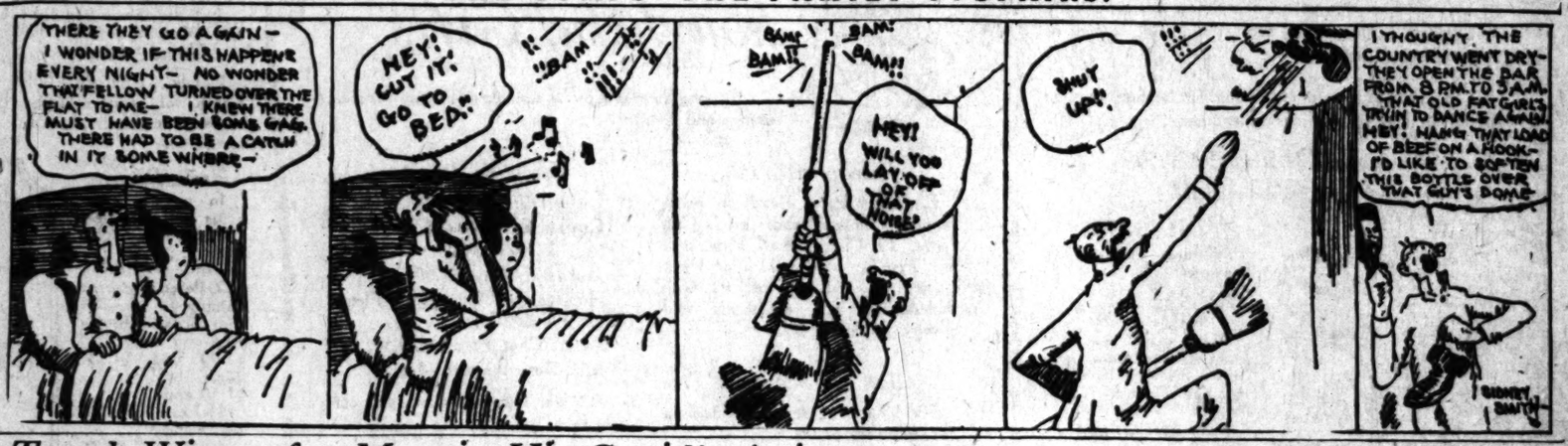

It's Gonna be a Tough Winter for Mutt in His Cupid's Attire - - - - - - - By BUD FISHER.

[Copyright, 1919, by H. C. Fisher. Trade Mark Reg. U. S. Pat. Off.]

SATURDAY MO
Give The S New Life
WHEN you f observe your plexion beginning its youthful fr don't neglect it. A care each day wil you youthful for y
Try this simple
"A little CREME ELCAY worked wonders with the dry flakes if you used it... Little Blemishes seemed to vanish daily over the whole face and the cream is quite dry after that the film of fine powder over all."
CREME ELCAY
is a delightful, non-greasy appearing toilet cream that makes the skin like
Your dealer has ELCAY and has sold it for years. Ask him.
In Jars at 50c
James C. Crane, Sole Agent
Crane Bldg., Madison Ave. at 45th St., New York
WHY COUGH A COUGH AND CO
Relieve it with Dr. Pine-Tar-Honey
ARE you going to let it become a chronic cough? Of course not! Now you know you have a preparation in Bell's Pine-Tar-Honey to loosen and so allow Nature to rid you
The first dose will produce results. The second and third dose will convince you that Dr. Bell's Pine-Tar-Honey is an enemy to a cold. The preparation is excellent for its soothing, relieving effect in Coughs, la grippe, bronchitis, etc., quickly relieved by Dr. Bell's Pine-Tar-Honey. 30c., 60c., $1.20.
Dr. Bell's Pine-Tar-Honey for Coughs and Colds
A Fine Laxative For Children, Grown People and Old Folks
Promptly, smoothly, and yet thoroughly, it acts on the Liver, Kidneys and Bowels, and rids the whole family system of poisons.
PO-DO-LAX
LIVER AND BOWEL REGULATOR
"Laxative Bromo Quinine Tablets"
E. W. Grove
Get the Genuine and Avoid Waste
MOTHER'S SAPOLIO SCOURING CAKE
In Every
CHICHESTER S
THE DIAMOND BRAND
SOLD BY DRUGGISTS
Comfort Your With Cuticura and Fragrant Talc
Whisky — Beer
Complete formulas and instructions for making at home, from pure grain and choice wines, [illegible] operating home stills. Formerly in brewing and distilling [illegible] seen. Real goods; no near-beer. Our office rules formulas may be sent [illegible] through mails. Western States permits sale of liquor [illegible] permits sale of liquor [illegible] uary 14, 1920. $1.00 [illegible] der, cash or stamps. BALTIMORE FORMULA [illegible] Dept. 182
Get a tube to-d
PYO-RE
Dental Cream

Give The Skin New Life

WHEN you first observe your complexion beginning to lose its youthful freshness don't neglect it. A little care each day will keep you youthful for years.

Try this simple formula—

"A little CREME ELCAYA rubbed gently into the skin will clear it if you need color, it may also be used as a rouge. Any baby over the cheeks before the cream is quite dry and after that the film of face powder over all."

CREME ELCAYA

is a delightful, non-greasy, disappearing toilet cream that makes the skin like velvet.

Your dealer has ELCAYA and has sold it for years. Ask him.

In Jars at 50 & 65c

James C. Crane, Sole Agent

Crane Elcaya Elcaya Face Powder

249 Madison Ave., New York

WHY COUGH AND COUGH AND COUGH

Relieve it with Dr. Bell's Pine-Tar-Honey

ARE you going to let it stick become a chronic condition? Of course not! Not when you know you have a preparation like Bell's Pine-Tar-Honey to loosen it and so allow Nature to rid you of it.

The first dose will produce prompt results. The second and third will convince you that Dr. Bell's Pine-Tar-Honey is an enemy to a cold.

The preparation is second to none for its soothing, relieving effect. Coughs, la grippe, bronchitis, etc., are quickly relieved by Dr. Bell's Pine-Tar-Honey. 30c, 60c, $1.20. All Druggists

Dr. Bell's Pine-Tar-Honey for Coughs and Colds

A Fine Laxative For Children

PODOLAX

"Laxative Bromo Quinine Tablets"

E. W. Grove

Get the Genuine and Avoid Waste

Mother Gray's SAPOLO Sanitary Scouring Soap

In Every Can

CHICHESTER S PILLS

THE DIAMOND BRAND

SOLD BY DRUGGISTS EVERYWHERE

Comfort Your Skin With Cuticura Soap and Fragrant Talcum

Whisky — Beer

Complete formulas and instructions for making at home, rye whisky, bourbon and choice wines, including practical hints for operating home still. Formerly in brewing and distilling business. Real goods; all perfectly harmless. Internal revenue office rules formulas may be obtained through mails. National Prohibition Act permits sale of liquor formulas. Book, January 16, 1920. $1.00 postpaid. Remit by postal order, cash or stamps.

BALTIMORE FORMULA SERVICE CO.
Dept. 182 Baltimore, Md.

Get a tube to-day

PYO-REM Dental Cream

A Call to the Colors Sunday, Dec. 7

The Nation-Wide Campaign of the Protestant Episcopal Church for Worship—Service—Support

To help this Nation of ours to live by the principles for which our men died.

To hasten the Americanization of our entire population.

To increase true Religion as the only effective solution of our problems,—political, industrial, social, personal.

To advance the cause of Missions—hitherto inadequately supported.

To promote Religious Education.

To answer urgent calls for Christian Social Service.

To enable the Church to fulfill her divinely appointed duty.

The Call Comes to Us

From our national perils—From the need of humanity—From immortal heroes who gave their all—From CHRIST our Leader *who asks us to enlist under his banner in the fight for righteousness.*

Answer When Your Name Is Called

We Mobilize Next Sunday

The Episcopal Church

IN CHURCHES TOMORROW.

Topics of Interest to be Discussed from Many Pulpits.

(Continued from Third Page.)

day evening, at which time officers will be elected for the ensuing year.

"CHRIST'S SECOND COMING."

IMMANUEL PRESBYTERIAN.

The fourth sermon in a series on the topic, "The Second Coming of Christ and the End of the World," will be preached by Dr. Herbert Booth Smith at Immanuel Presbyterian Church tomorrow evening. Among the questions which Dr. Smith will ask and answer will be the following:

"Is another coming of Christ necessary? Must I believe in the second coming of Christ to be a Christian? What will His coming accomplish for Him and for me? Do other religions teach a second coming? Does Christ's return determine the destiny of mankind?" At the morning hour Dr. Smith will speak, with the aid of some charts, on the topic, "The Fellowship of Stewardship." December 7 is the Sunday set aside by the new era movement of the Presbyterian Church for the enrollment of 25 per cent of the membership of all Presbyterian churches in the "fellowship of stewardship." Dr. Smith, as chairman of the work for the whole Los Angeles Presbytery, is anxious for his church to set the pace for others.

CHURCH NOTES.

One of the fundamental truths which the people of America are, evidently, beginning to learn—a truth which the horrors and sacrifices of war helped to impress upon them—is that theoretical religion, or a mere mental conception of the true doctrine of life, means little or nothing, but that practical Christianity means everything to the individual or the nation that practices it. The clergy, especially, seem to be realizing more fully, and teaching more especifically the truth that if the spirit of Christ be not in the heart all the knowledge concerning Him, or even His personal presence, will not avail to bring light to a darkened soul. In many local churches tomorrow this great theme will receive the attention of ministers who will insist upon the fact that to truly know the Christ it is necessary to follow His steps.

Growing interest is being manifested in the revival meetings being led by Evangelist C. I. Organ at the Western-avenue Christian Church. Mr. Organ's subject tomorrow morning will be "Keeping the Faith," and in the evening "The Peril and His Way."

At the Second-avenue Baptist Church, Rev. Dr. Osborn will preach tomorrow morning on the subject, "Every Man His Work." In the evening there will be discussed in the evening sermon the subject being "Hands Full for the Lord."

The Christian's Enlistment for Service" is the subject announced by Rev. Lockhart Wilson, D.D., for tomorrow morning. Dr. George C. Wright at the Atherton Baptist Church has the subject for evening will be "The Lord's Day."

"A Right Conception of Christ" is the subject which will be treated in person by Rev. Louis Reed at Hollywood Christian Church tomorrow morning. In the evening Dr. Ralph Hillis Pruden will preach on the subject, "The Fellowship of Stewardship." Dr. Pruden, who, on account of his recent visit to the Orient, will be welcomed by a large audience.

Rev. Louis Lenox Boyd will preach tomorrow morning and evening at Knox Presbyterian Church. His subjects being "Christian Manners" and "Further Passages in Paul's Letters." Miss Ruth Boyd is the church "worth"y to the position of organist by Rev. Howard D. Pruden at the services at Knox Presbyterian Church (Congregational). A vesper service will be held at 4 p.m.

Rev. F. K. L. Sorrell will preach on "Vineyard Service" at Angelus Mem Congregational Church tomorrow morning. The topic for evening will be "What is the Christian's First Duty?" This is the subject of tomorrow morning's sermon by Rev. W. Cope at Trinity Baptist Church. In the evening the pastor will preach on "What Did Christ Teach as to Sin?"

Rev. H. Christian the Right to Expect Christ to Heal His Diseases?" is the subject of a sermon to be preached tomorrow morning by Rev. A. W. Bennett at the Pico Heights Christian Church. In the evening Mr. Bennett will preach on "The Story of a Girl's Life."

Rev. W. P. Reedy will preach tomorrow morning at Bonnie Brae Congregational Church, his subject being "Paying What We Owe, or Our Threefold Debt to God." The Fishermen's Club will have charge of the evening services and will conduct evangelistic meetings every evening this week with the exception of Monday.

Rev. Herbert E. Hays will preach on "The Glories of the Cross" at West Hollywood Presbyterian Church tomorrow morning. The subject for evening will be "King Solomon—a Life Tragedy."

Rev. L. A. Gould will give a stereoptican lecture on "Japan" at the Huntington Park Baptist Church at 7:30 o'clock tomorrow night. His subject will be "The Laws of God" will be the sermon subject to be treated by Dr. W. G. Mills at St. Paul's Presbyterian Church tomorrow morning. In the evening the pastor will answer questions on the points of sermons lately preached by him on "The Household."

Rev. J. M. Schaefle, pastor of Pico Heights Congregational Church, will preach tomorrow morning and evening. Sunday-school auditorium on the subject, "The Glory of the Cross." The subject for evening will be "The Power of Intercession." Music will be rendered by Mr. and Mrs. Fred Benton.

"Renewals" will be the theme of the sermon tomorrow morning by Rev. Willsey Martin, D.D., at the First Methodist Episcopal Church of Hollywood. The evening topic will be "The Quest for the Divine," this being the first of a series of Christmas sermons.

"C. W. S. A. Day" will be observed at the Hollywood Christian Church tomorrow morning, with an address by Mrs. Ethel Musselman. In the evening Rev. W. F. Richardson will preach on "The Ministry of Angels."

Rev. Marcus F. McClure, D.D., will preach tomorrow morning and evening at the First Presbyterian Church of Hollywood, his subject for morning and evening, respectively, being "The Love and Gospel in Allegory" and "The New Birth by the Spirit." Dr. McClure will preach sermons tomorrow morning and evening, his subjects for tomorrow morning and evening, respectively, by Rev. Dan Ames Trundle at the Alhambra Christian Church.

Dr. William F. Warner, head of the City and Immigrant Work Department of the Board of Home Missions of the Presbyterian Church in America, will arrive in Los Angeles December 18 to confer with the Church Extension Committee of the Presbytery of Los Angeles with the view of increasing the co-operation of the local churches in furtherance of the Americanization work.

The revival meeting at the First Church of the Nazarene will be continued until December 14, when a new campaign will be launched. The meetings, which are attracting large audiences, are in charge of Rev. and Mrs. C. E. Roberts and Rev. and Mrs. Ross Hamilton, pastor leader.

The subject of the last sermon in the series of Sunday-school lessons on the life of Lee Anderson, pastor of the Temple Baptist Church of Los Angeles, for tomorrow morning is "God the Only Cause and Creator." Evening services will be held at the Temple Auditorium, Fifth and Hope streets. Meetings are also held in these churches every Wednesday evening.

Dr. Daniel T. Bonnell will preach tomorrow morning at the Gavanza Congregational Church on "The Friendship of God." The topic for evening will be "The Relation and the Kingdom."

The subject of the last sermon in the series of Sunday-school lessons on the life of Lee Anderson, pastor of the Temple Baptist Church of Los Angeles, for tomorrow morning is "God the Only Cause and Creator." Evening services will be held at the Temple Auditorium, Fifth and Hope streets. Meetings are also held in these churches every Wednesday evening.

Dr. Daniel T. Bonnell will preach tomorrow morning at the Gavanza Congregational Church on "The Friendship of God." The topic for evening will be "The Relation and the Kingdom."

Rev. Herbert E. Hays will preach on "The Glories of the Cross" at West Hollywood Presbyterian Church tomorrow morning. The subject for evening will be "King Solomon—a Life Tragedy."

Rev. L. A. Gould will give a stereoptican lecture on "Japan" at the Huntington Park Baptist Church at 7:30 o'clock tomorrow night. His subject will be "The Laws of God" will be the sermon subject to be treated by Dr. W. G. Mills at St. Paul's Presbyterian Church tomorrow morning. In the evening the pastor will answer questions on the points of sermons lately preached by him on "The Household."

Rev. J. M. Schaefle, pastor of Pico Heights Congregational Church, will preach tomorrow morning and evening. Sunday-school auditorium on the subject, "The Glory of the Cross." The subject for evening will be "The Power of Intercession." Music will be rendered by Mr. and Mrs. Fred Benton.

"Renewals" will be the theme of the sermon tomorrow morning by Rev. Willsey Martin, D.D., at the First Methodist Episcopal Church of Hollywood. The evening topic will be "The Quest for the Divine," this being the first of a series of Christmas sermons.

"C. W. S. A. Day" will be observed at the Hollywood Christian Church tomorrow morning, with an address by Mrs. Ethel Musselman. In the evening Rev. W. F. Richardson will preach on "The Ministry of Angels."

Rev. Marcus F. McClure, D.D., will preach tomorrow morning and evening at the First Presbyterian Church of Hollywood, his subject for morning and evening, respectively, being "The Love and Gospel in Allegory" and "The New Birth by the Spirit." Dr. McClure will preach sermons tomorrow morning and evening, his subjects for tomorrow morning and evening, respectively, by Rev. Dan Ames Trundle at the Alhambra Christian Church.

Dr. William F. Warner, head of the City and Immigrant Work Department of the Board of Home Missions of the Presbyterian Church in America, will arrive in Los Angeles December 18 to confer with the Church Extension Committee of the Presbytery of Los Angeles with the view of increasing the co-operation of the local churches in furtherance of the Americanization work.

The revival meeting at the First Church of the Nazarene will be continued until December 14, when a new campaign will be launched. The meetings, which are attracting large audiences, are in charge of Rev. and Mrs. C. E. Roberts and Rev. and Mrs. Ross Hamilton, pastor leader.

The regular services at Temple B'nai B'rith will be held at the Temple this morning at 10:30 o'clock. Rabbi Edgar F. Magnin will interest another Bible masterpiece.

Rev. Daniel T. Bonnell will preach tomorrow morning at the Gavanza Congregational Church on "The Friendship of God." The topic for evening will be "The Relation and the Kingdom."

The subject of the last sermon in the series of Sunday-school lessons on the life of Lee Anderson, pastor of the Temple Baptist Church of Los Angeles, for tomorrow morning is "God the Only Cause and Creator." Evening services will be held at the Temple Auditorium, Fifth and Hope streets. Meetings are also held in these churches every Wednesday evening.

Dr

ELKS TO BURY FIRST RULER.

Theodore Summerland Passes After Short Illness.

Council to Pay Honor to its Former President.

Life of Old-Time Politician Ends in Hospital.

Funeral services for Theodore Summerland, formerly president of the City Council and prominent for years in local and State politics, will be held at 2 o'clock Monday afternoon in the chapel of Booth & Boden, 1147 South Flower street. The services will be conducted by the local Elks' Lodge, of which Mr. Summerland was the first Exalted Ruler. Burial will be in the Elks' plot at Inglewood.

Mr. Summerland was ill only about ten days. He was taken to St. Clara Barton Hospital a few days ago suffering from acute indigestion and died there yesterday.

Mr. Summerland, who was about 61 years old, leaves a widow now living in San Francisco.

He began his political career by serving a term as County Assessor, and he served in the City Council from the old Eighth Ward in 1891. In 1903 he was elected from the Fourth Ward, and was president of the Council in the last two years of his service.

Later Mr. Summerland served one term as a member of the State Railroad Commission, before its reorganization. Four years ago he was a candidate for Supervisor from the Fourth District.

When announcement was made in the City Council session yesterday of the death of Mr. Summerland, President Workman appointed Councilmen Fleming, Farmer and Mallard to prepare and present resolutions of condolence.

When Mr. Summerland was in the Council, and at other times, it was a custom whenever a circus came to town to buy 200 tickets and take all the poor boys he could find. He always went along himself to see that they got popcorn, peanuts and pink lemonade.

INQUIRY INTO CIVIL SERVICE TROUBLES.

Several county employees were called as witnesses before the county Civil Service Commission yesterday, during a hearing regarding friction in the county Civil Service Department. New evidence relating to the methods of conducting civil service examinations was said to have been presented to the Inquisitors, who took no action yesterday. Deputy District Attorney Ballard handled the inquiry.

FINAL QUIETUS PUT ON DANCE.

Fish Canyon Hall's License Withheld in Interests of Army Health.

The Board of Supervisors yesterday put the quietus on the dance hall at Fish Canyon by denying the application for a license. The board recently revoked the dance-hall license after complaint had been filed by George H. Barton, special agent, Interdepartmental Social Hygiene Board. Later there was filed a new application for a license, and a public hearing, at which witnesses testified both for and against the dance hall, was held.

Yesterday the Supervisors received another communication from Mr. Barton, who stated he had received a letter from Maj. R. S. Bamberger asserting that the health and morals of the men in the Air Service Balloon School, Ross Field, were endangered by the dance hall. This supplemented the testimony of non-commissioned officers at a recent hearing to the same effect.

GETS LONG LEASE.

Firm will Open a New Store in South Hill-street Building.

Cunningham, Curtiss & Welch of this city, San Francisco and Sacramento yesterday closed a ten-year lease on all of the four-story building at 728-736 South Hill street and will open a store there in addition to the establishment at 252 South Spring street. Several hundred thousand dollars are involved in the deal.

Both stores of the company here will be managed by Fred J. Young, newly-elected vice-president. S. S. Kauffman of San Francisco, recently made president, is in general charge.

OLD SOLDIERS PROTEST.

Assemblyman Wickham yesterday protested to the City Council, on behalf of veterans of the Civil War who live in one-room houses at Sawtelle, against any legislation that would prohibit cooking, eating and sleeping in one room. He said that most of them have no other income than their pensions and that a great hardship would be worked on them if they were compelled to build additional rooms.

FIRST HIGHWAY CONTRACT MADE

Shows Harbor Road will be One of Best Ever Built.

Provides Solid Rock Bottom, with Eight-Inch Concrete.

Work on Two-and-a-Half-Mile Section to Begin Soon.

The first contract for the construction of the harbor truck boulevard was signed yesterday, the contract going to Rogers Bros. It covers the first section of two and a half miles to be constructed. The specifications included in the contract show that the harbor highway will be one of the best ever built. They provide for a solid rock bottom with concrete eight inches thick and a roadway twenty-four feet wide.

All other county and State specifications for road work are for either four or five inches of concrete, the contract signed yesterday establishing a new mark in western road construction.

START WORK SOON.

It was stated that work on the first section of the highway would be started at once. Supervisor McClellan, who has been in charge of the work, said the specification shown in the contract would make the boulevard a model highway.

"Each mile of construction will cost $40,000," he said, "and it is the purpose to build a boulevard from the heart of our city to our harbor that will be a monument."

Supervisor McClellan determined to follow the most direct route into the harbor, and was careful to select a route to connect with the Terminal Island road as he is certain that this is to be the center of a vast amount of shipping. This route selected taps the centers that have the most population and at the same time is the most direct route to the harbors of Los Angeles.

FOR HEAVIEST TRUCKS.

The harbor concrete highway will be one of the most solid ever built. It will be available for the heaviest trucks. With the claims of the truck men, of the harbor commissioners and of the Highway Committee always before him, Supervisor McClellan weighed the matter carefully and took some time to decide. He consulted the best of road engineers and after collecting all possible data decided to follow the course that has been selected.

As a result of weeks of steady work an immense amount of data has been gone over. Those who have been over the route declare that it would be impossible to select a road that will better serve the interests of the merchants of Los Angeles and the people of the harbor district. This particular piece of highway, which is to be built at once, has already commanded considerable interest and comment from prominent road builders. It promises to be a model for other miles of work to be done on our county roads.

OVER DIRECT ROUTE.

"While we are building a harbor truck boulevard," said Supervisor McClellan, "we should see to it that this road leads as directly as possible to our harbors. This is a big undertaking. We are building for posterity. Because of this fact, we must try to reach the most densely populated districts and, at the same time, go to our harbor front by as direct a route as possible. Those who have looked over our present route agree that this has been done. We have served the greatest number at a minimum cost to the taxpayers."

ORPHEUS CLUB IN FIRST CONCERT.

The Orpheus Club presented its first concert for this season at Trinity Auditorium Thursday evening, Joseph Dupuy directing and Will Garroway at the piano. The concert was well attended and the soloists for the occasion were Alfred Wallenstein, 'cellist of the Philharmonic Orchestra, and Lawrence Tibbett, baritone.

Wallenstein played the Saint-Saens Concerto in A Minor, and was appreciatively received. He plays, as the hearers of the orchestra have learned, with an extraordinary mastery of his instrument and with a strong musical sense. The Saint-Saens is rather flashy in manner, but presents admirable opportunities. Three shorter numbers were also played by Wallenstein, including a canzonetta written by Will Garroway.

Lawrence Tibbet sang a Pilgrim Song by Tschaikowsky, and Lowe's "Edward." The singer was in excellent form and gave a pleasing interpretation and rendition.

The Orpheus Club is increased in numbers over the last two years, many of its singers having returned from service overseas. The tenors, in particular, are strong and the work is vigorous and satisfying. Their programme introduced several striking novelties.

IN :: THE :: SPOTLIGHT'S :: GLOW.

Prominent Stars of Bright Broadway.

Beverly Bayne. Lillian Shaw.

In Play and Vaudeville.

Beverly Bayne is to appear opposite Francis X. Bushman in "The Master Thief" next week at the Mason, while Lillian Shaw is entertaining Orpheumites with a diverting act.

FLASHES.

ZUKOR'S SON TO WED.

YOUTHFUL HEIR WILL MARRY SCHOOL TEACHER.

By Grace Kingsley.

Adolph Zukor, who may be reasonably termed the pooh-bah of the Famous Players-Lasky-Paramount-Realart, etc., organizations, is today a happy and smiling man. He is to become a dad-in-law when his son, Eugene, weds a nice little school-teacher of Kansas City, Emma Dorothy Rot by name. Yes, passing all the dangers of chorus girls, not to mention the fascination of picture bathing girls, young Zukor apparently has made up his mind to marry as far out of the profession as possible. The wedding is scheduled to take place early in the spring.

Giving his blessing to the pair while en route to the Coast, Papa Zukor admits he has long known the father and mother of his son's fiancee, and that he thoroughly approves of the match, which is a love match, pure and simple.

Young Zukor served in the navy during the war, but is now a member of his father's office staff. The romance had its beginning so long ago as the San Francisco world's fair, when the two young people met for the first time.

Vivian Martin Soon.

Well, the suspense is ended and everything is all right. Vivian Martin, picture star and ingenue, is to work in the West after all. She is expected to arrive in town today with her pictorio picture contract under her arm, and it is likely she will be at Brunton studios.

Rose to Write Plays.

Edward Rose, playwright, he whose typewriter constantly runs in high, is already casting about in his mind for a sufficiently high-power emotional theme to fit the dynamic powers of Annette de Foe, protege of Manager Will Wyatt of the Mason Operahouse. His writing, however, will not be done in the West. Having already met Miss De Foe, and taken her dramatic measurements, so to speak, he feels it will not be necessary to have her near while the play is being actually written, and he will leave within a fortnight for New York, where it is likely he will work.

Having been in California long enough to acquire what may be called mission-itis, Mr. Rose feels he will never be happy until he has written a play around the missions, which he vows have been neglected all too long by the playwrights. The play will be a modern one, he says, with the dreamy spiritual influence of the ancient churches used as a foil to the throbbing vigor of present-day commercial life.

Louis B. Mayer is responsible for bringing Mr. Rose west. The picture man insisted that the playwright bring his talent to bear on the Mayer productions. Mr. Rose, on the other hand, says he's in the hands of his friends, and it is just possible he may later go into the scenario-writing business.

Van Antwerp with Selznick.

Albert Van Antwerp, the handsome and talented young leading man of the lately defunct Burbank Stock Company, has been engaged to play one of the leading roles in a Selznick production, under direction of Howard Hickman. The play is an adaptation of Eugene Walter's drama, "Just a Wife," and is being done with an all-star cast which includes besides Mr. Van Antwerp Kathlyn Williams, Roy Stewart and Beatrice Joy.

Miller's Reopens Today.

The reopening of Miller's Theater, postponed from last week, is to place today. This will mark the re-entrance of Fred and Roy Miller into the picture-exhibiting field at the former locale of their activities, where they enjoyed a very large patronage. The opening production to be shown "Anne of the Green Gables," the first release of Mary Miles Minter, under her contract with the Realart. The accompanying picture will be "A Roman Scandal," produced by Christie, in which Colleen Moore is featured.

ELTINGE HERE FOR REVUE PERFORMANCE.

Julian Eltinge, who is to present his "1919 Revue" at a special performance at 2 o'clock this afternoon, at the Little Theater, arrived in town yesterday from Arizona, where he has been touring. Mr. Eltinge's stay in Los Angeles will be brief, as he leaves tonight for San Francisco, preparatory to embarking December 22 on the Siberia Maru for Yokahoma, where he will begin a grand tour of the Orient, representing one of his most unusual undertakings in years.

The performance of the Revue was especially arranged through Frank Egan, to enable the many friends of Eltinge in this locality, to see him once again before he started on his tour. In addition to the matinee there will be a reception immediately after the performance, in the ballroom of the Egan School, at which the famous impersonator will be host.

Though arrangements have been pending for some time, the actual news of Mr. Eltinge's approaching departure came as a surprise to his friends. He will be accompanied on the trip by the entire "1919 Revue" company, and will appear in all the leading cities of the Far East.

Not only is Mr. Eltinge well known from his association with the local film colony, but he has made this his home a great part of the time when not on tour. He purchased a residence at the beach, and has spent several summers there. Eltinge appeared in the films here under the Famous Players-Lasky management, several years ago. On the stage he has always been a great favorite with the local theatergoers.

MUSICAL.

PHILHARMONIC.

ENTHUSIASM FOR SPALDING AS SOLOIST.

By Jeanne Redman.

The Philharmonic Orchestra, under Walter Henry Rothwell, played the fourth symphony concert of their season to an audience which was large despite the rain. Albert Spalding, violinist, was the soloist and he was recalled seven times before his listeners would let him finally leave the stage. His exquisite and colorful tone, his surpassing ease and command of his instrument and his technique, which, while amazingly good, never transgresses the musical content of the composition, all combine to make of him the most popular of American violinists.

Far from having lost poise and perfection during his active service in Italy, Spalding is growing broader and plays with greater assurance than on the occasion of his last concert here three years ago. The Beethoven Concerto in D, the only work written by the master for violin and orchestra, was the composition performed and, while it is not a characteristic piece of writing, still, it gives excellent opportunity for the violinist. It is ornamental, as are most concertos, and more showy than was Beethoven's wont, but there are the phrases throughout, especially the closing theme of the larghetto, which is robust and magnetic.

In the same movement is also a solo for violin, which contains double stops of an interesting nature, demanding an extended trill on one string while the theme is carried on another. This difficulty was performed with utmost ease and accuracy by Spalding, as was the entire composition.

The Fourth Symphony of Tschaikowsky opened the programme, giving us the full sound of the brass, which is a fine section of the orchestra. The symphony is not so morose in mood as much of Tschaikowsky, the scherzo especially displaying a disposition to be gay. In fact, the composer manages to be gay without reservation. The movement is written pizzicato, and it was a delight to observe the fine work of the first violins. Noack, concertmaster, was especially good.

The applause for the work was almost excessive. The themes throughout the work are heavy and lack invention in development, but for the lover of Russian music there are an amplitude of Slav idioms.

The "Entrance of the Gods" from Wagner's "Rhinegold" closed the programme. Rothwell's reading of Wagner is, as is to be expected, finished and highly satisfactory. He has a strong dramatic sense and the instruments put the necessary color into orchestration which absolutely demands it. Rothwell's spontaneous interpretation convinces the listener that the greatest of operatic composers is a favorite with the Philharmonic conductor.

The programme will be repeated this evening.

PROTEST UPHELD.

By unanimous vote the City Council yesterday sustained the protest of the Angelus Hospital Association against the creation of an industrial district in the territory bounded by Maple avenue Washington and Twentieth streets, in which the Crescent Creamery Company proposed to establish a creamery.

Theaters Amusements—Entertainments

TRINITY AUDITORIUM— Grand Ave. at 9th. Phone Pico 3454. L. E. BEHYMER, Manager.

PHILHARMONIC ORCHESTRA OF LOS ANGELES
W. A. Clark, Jr., Founder. 90 Musicians. Walter Henry Rothwell, Conductor.
Albert Spalding, Violin Soloist. TONIGHT 8:15
Playing the Beethoven Concerto. Yesterday afternoon's program will be repeated. Tickets, 50c to $1.50. On Sale Trinity Box Office.

MASON OPERA HOUSE— Last 2 Times—Mat. and Night
AUGUSTUS PITOU, INC., PRESENTS
MAY ROBSON In a Melodramatic Farce "TISH"
FROM MARY ROBERTS RINEHART'S STORIES IN THE SATURDAY EVENING POST.
Prices 50c, $1.00, $1.50, $2.00. Mat. Today 50c to $1.50.
Beginning Next Monday Night, December 8. NOT A MOTION PICTURE. OLIVER MOROSCO PRESENTS
FRANCIS X. BUSHMAN and BEVERLY BAYNE
THEMSELVES PERSONALLY In the Fascinating Mystery Play, "THE MASTER THIEF"
By Edward E. Rose. From the Story by Richard Washburn Child. WITH A TYPICAL MOROSCO CAST. Nights, 50c to $2. Matinee, 50c to $1.50. Mat. Wed., $1. Seats Now.

MAJESTIC THEATER— LAST 2 TIMES TODAY 2:15—8:15.
THE WILKES STOCK COMPANY IN THE BRILLIANT COMEDY HIT
"Art and Opportunity"
NEW YORK SAYS, "ONE OF THE FINEST."
With EVELYN VARDEN & EDWARD EVERETT HORTON
Nights 8:15, 25, 50, 75c. Mats. Wed. & Sat., 2:15, 25, 50c. Phones: 61131; Pico 885.
STARTING TOMORROW NIGHT—"MERELY MARY ANN."

MOROSCO THEATER— MATINEE TODAY
OLIVER MOROSCO PRESENTS THOMPSON BUCHANAN'S GREAT HIT
24th WEEK "Civilian Clothes"
STARTS TOMORROW
With CLYDE FILLMORE and ELEANOR WOODRUFF.
NOW PLAYING AT THE MOROSCO THEATER, NEW YORK, AT $1.50
MATS., 10c TO 50c. EVES., 10c TO 75c

ORPHEUM Every Day at 2, 15c to 75c. Every Night at 8, 15c to $1.
Phones: 10477; Main 971.
U. S. JAZZ BAND Direction J. J. Meyers, Conductor
LILLIAN SHAW Dialect Comedienne
CICCOLINI Principal Tenor Hearst Diary
Orchestra Concerts
LYDELL & MACY "Old Cronies"
Topics of the Day
BERT & HAZEL MANN Musical Nonsensities
FLO'A OLLIE WALTERS Sun Beams
THE PICKFORDS Comedy Manipulators
GARANOFF
BILLY ABBOTT and Winter Garden
VIOLIN GIRLS

LITTLE THEATER— Pico and Figueroa Sts.
FRANK EGAN ANNOUNCES THE FAREWELL PERFORMANCE OF
JULIAN ELTINGE and his REVUE OF 1919
At the LITTLE THEATER, Pico and Figueroa Sts. Ladies' Saturday Matinee, 2 o'clock. NOTE—Mr. Eltinge will hold a public performance in the ballroom of the Egan School immediately after the performance, leaving Saturday evening to sail from San Francisco for the Orient to be gone three years. This will be his only opportunity to say "Au revoir" to his many friends. All seats, $2. Telephone for reservation, 56211.

PANTAGES— MATINEE TODAY AT 2:30
VAUDEVILLE CONTINUOUS TONIGHT 6:15 till 11:00
"MEET ME AT PANTAGES"
"TEMPTATION," Musical Comedy with BOBBY VAIL and Pretty Chorus

HIPPODROME— —NOW—
MARGARITA FISHER in "TRIXIE FROM BROADWAY"
and VAUDEVILLE

MORE RAIN IS PREDICTED.

Following is the precipitation up to last night:

	Storm.	Season.	Last year.
Los Angeles	1.34	1.66	7.86
Santa Paula	1.42	2.04	7.91
Covina	1.60	2.19	7.68
Pomona	1.70	2.02	7.60
San Diego	.70	1.06	4.62
Oxnard	1.30	1.76	6.09
Santa Barbara	1.41	2.21	8.04
Longoe	.90	1.70	10.02
Ballona	1.50	1.93	
Carpinteria	.51	1.43	5.56
Santa Maria	.45	1.20	5.19
Hueneme	2.10	2.58	4.30
Eagle Rock City	.90	1.43	4.20
Santa Monica	1.12	1.82	6.70
Venice	.81	1.40	4.09
San Bernardino	.32	1.01	3.32
Redondo Beach	.68	1.81	7.09
Manhattan Beach	.81	1.63	
Hermosa Beach	.99	1.67	
El Segundo	.90	1.54	
Torrance	.88	1.80	
Long Beach	1.16	2.10	1.66
Santa Ana	1.02	1.51	5.34
Sierra Madre	.97	1.74	6.00
Corona	1.04	2.00	6.12
El Cajon	.44	2.61	8.00
Escondido	.72	2.02	7.12
Fallbrook	2.15	3.72	9.14
Ontario	1.45	4.95	3.50
San Luis Obispo	1.50	2.91	
Whittier	1.43	3.50	5.71

The most generous downpour of rain that has visited the south half of the State this year has been in progress for the last thirty-six hours, the precipitation ranging from .87 of an inch at Venice to 2.12 inches at Monrovia and 2.01 inches at Pomona, with San Diego enjoying .10 of an inch. Los Angeles caught .43 inches between 10 o'clock Thursday night and the same hour last night, with 3.62 inches for the season, against 4.36 inches for the same period a year ago. The local prediction is for still more rain.

Heavy thunder showers visited Venice and Santa Monica Thursday night and a few cases of damage by lightning were reported. Hail fell for half an hour in Santa Monica Canyon. Considerable hail fell with the rain at Santa Barbara. Hail was banked so deep at Montecito early yesterday morning that persons rising before the sun melted it mistook it for snow.

Snow fell in Cuyamaca Canyon, near San Diego, Thursday night, followed by a gentle rain. The district is only slightly short of last year's rainfall record to date. In the citrus belt the rain was general, and ranchers expressed the opinion that no irrigation will be necessary during the winter months.

County Supervisor McClellan stated yesterday that the 2000 or more small check dams built in canyons of this county as a flood-control measure are holding back the storm water in a satisfactory manner. He expressed the opinion that flood-control work now under way will give complete satisfaction.

Theaters—Amusements—Entertainments

MILLER'S THEATER— Main Near 9th
GRAND OPENING TODAY AT TWO

Mary Miles Minter
IN HER FIRST REALART PICTURE
"Anne of Green Gables"
FROM THE 4 FAMOUS "ANNE" BOOKS.
SPECIAL FEATURES.
"A ROMAN SCANDAL"
A CHRISTIE SPECIAL COMEDY.
ROBERT MORTON, SUPER ORGAN
NEWS, SCENIC AND NOVELTY REELS.

TALLY'S KINEMA THEATER— Grand at 7th
EDNA FERBER'S HUMAN DOCUMENT.
"THE GAY OLD DOG"
NEWS VIEWS. ADAPTED BY MRS. SIDNEY DREW. OUTING CHESTER.
LERDO'S GRAND ORCHESTRA IN ENTIRE NEW PROGRAMME
Starting Tomorrow MARY PICKFORD in "HEART O' THE HILLS"
THE GLORY PLAY OF HER LIFE.

TALLY'S BROADWAY THEATER— 833 S. Bdwy.
Shows at 10:30, 12, 1:30, 3, 4:30, 6, 7:30, 9.
CONSTANCE TALMADGE in "A VIRTUOUS VAMP"
LAST TIMES TODAY AND TOMORROW.

SUPERBA— Bdwy. at 5th
MONROE SALISBURY in "HIS DIVORCED WIFE"
And the big new Century wild animal comedy.
STARTING TOMORROW—"UNDER SUSPICION," WITH ORA CAREW.

Theaters Amusements—Entertainments

CALIFORNIA THEATER— Main at 8th St.
California Theatre. S. L. ROTHAPFEL PRESENTATION. PROGRAM EXTRAORDINARY.
SAMUEL GOLDWYN PRESENTS
PAULINE FREDERICK
In Sir Arthur Wing Pinero's Famous Novel "THE LOVES OF LETTY"
First of the Million Dollar Creations Starring
LARRY SEMON in the "HEAD WAITER"
With a Distinctive ROTHAPFEL OFFERINGS
CONSTANCE BALFOUR and the Newly Organized California Quartet.
Chas. Wakefield Cadman's "At Dawning" Duet, Rendered With Special Scenic and Lighting Effects.
CALIFORNIA CONCERT ORCHESTRA Elinor, Conducting
STARTING SUNDAY—CALIFORNIA THEATER
ALLAN DWAN'S SUPERPRODUCTION
"SOLDIER OF FORTUNE"
COMPLETE CHANGE OF PROGRAM EVERY SUNDAY

GRAUMAN'S RIALTO
RIALTO GRAUMAN'S Broadway near 8th St.
GRAND OPENING WEEK
Cecil B. DeMille's "MALE AND FEMALE"
WITH GLORIA SWANSON, THOMAS MEIGHAN AND ALL STAR CAST
A REAL MESSAGE TO THE WORLD

GRAUMAN'S MILLION DOLLAR THEATER
GRAUMAN'S Broadway at Third
ALL LOS ANGELES
Is talking about "Scarlet Days," its deep humanity and its perfect mirroring of the soul of California in the days of Bret Harte and Mark Twain.
D. W. GRIFFITH'S
FLAMING EPIC OF THE DAYS OF '49
Scarlet Days
PARAMOUNT—ARTCRAFT MASTERPIECE

CLUNES AUDITORIUM
The Hit of the Town! Greater Than Words!!
MAURICE TOURNEUR'S
"WOMAN"
DON'T MISS IT
ORCHESTRA OF 30. CAST OF 30 ARTISTS
NEVER SUCH A PROLOGUE SEEN BEFORE
AN EPOCHAL PHOTO DRAMA THAT'S DIFFERENT
TWICE DAILY MATINEES AT 2:15 P.M. EVENINGS AT 8:15 P.M.
ALL SEATS RESERVED PRICES: 25c TO 75c PRICES: 25c TO $1.00
CLUNES AUDITORIUM

CLUNE'S Broadway Theater 852 SOUTH BROADWAY
LAST SHOWING TODAY
ZASU PITTS and FLORENCE VIDOR IN "POOR RELATIONS"
BURTON HOLMES "A DAY IN FLORENCE." PATHE NEWS — "THE WRONG DOPE"
SHOWS 11, 12:20, 2:15, 4:10, 6:05, 7:55, 9:45.

STARTING SUNDAY
Bryant Washburn IN "IT PAYS TO ADVERTISE"
Clune's Broadway
Cecil B. DeMille's "Male and Female" Now Starting Sun.-Dec. 7

VICTORY THEATER
Wanda Hawley and Norman Kerry in "VIRTUOUS SINNERS"
and Al Jennings in "FATE'S DOUBLE CROSS"
The ex-bandit will appear in person at 9 o'clock tonight.
STARTING TOMORROW
THE LONG ARM OF MANNISTER

SYMPHONY THEATER— Bdwy. Bet. 6th & 7th
THEDA BARA in "THE LURE OF AMBITION"
Starting Tomorrow THE BEACH MODELS
COME GET AN EYEFUL OF FEMININE PULCHRITUDE.

THEATER DE LUXE Frank L. Shafer, Res. Owner. Alvarado, Bet. 6th and 7th Sts. OPPOSITE WESTLAKE PARK
HARRY MOREY in "THE GAMBLERS"
MATINEE DAILY—STARTING 1:30.

ALHAMBRA Hill at 7th 15-20-30c
SECOND WEEK OF THIS WONDER PICTURE.
WM. FARNUM in THE LAST OF THE DUANES.

PALACE— 7th Street at Broadway
MARY MILES MINTER IN "YVONNE FROM PARIS"

GARRICK— Bdwy. at 8th
BARGAIN MATINEES 15c and 25c
Now Playing—the Picture of the Hour—
COMMON PROPERTY
with ROBERT ANDERSON, COLLEEN MOORE and NELL CRAIG.

...EMBER 6, 1919.—[PART II.]

...e him ...hirt

...his gift at His store

...man can't have too many ...rts, and no matter what ...gets he will always ap...eciate a nice, new shirt. ...u'll find shirts here that ...e you the most value for ...ery penny you spend, and ...t the colors and patterns ...t men want. He'll like to ...d the F. B. Silverwood ...el under the neckband, ...

F. B. Silverwood BROADWAY AT SIXTH
...with a Conscience

CRESCENT CREAMERY COMPANY
The ... the cows most ... some ... Los Angeles
...ed ...cap ...cle of Crescent milk is ... by a patented metal ...rotects the pouring lip ...tamination. There is ...hing basin at the top ...

...escent Milk
... of a spirit of service, ...tion proud of what it ...content only with the
...eamery Company
Delivered in daylight—by the quickest, white wagons. Don't delay—order today.

...REMEDY FOR SKIN DISEASES
Erup... ...m
...d that ...burning ...nesses ...and in... ...e was ...y simplicity ...clean ...t even ...would ...in this ...be re... ...estored ...y vege... ...secure
from your own druggist. Fifty years ago S. S. S. was discovered and given to suffering mankind. During this period it has proven its remarkable remedial properties and has relieved thousands of cases of disease caused by poor blood. You can be relieved, but you must take S. S. S. Take it if only pimples appear, for they denote bad blood, and may be followed by the sufferings from disfiguring skin eruptions. Therefore, be sure. Don't take chances. Don't use lotions. If yours is a special case, write for expert medical advice. Address Medical Director, 33 Swift Laboratory, Atlanta, Ga. [Advertisement.

NEWS ITEM.
From our private wire.

Dispatch received today states U. S. shipyards have turned out 2285 vessels of 4,334,645 gross tons in year ending Nov. 1, 1919.

SOUTHERN PACIFIC ASSOCIATED OIL

A complete summary of the Government Oil Land suit against the S. P. Co. has just been issued by our Statistical Department. A copy of this brochure will be sent free upon request.

Private Wire Service With San Francisco, New York and Other Markets

For Information call 60151, Station 3
For Quotations call 60151, Station 5

Prompt and Efficient Service.

A. W. COOTE
Stock and Bond Broker.
Member
Los Angeles Stock Exchange
San Francisco Stock Exchange
617 South Spring St.
221 E. First Street, Long Beach, Calif.
Tel. 60151 Main 4117

Buy Liberty Bonds

We buy and sell all issues of Liberty Bonds.

Howard G. Roth Company
Established 1910
Investment Securities
Members L. A. Stock Exchange
Security Bldg. Los Angeles
Telephone 62341

San Joaquin Light & Power Corporation

First and Refunding "Series B" 6% Bonds Due 1950

Legal Investment for California Savings Banks

PRICE 98 AND INTEREST TO YIELD 6.15 PER CENT

Jno. O. Knight & Co.
BROKERS
H. W. Hellman Building
Members Los Angeles Stock Exchange. Telephone 10054.

You Can Buy Any Listed
STOCKS
On our partial payment plan. ¼ deposit; balance payable in 10 equal monthly payments.
You make one dollar do the work of four.
Your account is credited with all dividends.
You can sell at any time.
You are not called upon for margins.
You can complete payments at any time and get the stocks.
You get the benefit of all speculative profits.
Send for Descriptive Circular.
Listed Stocks Accepted as Collateral.
EDWIN KENNEDY & CO.
Members Los Angeles Stock Exchange
San Francisco Stock Exchange
720 S. Spring st., Los Angeles
Ground Floor

William C. Bramham
Investment Broker.
Formerly 302 H. W. Hellman Building.
Has moved to ground floor quarters at
432 S. Spring St.

Buy Home Service Company Preferred Stock Paying 8% Has Never Missed a Dividend
R. B. MORRIS
629 Central Bldg. Broadway 6170

Exempt from Federal Normal Income Tax

WILLYS CORPORATION
8%
Convertible Cumulative First Preferred Stock

Net assets equal $287 per share of this Preferred Stock and net quick assets equal $101 per share, exclusive of marketable securities which equal $121 per share additional.

Full details furnished upon request.

Price 100 and Accrued Interest

BOND & GOODWIN
Title Ins. Bldg.—Broadway 75
BOSTON NEW YORK CHICAGO SAN FRANCISCO SEATTLE MINNEAPOLIS PORTLAND

The Times First Financial and Market Page

DAILY TRADE TALK.

Life Insurance's Greatest Year; Sugar is Coy; Mexico Holds Oil Key.

BY CHAPIN HALL.

One of the anomalies of the present situation is found in the fact that while our expenses are mounting, and our extravagances seem greater than ever, the public still finds time to add to its savings account faster than ever before. Another is in the stimulus which has been given the life insurance business since the war. The American people are buying this year about $8,000,000,000 of old-line life insurance, or two and a half times more than was taken out in 1914, and 64 per cent. more than was written last year.

As the president of one of the big companies recently pointed out: "A knowledge of life insurance is not enough; the average man must be stimulated to want it. This stimulation came in wholesale form as a result of the heavy loss of life from the war and the influenza pandemic. Coincident with this effective stimulus came an abundance of ready cash as a result of war prosperity. It (the new insurance) exceeds all the insurance outstanding in all the companies twenty years ago, and it equals over one-fourth of the entire insurance in force in all companies at the beginning of the present year."

Pacific Coast companies and Los Angeles agencies have shared in full measure in this stimulation, and 1919 will not only break all previous records but leave a high mark at which to shoot in 1920.

Federal Taxes.

Federal taxes to be collected for the year ending June 30, 1920, will be about $4,940,000,000. This equals about $235 per family in the United States as against about $36.75 in 1914, an indicated increase of $49 per cent.

Speculative Sugar.

The announcement that the government had abandoned its plan to continue the control of supply and distribution of sugar has had a stimulating effect upon the sugar stocks. When the law of supply and demand comes into operation at the conclusion of the Federal oversight large quantities of sugar which have been in storage against just such an emergency will be thrown upon the market. The normal crop will be, in all probability, somewhat lighter than usual, but through a more even distribution based upon the actual requirements of each community it is anticipated that there will be enough sugar to supply the market, although it may be upon a somewhat sub-normal basis. In any event the commodity will come from hiding and be for sale at a price fixed by the supply and the public demand. There seems little doubt that the price will be higher than the government maximum, 15 cents per pound being a favorite guess on the part of local dealers.

Oil for the World.

While a good many of us are worrying over the fact that the oil production is failing to keep pace with the supply and that a serious shortage with corresponding high prices is impending, an interesting and encouraging statement has been made to the American Chamber of Commerce at Tampico by C. W. Hamilton, who told the members that the potential oil output of Mexico is equal to the combined demand of the world for crude. "With less than 550 wells completed," said the expert, "of which only 315 may be termed productive, Mexico is today potentially able to produce and supply the whole world's demands for crude petroleum. On March 1, 1919, the petroleum department, Secretary of Industry, Commerce and Law of the Mexican government, estimated the daily potential production of oil wells in the republic as being over 1,500,000 barrels, or more than 547,500,000 barrels per year.

"It is estimated that the world's production of oil for the year 1918 was about 513,000,000 barrels. If these figures are correct, then last year Mexico was potentially able to produce approximately 37,000,000 barrels more oil than was produced in all the other countries of the world combined, and 306,250,000 barrels more than the entire actual production for the United States (241,250,000 barrels) in the same period.

"For the past ten years the total production of petroleum for all countries has increased from 3 per cent. to 10 per cent. annually. Granting that the world's demands for petroleum continue to increase in the future as in the past, or even become greater, and should the rest of the world fail to maintain even its present production, Mexico can be counted on to contribute the difference—in fact, any difference up to 100 per cent. of the world's total requirements."

The Bond Market.

Two issues which are finding favor with local investors are $5,000,000 International Cotton Mills and the $125,000 City of Brawley waterworks and municipal improvement 5½s. The former is being sold by Blyth, Witter & Co. at $100 and accrued interest, yielding 7 per cent., the security being in the form of ten-year sinking fund gold notes. The Brawley issue is distributed by Frank & Lewis.

Open Los Angeles Office.

Among the latest of the Texas oil companies to establish Los Angeles headquarters is the Little Wonder of Dallas, which has established offices in the Citizens' National Bank Building. A statement issued by the company reports two wells on its Wichita county holdings and a third rig up. George C. Thompson is president of the company, stock in which is now being offered locally. It is understood that application is to be made to list on the Los Angeles Exchange.

Bank of Italy Promotions.

Ralph E. Dobbs, vice-president of the Bank of Italy, announced last evening the appointment of Marc Ryan to be trust officer of the Los Angeles branch of the Bank of Italy to succeed Irving S. Metzler, who has been appointed vice-president of the East River National Bank, of New York and leaves soon to take up his duties in the East. Mr. Ryan has been attorney for the trust department of the Los Angeles Trust & Savings Bank. The appointment is regarded in banking circles as an admirable one and will become effective December 12.

Business Briefs.

A shortage of nails, one of the results of the steel strike, is retarding new work in the oil fields.

California Oil World says that a complete survey fails to show any intention on the part of producers to advance the price of California crude. Development work in Southern California is expected to offset decline in stocks and meet the growing demand.

Drouth conditions in Hawaii reported to have affected the 1920 sugar crop which will be the lowest in seven years and 5 per cent. below that of 1919. The pineapple crop is heavy and next year's pack will be the largest in history.

A Boston house has placed an order for $10,000 worth of shoes of the brogan type with an English manufacturer. The price is about $3

(Continued on Seventh Page.)

MEAT PRICES TO GO UP NEXT WEEK.

Higher prices for beef and mutton, with probable lower prices for pork is the prediction of local meat packers and retailers. In Los Angeles pork has already reached its peak with prices higher than they are in the Chicago market. The Los Angeles market is normally slightly lower than Chicago.

The anticipated rise in meat prices is due to the feed situation in California, and not to the fact that the Chicago market is now much higher than our own. Good feed is scarce and expensive, and will become more so. Because of increasing cost of production, cattle raisers are holding for better prices, and refusing to take the loss, which they claim will be theirs if they sell at the present market. This will mean higher prices to the packer, to the retailer, and ultimately, to the consumer. An additional factor is the fact that hides and fat have declined in price, and lower prices for these important by-products always means an increase to the consumer. Present prices are expected to hold steady until the first of next week, when packers say that a rise is probable, in order to get enough meat to supply the demand. In January, and perhaps during the first half of February, when feed is at lowest ebb, some dealers predict a further increase. In all probability prices will reach their peak for the year during this period.

LATEST PRICES ON BUTTER AND EGGS.

LOS ANGELES, Dec. 5.—Butter, creamery extras, Produce Exchange closing price, 67 per lb.

Eggs — Fresh extras, Produce Exchange closing price, 76 per doz.; case count, Produce Exchange closing price, 65 per doz.; pullets, Produce Exchange closing price, 62 per doz.; pewee pullets, Produce Exchange closing price, 53 per doz.

Cheese—California flats, 31 per lb.

SAN FRANCISCO, Dec. 5.—Eggs, fresh extras, 89½; extra pullets, 77½. Cheese, Young America, 39.

NEW YORK, Dec. 5.—Butter steady, unchanged. Eggs higher, fresh gathered extras, 93@94; do., extra firsts, 89@91; do., firsts, 86@88. Cheese steady, unchanged.

CHICAGO, Dec. 5.—Butter steady; creamery, 57@72. Eggs steady; receipts, 544 cases; firsts, 79@80; ordinary firsts, 70@72; at mark, cases included, 70@79.

KANSAS CITY, Dec. 5.—Butter and poultry unchanged. Eggs, firsts, 2 higher, 78; seconds unchanged, 56.

FINANCIAL.

OFFICE OF THE TIMES.
Los Angeles, Dec. 6, 1919.

Bank clearings yesterday were $9,859,240.09, an increase of $4,707,782.17, as compared with corresponding day in 1918.

	1919.	1918.	1917.
Monday	$10,481,192.90	$6,854,508.25	$6,151,705.85
Tuesday	11,706,726.69	6,751,007.71	5,951,422.99
Wednesday	11,257,627.51	6,878,397.66	6,221,407.52
Thursday	10,145,993.62	6,853,094.11	4,838,458.58
Friday	9,859,240.09	5,101,583.91	4,548,045.05

LOCAL STOCK EXCHANGE.

[Following were the closing prices and sales, as posted yesterday at the Stock Exchange, ground floor, I. W. Hellman Building.]

BANK LIST.

	Bid.	Asked.
Citizens' National Bank	$202.50	....
Commercial National	175.00	$220.00
Farmers' & Merchants' Nat.	210.00	225.00
First National	750.00	774.00
Guaranty Tr. & Sav.	265.00	270.00
Hibernian Savings Bank	175.00	....
Home Savings Bank	190.00	....
Merchants' National	190.00	200.00
Security Tr. & Sav. Bank	500.00	515.00
Union Bank & Trust Co.	....	150.00
U. S. National Bank	160.00	190.00

BOND LIST.
(With Accrued Interest.)

	Bid.	Asked.
Associated Oil Co.	99	101
Home Telephone	85	90
Home Tel. Co., 1st Redf.	82	89
Pasadena Pipe Line	76	99
L. A. Gas & Elec. Co.	....	97
L. A. Pac., 1st Con. Mtge.	....	89
L. A. Pac. Ry., 1st Redf.	87	92
L. A. & Pasadena Elec. Ry.	91	....
L. A. R.R. Corp. 5s	89	....
Mission Trans. & R. Co.	99	101
Nationals Co. of California	78	80
Pacific Electric Ry Co.	74	....
Pasadena Home T. & T. Co.	85	....
S. Monica R. R. & T. Co.	41	....
Union Oil Co.	93	93½
Union Transportation Co.	99	....

LIBERTY BONDS.
(With Accrued Interest.)

	Bid.	Asked.
1st Liberty 3½s, 1917	99¾	....
1st Liberty Conv. 4s, 1917	93⅝	....
1st Liberty Conv. 4½s, 1918	93⅞	....
2nd Liberty 4s, 1918	91⅞	....
2nd Liberty Conv. 4½s, 1918	92½	....
3rd Liberty 4½s, 1928	92⅝	....
4th Liberty 4¼s	93¾	....
5th Victory 4¾s	99	....

INDUSTRIAL LIST.

	Bid.	Asked.
California Delta Farms	$ 91.50	$ 93.00
California Packing pfd.	117.50	121.00
California Packing com.	78.75	....
Consolidated Realty Co.	65.00	70.00
Globe Gr. & Mill Co.	189.00	194.00
Globe Gr. & Mill pfd.	6¾	6¾
Goodyear T. & R. pfd.	99.50	....
Hamilton Carhartt & S. Co.	27.00	....
Hutchinson Sugar P. Co.	27.00	....
L. A. Investment Co.	99	99½
Occidental Life	50.00	120.00
Pacific Cotton Mills pfd.	97.50	98.00
Pacific Mutual Life	500.00	....
San Joaquin L. & P. pfd.	74.50	76.00
San Joaquin L. & P. com.	9.50	....
S. Cal. Edison pfd.	102.00	....
S. Cal. Edison com.	97.75	98.50
Sun Drug Co.	99.00	....
Union Sugar Co.	97.00	99.00

OIL LIST.

	Bid.	Asked.
Amalgamated Oil	$ 97.62½	$100.00
American Crude Oil	.28	.32
Associated Oil	118.75	114.00
Brea Canon Oil	.21	....
Central	1.25	1.50
Continental Oil	.10	.15
Enos Oil Co.	....	....
Gen. Pet. pfd.	100.00	105.00
Gen. Pet. com.	181.00	....
Jade Oil Co.	.19	.19½
Mascot Oil Co.	2.22	....
Midway Northern	47¼	.50
Mt. Diablo	1.40	1.45
Nat. Pac. Oil Co.	.14	.14¼
New Penn. P. Co.	.30	....
Olinda Land	.50	.55
Premier Oil Co.	....	....
Republic Pet. Co.	.50	.51
Union	178.87½	....
Union Oil of Delaware	38.50	38.87½
United Oil Co.	.83½	.84
Victor Oil Co.	.52	.54
West Coast pfd.	110.00	....
White Star Oil Co.	.08	.09

MINING LIST.

	Bid.	Asked.
Calmax District—		
Arizona Tom Reed	$ .02	....
Adams Mining	.03¾	$ .04
Argo Mining	.04½	....
Big Jim Cons. Mining	.04½	....
Black Range Mining	.06	....
Boundary Lone	....	.02
Gold Dust	.00¾	....
Gold Ore Mining Co.	.02¾	.03
Gold Road Bonanza	.01¾	.02
Lexington Arizona Mining	.00	.50
Lucky Boy	.05¾	.06
Nellie Mining	.00¾	.05
Oatmaza United	.02¾	.03
Sunnyside Mining	.01¾	.02
Telluride Mining	.27¾	.28½
Tom Reed	1.62	1.65
United Eastern	3.93	3.94
Other Districts—		
B. Hall Tunnel	.20	....
Bow Gold Mining	.12¾	.14
Divide Syndicate	.00¾	.01
Gold Reef	.12¾	.12¾
Stecla Mining Co.	3.00	....
Natomas Co. of Cal. pfd.	14.00	....
Oro Amigo	.02	.03
Richmond Mining & Milling	.16	....
Reynolds Louise Mining Co.	.30	.40
Yellow Pine	1.25	1.37½

SALES.

Morning session: 200 American Crude Oil at .25; 100 Associated Oil, 5 @ 118.50; 20 do. at 114.00; 10 do., s. 10, at 114.50; 10 do. at 114.25; 25 do. at 115.00; 20 do. at 114.50; 20 do. at 114.75; 2000 Big Jim Cons. Mining at .05; 4000 do. at .04½; 1000 Gold Road Bonanza at .01½; 5000 Gold Ore Mining at .02¾; 10,000 do. at .02¾; 200 Hamilton C. & S. Co. at 50.00; 5 $100 Liberty Loan 3½s, 1917, at 99¾; 2 $100 1st Liberty Loan 4s, 1917, at 93⅝; 5 $100 2nd Liberty Loan 4s, 1918, at 91½; 2 $100 3rd Liberty Loan 4½s, 1918, at 94; 2 $50 4th Liberty Loan 4¼s at 93¾; 1 $100 Victory Bonds at 99; 1000 Lucky Boy at .05½; 2000 do. at .05¾; 4000 National Pacific Oil at .14½; 2000 Oatman United at .04½; 1000 Republic Pet. at .39¾; 1500 do. at .39¾; 2000 do. at .39½; 2000 Sunnyside Mining at .02; 500 do. at .02¾; 20 S. Cal. Edison com. at 98.00; 150 Telluride Mining, s. 5, at .28; 4000 do. at .27; 1000 Tom Reed at 1.65; 2000 United Oil at .80; 1000 do. at .82; 60 Union Oil of Delaware at 38.00; 50 do. at 38.50; 10 do. at 38.37½; Informal: 9 Guaranty at 265.00; 1000 Gold Ore Mining at .02¾; 14 $100 4th Liberty Loan 4¼s; 1 Security at 500.00; 1000 Telluride Mining at .27; 120 Union Oil of Delaware at 37.00; 20 Union Sugar at 53.00.

Afternoon session: 20 Associated Oil at 114.75; 110 do. at 114.50; 20 do. at 114.25; 10 do. at 114.00; 1000 Llano Mining at .01¾; 2000 Big Jim Cons. Mining at .04½; 2000 Delta Farms at 94.50; 2000 Gold ore Mining at .02¾; 5000 do. at .02½; 1000 Telluride Mining at .27; 1000 Good Year pfd., s. 10, at 99.75; 200 L. A. Investment at 99; 2000 Lucky Boy at .06; 100 Mascot Oil at 2.25; 1000 National Pacific Oil at .14½; 1 $100 1st Liberty Loan 3½s, 1918, at 94; 2 $100 4th Liberty Loan 4¼s at 93¾; 1 $100 Victory Bonds at 99; 1 $1000 do. at 99; 15 $100 do. at 99; 1000 Oatman United at .02¾; 20 Pacific Cotton Mills pfd. at 97.50; 7000 Republic Pet. at .39½; 1100 do. s. 4, at .39¾; 6000 do. at .39½; 5000 do. at .39¾; 5000 do. at .39¾; 10,500 do. at .39¾; 15 S. Cal. Edison com. at 98.00; 6000 Sunnyside at .02; 1000 do. at .02¾; 1000 Telluride Mining at .27; 1000 do. at .28; 1000 do. at .27½; 1000 do. at .27¾; 1000 Union, s. 10, at 177.00; 5 do. at 178.50; 20 Union Oil of Delaware at 38.00; 10 do. at 37.87½; 10 Union Sugar at 54.00; 2000 United Oil at .82; 1000 do. at .84½; 100 do. at .85; 200 United Eastern, s. 5, at 3.92½; 100 do. s. 5, at 3.95; Informal: 10 Associated Oil at 114.75; 1000 Llano Mining at .01¾; 1000 Lucky Boy at .05¾; 50 S. Cal. Edison com. at 98.50; 20 Union Oil of Delaware at 38.00.

COTTON ESTIMATE IS SURPRISE TO MARKET.

GINNERS' FIGURES LARGER THAN EXPECTED AND CAUSE WEAK OPENING.

[EXCLUSIVE DISPATCH.]

NEW YORK, Dec. 5.—A crop estimate of 11,126,000 bales by the National Ginners' Association this morning was so far above general trade expectations that it caused the cotton market to open weaker, at a net decline of 25 to 50 points. After the start the list was steadier for a time at an advance of about 20 points over the initial figure.

Talk of an easier spot basis was a factor on the early afternoon decline to 33.85 cents for March and 32.66 cents for May, or about 75 points net lower, but near months held relatively firm. The market was quiet around 2 o'clock and closed with a slight recovery.

Members of the New York Cotton Exchange estimate the crop at 10,700,000 bales on the average. The range:

	Open.	High.	Low.	Close.	Previous Close.
December	33.94	33.99	33.75	33.79	33.90
January	33.50	33.64	33.40	33.45	33.64
March	33.20	33.40	33.00	33.05	33.24
May	32.66	32.81	32.50	32.56	32.69
July	31.35	31.55	30.65	30.96	31.05
New Orleans—					
December	33.94	33.99	33.75	33.79	33.90
January	33.50	33.71	33.40	33.45	33.64
March	33.20	34.05	34.00	33.05	33.24
May	32.66	32.81	32.50	32.56	32.69
July	31.35	31.55	30.65	30.96	31.05

NEW YORK SPOT COTTON.

[EXCLUSIVE DISPATCH.]

NEW YORK, Dec. 5.—The local market for spot cotton was steady down 35 points to 30.25 cents for middling uplands. Sales none.

Southern spot markets: Galveston, 42.25 cents; New Orleans, Memphis, Little Rock, 42 cents; Savannah, 39.50 cents; Augusta, 38.75 cents; Houston, 41 cents.

THE METAL MARKET: COPPER AND SILVER.

[BY A. P. NIGHT WIRE.]

NEW YORK, Dec. 5.—Copper steady; electrolytic, spot, next-by and first quarter, 19¼@19¾. Iron nominal. Antimony, 9.50. Lead firm; spot, 6.75 bid, 6.85 asked; January, 6.50 bid, 6.60 asked. Zinc firm; East St. Louis, spot, 6.35 bid, 6.55 asked.

DEMAND IS ACTIVE ON PRODUCE MARKET.

POTATOES ADVANCE 10 CENTS PER HUNDRED; OTHER PRODUCE HIGHER.

Price changes were few on the produce market yesterday, such changes as occurred being upward. Due to the bad weather, arrivals were very light from the country districts, and the majority of the sales to the retailers and peddlers were made by the wholesalers, since there was little produce available, and that of only fair quality, on the floor of the market. The few farmers who appeared, however, sold their offerings at high prices. These offerings were disposed of during the first hours of the session, and the latter hours found no produce on the floor of the market.

On account of the high prices reached by potatoes on the carlot market on Thursday, and to the fact that those high prices were again in evidence yesterday, wholesalers' quotations went up for all varieties, and the retailer bought his supplies at an advance which averaged 10 cents per hundredweight. Wholesalers' prices for fancy Burbanks were from 3.65 to 4.00 per hundred, while russets sold for prices ranging from 3.60 to 3.70 per hundredweight. Retailers are now marking prices which average 4 cents per pound. Still higher levels are predicted by potato dealers, who assert that eastern buyers are drawing more and more heavily from western and middle-western markets, and that because of this very strong demand from the East, prices cannot be kept down.

Onion prices held firm yesterday, although some dealers showed a disposition to undersell the market, depending on a larger bulk of sales, with a smaller margin for their profit. There was no indication of weakness, or impending weakness of the onion market, discernible, however. White onions sold as low as 4.00 per hundredweight, while sales in the brown varieties were made at prices 50 cents per hundred lower than those of Thursday's market.

Although prices for celery remained practically unchanged, the tone of the market for this commodity was stronger, shipping stock being particularly in demand. Chicago advanced material demand by the shippers. The average prices for the fancy stock were 4.00 per crate, with shippers buying all that could be obtained of this quality. Lettuce was also firmer, despite the fact that most of the offerings were of only fair quality, shipping stock sold for 3.00 per crate, while the poorer grades showed an advance of 25 cents per crate. The quality of yesterday's offerings of cauliflower was variable, and as a result there was a wide spread of prices in evidence. Local stock brought prices ranging from 1.00 to 1.60, according to quality and condition. Many of the offerings yesterday were loosely handled, or of color, with the result sales were made at prices lower than those of the preceding day's market.

DAILY MARKET REPORT.

These are the actual prices obtained yesterday by Los Angeles wholesalers from their sales to retailers, peddlers, hotels, restaurants, cafeterias, etc. Terms—Cash on the walk:

APPLES—3 cars Oregon, 1 Washington arrived. California, 4-tier Hellebeuers, 1.85@2.00, mostly 1.90@2.00; 3¼-4¼ tiers, 1.75@1.85; loose, 4@4½ per pound; Glen Rendimos, 2.25@2.75 box; White Pearmains, 2.35@2.50; Delicious, loose, 5@7½ per pound; Baldwins, 4@5; Newtown Pippins, 4@5; Pearmains 4, Northern Jonathans, extra fancy, 3.25@3.50; fancy, 3.00@3.10; choice, 2.50@2.60; loose, 4@7 per pound; Spitzenburgs extra fancy, 3.45@3.50; mostly 3.00@3.10; fancy, per pound, 6½@7; Delicious, boxes, 3.50@4.00; Sun Davis per pound, 5; Ganos, 6@7; Pippins, 6.

BANANAS—No carlot arrivals. Per pound, 8½@9.

BEANS—Per lb. Green Pods 15@18, poor low as 12; Limas, 13@15; some poorer, low as 9@12.

BEETS—Per dozen, 40@60, mostly 45@50; sacks, 2.50; per pound, 4@5.

CABBAGE—Market very strong. Per pound, 2@4; crate, mostly 3.50; crates, 3.50@4.00; sacks, 2.25@2.35.

CARROTS—Per dozen bunches, 35@45; per lb. $1; sacks 1.50@1.60.

CAULIFLOWER—Local stock, per dozen, best, 1.50@1.60; others, 1.25@1.35; field crates, best, 3.00@3.10; others, 2.50@2.75.

CELERY—2 cars California arrived. Local stock per dozen bunches, 90@1.00; extra fancy, 1.00@1.25; crates, wide range prices, 4.00@5.00, mostly 4.50@5.00; fancy shipping stock, 5.00@5.25; celery root, 1.10 per dozen.

CHICORY—Per dozen, 45@50.

CRANBERRIES — No carlot arrivals. Barrels, Late Howes, 16.00; half-barrels, 8.25; loose, per pound, 16@17½.

CUCUMBERS—Local stock scarce; lug boxes, 2.00@2.00; best, high as 2.25; per dozen, 1.00@1.25.

EGGPLANT—Per pound, 4@6; fancy, high as 9@10.

GRAPES—No carlot arrivals. Supplies scarce. Demand and movement good, market strong. Local and Northern per pound Tokays, 12@15; Muscats, 10@12; Malagas, 8@10; Black Prince, 8@10; Red Emperors, wide range, 9@14.

GRAPEFRUIT — No carlot arrivals. Arizona: Seedless per box, 3.50@4.00. California: Valley stock per box, 4.00@4.25; some mower, 3.75, per lug, 1.75.

LEMONS — No carlot arrivals. Market weaker. Valley stock, fancy packed, 4.50@4.75; loose, 3.50@4.00; juicy, 2.50. Local, packed 3.50@4.00; best, 4.00@5.00; loose, 2.50@3.25.

LETTUCE—Local stock, per dozen, 90@1.00; few 65; crates, 2.00@3.50; others, 2.50@2.75; Romaine, 1.50@2.00; per dozen, 40.

ONIONS — No carlot arrivals. Demand and movement moderate, market strong. Brownpeas and Stockton; White 6.00 per sack, ewts, 4.50@5.00; some low as 4.00; Yellows and Browns mostly 4.00@5.00, some low as 3.50. Log boxes, White 1.75@2.00; best, 2.00@2.25; Yellow, 1.50@1.60; Yellow and Whites, in boxes and lugs, fancy, 2 per pound.

ORANGES — No carlot arrivals. Valencias, medium size, 4.00@5.00; navels, 5.00@5.50 per box. Local stock, packed 2.50@3.75. Arizona, fancy, 150s-176s, 6.00 per box.

PARSNIPS—Lugs, 75@1.00; sacks, best, 2.25@2.50; others, 1.50@2.00; per dozen 50.

PEARS — No carlot arrivals. Northern: Bartletts No. 1s, 11; No. 2s, 9@10, poorer 5@7, per lug box 2.00@2.50; packed boxes, best 3.25@3.50.

PEPPERS—No carlot arrivals. Log boxes, wide range, Bells, 90@1.00; Chilis, 50@60; poorer shipping stock, per pound, best Bells, 9@10; others 5@9; Chilis, 9@10.

PEAS—Local stock scarce; per pound, 15@18; best, 15@20.

PERSIMMONS—No carlot arrivals. Local stock, per pound, 4@15, mostly 12@15, according to size.

POMEGRANATES — No carlot arrivals. Valley stock, per pound, 6½@8; half-boxes, 2.50.

POTATOES—17 cars California, 1 Oregon, 1 Washington arrived. Demand and movement good, market stronger. New stock: Stockton, Burbanks, 3.60@4.00; choice, 3.65@3.75; per cwt., Salinas Burbanks, sacked, per cwt., fancy, 3.75@4.00; Reds, 2.60@2.70; few 2.75. Local, log boxes, mostly 1.25@1.35.

RHUBARB—Local stock, per box, 1.25@1.60; others, 1.15@1.25.

SPINACH—Per dozen, 35@40.

SQUASH—Hubbard, per pound, 1½@2½, mostly 2; summer, 1½@2.

STRAWBERRIES—Market dull, supplies liberal. Local 35@1.00 per quart; per cwt., 2.75@2.85.

TOMATOES—1 car California arrived. Demand and movement moderate, supplies lighter, market stronger. Log boxes, ripes, best, 1.10@1.50; others, 90@1.00; shipping stock, 1.50@1.75.

WALNUTS — Per pound, budded, 37@38; No. 1s, 34@35; No. 2s, 29@30.

POULTRY—Prices to producers:

Hens, 2 lbs. and under, per lb.	.32
Hens, over 2 lbs. and up, each, per lb.	.32
Hens, over 4½ lbs. and up, each, per lb.	.32
Hens, colored, 4 lbs. and up, each, per lb.	.32
Broilers, 1 to 1½ lbs., each, per lb.	.40
Broilers, over 1½ lbs. and up, each, per lb.	.40
Fryers, 2½ to 3 lbs., each, per lb.	.39
Roasters, soft bone, over 3 lbs., each up, lb.	.39
Caps, per lb.	.39
Old cocks, per lb.	.19
Ducklings, Pekins, 5½ lbs. and up, each, lb.	.32
Ducklings, others than Pekins, 5½ lbs. and up, lb.	.29
Geese, per lb.	.26
Young Toms turkeys, 9 lbs. and up, lb.	.37
Hen turkeys, 9 lbs. and up, each, per lb.	.41
Hen turkeys, 9 lbs. and up, each, per lb.	.35
Young Tom turkeys, dressed, 12 lbs. up, each, per lb.	.42
Old Tom turkeys	.35
Old Hen turkeys, dressed, per lb.	.41
Squabs, 9 lbs. per doz. and under, per lb.	.45
Squabs, over 9 lbs. and up, per doz., lb.	.45
Old pigeons, per dozen	1.00
Belgian hares, 3 to 8½ lbs. each, per lb.	.17

MUST STOP BANK BOND JUGGLING, SAYS STATE.

NO MORE "YELLOW" PAPER WILL BE TOLERATED, ASSERTS STERN.

[BY A. P. NIGHT WIRE.]

SAN FRANCISCO, Dec. 5.—Alleged practice of some banks and bond houses in buying securities below par and then putting them on their books at their face value in order to create false assets is to be stopped "without delay," Charles F. Stern, State superintendent of banks, announced today.

The bond market of the last year has been very wide and strange, Stern said. "It is natural that on this side of the Rockies most of the dollar and the resultant high cost of everything have depreciated many times of earned paper because of their low interest rate. The local banks of California have met this depreciation of their own account. The other banks of California must follow their example in the process the very occasional bank that has indulged in questionable investments because of high interest rates will have the utmost co-operation of this department in its house cleaning."

SAN FRANCISCO OIL STOCKS.

[BY A. P. NIGHT WIRE.]

SAN FRANCISCO, Dec. 5.—Oil stocks: Claremont, 2.50 bid; Junction, 85 bid; M. J. and M. and M. Con., 20 bid; Palmer Union, 7@8; Palmer Union preferred, 20 asked; Sterling, 2.75 bid, 3.25 asked.

PRODUCE RECEIPTS IN SAN FRANCISCO.

[BY A. P. NIGHT WIRE.]

SAN FRANCISCO, Dec. 5.—Receipts: Flour, 1600 quarters; barley, 10,845 centals; beans, 1900 sacks; potatoes, 5295 sacks; hay, 230 tons; hides, 127 in number; wine, 20,400 gallons.

Grapes, 1.50@2.25 crate.

Eggs—Ranch, southern, 620 lb.; pewees, Ball, 60 lb.; Chili, 7@8; garlic, 22@24 lb.; Lettuce, 50@55 doz.

CALIFORNIA DRIED FRUITS.

[BY A. P. NIGHT WIRE.]

NEW YORK, Dec. 5.—Prunes quiet and strong. Apricots and peaches scarce. Raisins firm.

ALL GRAINS LOWERED BY OUTSIDE SELLING.

COVERING LATE IN DAY CAUSES PRICE RALLIES, BUT THE FINISH IS WEAK.

[EXCLUSIVE DISPATCH.]

CHICAGO, Dec. 5.—A decrease in the outside buying power and an increase in local selling pressure lowered prices for all grains today and while covering late in the day by early sellers rallied prices, the finish was lower. Nov. prices on corn were 1¼@1¾ cents and oats ⅝@⅞ cents. Rye and barley finished at the top, meeting good support at the last, rye gaining 2¼@2⅝ cents and barley ½@¾ cents. Outside corn markets were of about the same as Chicago.

News of an important character was scarce. Expectations of a sharp drop in the sample market established with a decline in sterling exchange to a new low level with increased receipts and somewhat larger country offerings caused local selling to become extremely hearish and, after a steady opening, prices dropped 1¼@2½ cents, with the pit element pressing the decline. An oversold condition developed, as buying against bids and on resting orders around $1.32 absorbed the surplus in the pit and a fair rally followed. December finished at $1.30½, January $1.34¼, May $1.32⅝ and July $1.31⅜.

The range:

	Open.	High.	Low.	Close.	Previous Close.
December	1.30¾	1.30¾	1.29¾	1.30½	1.32⅝
January	1.34¼	1.34¼	1.33¼	1.34¼	1.36⅜
May	1.32⅝	1.32⅝	1.31⅝	1.32⅝	1.34¾
July	1.31	1.31	1.31	1.31⅜	1.33⅝
Oats—					
December	76⅞	76⅞	75⅝	76¼	77⅝
May	75¾	75¾	74⅝	75	76⅜
July	74⅝	74⅝	74⅛	74⅝	75⅛

NEW YORK, Dec. 5.—Wheat, spot steady; No. 2 red 2.36½, elevator, export. Corn, spot, steady; No. 2 yellow and No. 2 white, 1.72½, cost and freight New York. Oats, spot, steady; No. 1 white, 88½.

Is the Money You've Made Making Money for You?

How much money is your money earning for you? Is it at work—in safe, profitable investments? Or, are you in doubt about where or how best to employ it?

The investment of your money to your good advantage is a matter in which you can profitably enlist the experienced counsel of Blyth, Witter & Co.

We solicit the opportunity of advising you—without obligation on your part—and serving you.

Write for further information and a list of our latest offerings.

BLYTH, WITTER & CO.
U. S. GOVERNMENT, MUNICIPAL AND CORPORATION BONDS
521 Trust & Savings Building. Tel. Bdwy. 327.
Pasadena. Los Angeles. San Diego.
614 Chamber of Commerce Bldg., 324 First Nat. Bank Bldg.
San Francisco. Seattle. New York.

A Desirable Investment

Willys Corporation
8%
Preferred Stock

1. Because it is a prior obligation on $43,000,000.00 of net tangible assets.
2. Because of the high income return.
3. Because of the great opportunity presented in the conversion feature.

Price $100 per Share and accrued dividends

Application will be made to list

u've Made
for You?
earning for you? Is it
nts? Or, are you in doubt
your good advantage is
enlist the experienced
sing you—without obli-
d a list of our latest
R & CO.
RPORATION BONDS
d. Bdwy. 327.
San Diego.
624 First Nat. Bank Bldg.
New York.
estment
tion
n $43,000,000.00
urn.
presented in the
New York Stock Exchange
ro
ds
CO.
Cent.
-Dulin Co.
.LOS.
30 EAST COLORADO ST.
PASADENA
NA
TIN
Windsor Square
Wilshire's
Highest Class — Lowest Price
Residence Property.
R. A. ROWAN & CO.
320 Title Insurance Bldg.
We have several first mortgage
BONDS
of excellent investment value which
can sell, to net you over 7 per cent.
Robert Marsh & Co.
300 Marsh-Strong Bldg.
Bond Dept.
10175.
APEX CENTRAL
OIL COMPANY
Trips daily to the property.
Make appointments.
John S. Sanger & Co.
610 Hibernian Bldg.
CH
ker,
dg.,
L

OFFERINGS WANTED OF HIGH GRADE INTEREST BEARING AND DIVIDEND PAYING SECURITIES.
MEMPHIS LIGHT & POWER 1st 5s, 1931.
ANGLO-FRENCH 5s, 1920.
ADVANCE-RUMLEY 6s, 1925
CORRESPONDENCE INVITED.
RAYMOND & DALGLEISH
Dealers in Bonds and Stocks
18 South Marengo Avenue.
Phone 2260 Colorado
Pasadena, Cal.

Are You Overlooking Our Offering of
50,000 Shares, Par Value $1
RICHFIELD UNION PETROLEUM CO.
1010 Trust & Savings Bank Bldg.
Los Angeles, Cal.
Telephones 60000 and Pico 110.

A. H. CRARY & CO.
MEMBERS CHICAGO BOARD OF TRADE
Stocks, Bonds, Grain, Cotton
DIRECT PRIVATE LEASED WIRE.
119 W. Fourth St., Los Angeles. Main 7559.
6204. 120 WEST FIRST ST., LONG BEACH.

BONDS ANDREWS & CO.
STOCKS MERRITT BLDG.
Telephone 60715.
Branch Offices in Principal Cities

Tax Reports Systems
KLINK, BEAN & COMPANY
PUBLIC ACCOUNTANTS
1859 Title Insurance Building
Los Angeles.
60905—Main 8295. Los Angeles

PRIVATE WIRES, COAST TO COAST
A. H. WOOLLACOTT & CO.
STOCKS BONDS GRAIN COTTON
Members Los Angeles—San Francisco Stock Exchanges.
Orders promptly executed on Local and all Eastern Exchanges.
28-262 I. W. Hellman Bldg. Phone Main 44.

LOGAN & BRYAN
Boston New York Stock Exchanges. New York Cotton Exchange
Chicago Board of Trade
LOS ANGELES OFFICE, 210 WEST SEVENTH STREET
L. H. STOTT, Resident Partner. DEWITT HARLOW, Manager.

STEVENS, PAGE & STERLING
STOCKS AND BONDS
PRIVATE WIRES TO NEW YORK.
I. L. Stevens James R. Page R. C. Sterling
60975—Pico 9270 610 Van Nuys Bldg.

E. H. MOULTON & COMPANY
Dealing Exclusively in Government and Municipal Bonds.
Our Department is equipped to buy and sell all Liberty Loan and Victory Loan Issues.
600 Title Insurance Bldg. Main 960.

Stephens & Company INVESTMENT SECURITIES
621 SOUTH SPRING STREET

Wm. R. Staats Co. DEALERS IN MUNICIPAL AND CORPORATION BONDS
SAN FRANCISCO COMMISSION ORDERS IN LISTED SECURITIES
Los Angeles, 105 W. Fourth St. PASADENA

LAIKENHORN - HUNTER - DULIN CO.
INVESTMENT, MUNICIPAL, DISTRICT AND CORPORATION BONDS.
Van Nuys Bldg. American National Bank Bldg. 210 E. Colorado St.
LOS ANGELES. SAN FRANCISCO. PASADENA.
Main 8561. Members L. A. Stock Exchange. Colorado 428.

FRED C. ADAMS
320 CITIZENS NAT. BANK BLDG. HOME PHONE 61204.
Sell STOCKS AND BONDS
Lease

TITLE INVESTMENT COMPANY, INC.
Stock & Bond Brokers
Member L. A. Stock Exchange.
400 I. W. Hellman Bldg.

THREE OIL LEASES
A. W. BEATTY
Phone 24884.
We own three valuable leases — Eagle Rock, Ventura and Richfield. Write for particulars.

TEXAS OIL
...ck is a company controlled by ...ell men and wholly interested ...ly in drilling.
TREASURE OIL COMPANY.
...ought the oil rights under 80 ...res in this county, and has been ...ctively drilling before end of ...ber.
...ock, while it is pay, $1.
...ll information at
Treasure Oil Co.,
...ornia National Bank Bldg.,
...th and Spring, Los Angeles.

TREE MAPS
EXAS—HOMER
...ing map of counties ...ing all of Texas in ...ing all oil and gas ...ing all oil and gas ...ing all oil and gas

Keen Detective Work Nets Hellman Robbers.

LAST OF BANK BANDITS ARE CAUGHT; CONFESS.

Four Indian Woodsmen Literally Run Brown Brother Desperadoes Down in Desert-Mountain Chase.

(Continued from First Page.)

rounded. He had concealed himself behind a huge boulder on the side of the mountain and, if he had been armed, could have put up a terrific fight with the deputy sheriffs. But he emerged from his hiding place, smiling, and with his hands up.

"You've got me," he said.

Later, in discussing his capture with Chief Deputy Manning and Deputies Moodie and Cooper, he told them:

"If I'd had a gun you would have never taken me. I would have fought until either you had killed me or I had killed all of you—and I'm not a bad shot, either. I want to warn you guys—never try to catch another bandit like you took me. I could have knocked the roof off all of you, for I had the protection of that big rock, while you fellows were standing straight up in the open. I'm just telling you for your own good. The next guy you go after like that is going to get you."

With their two prisoners, the posses returned to Victorville, called in all the other posses, and with the woman and three crying children, returned to San Bernardino.

Though Herbert Brown declared he had no gun, the deputy sheriffs stated that when he swung off the bandit car to escape into the brush he took with him a rifle and a revolver. These he undoubtedly threw away. At San Bernardino the entire party was taken to a restaurant, where the deputies treated them to a big dinner, the first they had during the day.

WITH HIS FINGER.

"I don't carry a gun," Herbert Brown said, "I didn't have a gun when we stuck up the bank. I stuck my finger through the bank first and went around to the rear. Then I stuck my finger—my finger, mind you—in the big guy's ribs and his arms shot sky high. He kept looking at me, and it made me sore, so I gave him a coming.

"Where will I look, then?" he asked me.

"'Look up at the ceiling,' I told him, and he did.

"That job was a cinch, and you guys did good work in getting us."

"Why did we stick up the bank? We needed the money. I had tried to get a job, but couldn't. When I landed in Los Angeles I had seven dollars. At the time we stuck up the bank, I had one lousy penny left—and it had a hole in, so I couldn't spend that.

"Almost 75 per cent. of the crime being committed now is being done by men like myself who can't get work. This is partly due to the failure of the government in not taking care of the returned service men as it should. In Canada the service men are given farms with forty years to pay for them. Why don't this country do that?

"I'm not an I.W.W. They're too wedded for me. I am loyal to my country. I fought for it and I'll do it again. Neither do I want to lose my citizenship when my jolt in the 'pen' is over with."

Herbert Brown told the officers that it was the plan of his brother and himself to hasten to Hesperia early yesterday morning, where they intended to put Mrs. Brown and the three children on the first east-bound train. Then, they had planned, they would board the first freight train headed toward Los Angeles. Later, they said, they intended going to Buenos Aires in South America.

BLAMES FAMILY.

"We would never have been caught," said Arthur Brown, "if I had not been a fool. I was trying to get away with my family and the kids. If I had deserted the wife and kids I could have made my getaway, but I didn't want to ditch them—and I didn't, until the cops were on top of us."

After eating dinner in San Bernardino, the prisoners were brought to Los Angeles in three automobiles. At El Monte they were joined by Sheriff Cline, who had superintended the quest for the bandits. On the way to the city, Bert Brown was in a very jovial mood, swapping yarns with his captors, whistling, singing, laughing and boasting of his marksmanship. As the car halted while a freight train passed, he laughed and asked the officers to remove his handcuffs, that he might "flip" the train.

When both men were captured they were cold and wet and very tired. Arthur Brown had not slept, preferring to leave as many miles as possible between himself and his pursuers. But Herbert Brown crawled beneath a bush and slept until daylight. Then he headed into the mountains and finding the snow too deep to travel he doubled back in his tracks.

NEVER WENT SOUTH.

The bandits never went south, as was supposed. While "tying low" at Pine Knot Lodge, they indulged in many mountain sports. Herbert Brown told how he had gone duck shooting Thursday afternoon and had bagged eight ducks, which they intended to have for dinner today.

For many days, while the most systematic search ever made in quest of bandits was being conducted throughout Southern California by many different posses, the Brown family was enjoying life in and around San Bernardino and Riverside and the San Bernardino Mountains. Though they were stopping at Pine Knot Lodge, they made several trips to near-by cities by automobile. Last Tuesday evening they motored to Hesperia and registered at the Hesperia Hotel under their own names and giving their address as "St. Louis." They remained at Hesperia during the night and ate breakfast and dinner there before returning to Pine Knot Lodge. It was then that Arthur Brown motored to San Bernardino and learned of the search being made for him and his brother.

Arriving in this city last night, Art Brown, his wife and three children and Bert Brown sat in the Sheriff's office after their arrival at 7:30 o'clock until arrangements could be made for caring for them at the jail.

Art Brown combed the hair of the youngest little girl, while his wife was making arrangements with her sister at Venice to care for the children. Supper was set out for Bert Brown, the younger brother, who ate heartily, saying to the deputy sheriffs: "It was hard work playing hide and seek with you fellows over those mountains."

Bert Brown wore a suit of heavy denim over his outer clothing. He said that he served twenty-three months in the navy during the war, being attached to destroyers part of the time at Gibraltar and part at Queenstown between trips convoying troopships across the Atlantic. He said that he was discharged from the navy on August 22 at Chicago, and then went to Minneapolis, where he got a job. He said that he came here ten days ago.

When the time came for taking the children to Venice, Art Brown, their father, kissed them all goodby, and he and his brother were taken to the jail and locked up. The mother was taken with the children by deputy sheriffs to Venice, where she left the children with her sister, and then was brought back and locked up in the County Jail.

Following the arrest of the two Brown brothers, John La Belle, who admits he came to Los Angeles in a party including his own wife and children, Mrs. Art Brown, and Jane Smith, was questioned yesterday by Deputy Sheriff Cronin, regarding his knowledge of the bank looting.

He said he lived at 3706 Oliver avenue, North Minneapolis, and that his father, Rodrick La Belle, lives at 1378 Thomas avenue, North Minneapolis. He was not detained.

FOURTH MAN.

Almost a score of deputy sheriffs took part in tracking down the bandit crew. They were:

Sheriff Cline and Deputy Sheriffs Couts, Bell, Lips, Anderson, Fox, Nolan, Moody, Cooper and Bright, and Chief Deputy Manning of Los Angeles; Sheriff Shay, Undersheriff Tom Carter and Deputy Sheriffs Jesus Amarias, Stanley Mussel and J. A. Marshall of San Bernardino; Patrolmen Casselberry and Ernst of Los Angeles.

Scores of other deputies and constables throughout Southern California also aided these forces by closing up many avenues of escape and furnishing valuable information to the posses.

During the chase the deputies under Sheriff Cline have had little or no sleep. Deputies Couts and Bell were on the go for forty-eight hours when they reached this city last night. The other deputies had maintained a constant vigilance since the time the chase started until the arrests yesterday. They returned last night, tired and sleepy.

The captures near Victorville were made as a result of information sent by Deputies Bell and Couts and Patrolmen Casselberry and Ernst from the border. Bell and Couts cut across the mountains to head off the bandits, but arrived too late to participate in the capture.

FILM DIVORCE MYSTERY ENDS.

Plaintiff, Mrs. Rupp, is Lottie Pickford — Charges Nonsupport.

The almost mystery surrounding the divorce suit of Mrs. Alfred G. Rupp, filed here Thursday, was cleared up yesterday when it was established that the plaintiff is Lottie Pickford, sister of Mary and Jack Pickford and herself a motion-picture actress of note. The papers in the case were forwarded to New York for service on the broker-husband. No contest is expected, as the couple have been separated for some time.

Mrs. Rupp sets out in her suit that her husband deserted her soon after the birth of her daughter, Mary Pickford Rupp, now 4 years old. She alleges failure to provide as the formal basis of the suit. Neither she nor her attorney, W. G. Van Pelt, would discuss the case yesterday.

EXPECTS A RUSH OF HOMESEEKERS HERE.

BUSINESS MAN SAYS CONDITIONS IN EAST CAUSE MANY TO LOOK TO CALIFORNIA.

"The East is keenly interested in California, and indications are that 1920 will see the greatest number of homeseekers the State has ever had. Business is booming and money is plentiful, but the severity of the winters, the lack of coal and the numerous strikes all are factors which will bring a great added population particularly to Southern California."

This is the declaration of Howard Frost, president of the Los Angeles Pressed Brick Company, who returned yesterday from an extended visit to eastern cities.

"Trains are loaded and running in two or three sections to this State," he said, "and reservations must be made many days in advance. Building is booming and there is plenty of money."

HELD AS KIDNAPER.

Man Also to be Tried on Grave Statutory Charge.

J. T. Christian, accused of a statutory offense against Jennie Gross, 13 years old, and with child stealing, was held to answer yesterday by Justice Brown on both charges, and his bail was fixed at $5000 for each count, and he was committed to the County Jail.

Letters said to have been written by Christian to the little girl were not admitted in evidence yesterday, but Jennie Gross again took the stand and told of her relations with the man. Ethel Christian, 12-year-old daughter of the defendant, also gave testimony against her father. Constable Hayes related admissions he said Christian made after his arrest.

ASSOCIATIONS MERGE.

Engineers and Architects Join Forces; Big Meeting Announced.

Arrangements have just been made for the amalgamation of the Engineers' and Architects' Association of Southern California with the American Association of Engineers. A board of directors has already been formed, and the Los Angeles chapter of the new organization will hold a get-together meeting in Walker Auditorium, at 8 p.m. Tuesday.

On the programme for that evening will be the following speakers: Henry Z. Osborne, Jr., the president; J. J. Bachus, first vice-president; H. L. Smith, and Rolland H. Holbrook. The organization will maintain headquarters in room 625, Metropolitan Building.

"INSANE JEALOUSY" BREAKS UP HOME.

"This man may blame his insane and unreasonable jealousy for his broken home. When jealousy grips a man, it dominates him," said Judge Taft yesterday when he granted Mrs. Anna Krohn a divorce and the custody of her child. The suit was brought by Louis Krohn, who alleged cruelty.

RATE CHANGE STANDS.

The Home Gardens Association appealed to the Board of Public Service Commissioners yesterday for a renewal of the half-rate for water for vacant-lot gardens. Recently the board decided to revoke this half rate. The board permitted the order to stand cancelling the half-rate, but it is probable further appeal will be made to it for a renewal of the rate.

HOW BANK GANG WAS TURNED UP

Taking of Hellman Bandits a Notable Achievement.

Hudson Under Suspicion Long Before the "Big Job."

Story of a Remarkable Chase to the Mexican Line.

BY A. M. ROCHLEN,
"Times" Staff Man with Deputies Couts and Bell.

The first definite clews to Ed Hudson, and through him to the Brown brothers and the Hellman bank robbery, came through the co-operative efforts of Deputy Sheriffs Couts and Bell and Patrolmen Casselberry and Ernst. Bell and Couts had been working on the clews centering around the automobile used in the hold-up. The peculiar style of the gray upholstering of the machine furnished the first point. To this was added the information obtained by the two patrolmen.

For about three weeks prior to the Hellman bank robbery Hudson and the Brown brothers were under suspicion as the bandits who figured in the series of drug-store holdups in this city. Their actions were watched by a citizen, who made up his mind that something was wrong with the crowd. When the bank robbery was staged the man talked to Patrolmen Casselberry and Ernst, and they in turn started an investigation. In a few hours the patrolmen and deputy sheriffs "crossed trails" and from then on worked together.

A preliminary investigation convinced the officers that Hudson was implicated in the robbery. The man was trailed for thirty-six hours in the hope that he and the Brown brothers would meet somewhere in the city. When it became dangerous to wait any longer the arrest was made, Hudson, locked up, his story secured, and the search for the brothers started.

After a visit to a house on West Pico street, where the Browns had been living after arriving here from the East, the four officers drove to Venice, and there waited. Soon they became convinced that the Browns had left on the first leg of their journey from the scene of the crime. Forty-five minutes later the Sheriff's men and their brother officers were in pursuit.

TO THE BORDER.

It took Couts and Bell just five minutes to be on their way. Several rifles and shotguns, a little ammunition, two laprobes and flashlights were thrown into the car, and the car rolled out toward the Mexican border. Two newspaper men went along.

Ten miles out of the city rain began to fall, and from that time on with the exception of a few minutes at a time, and a few hours yesterday morning in the Imperial Valley, it added to the odds against the officers.

With the valuable information about the two bandits and their plans, and knowing the different routes the men were likely to take to reach their objectives, the posse headed by Deputies Couts and Bell reached Tia Juana about eighteen hours after Brown's escape from Los Angeles. The border officials and the officers of Gov. Cantu's government on the Mexican side cooperated in placing a tight net around the border at Tia Juana and vicinity. Brown and his brother, the officers learned, passed through Tia Juana November 18 and 19 presumably seeking the best way and all the necessary information for the escape that was to follow the robbery.

From Tia Juana the Sheriff's car drove to Campo, another border point on the way to Imperial Valley. From there the officers went to El Centro, making the trip over the dangerously wet and soggy mountain roads, a distance of 125 miles, in a little over six hours, actual driving time, through continuous rainstorms and occasional flurry of snow on the high peaks.

Throughout the entire trip of the posse in charge of Deputies Couts and Bell, the Sheriff's office in Los Angeles was in constant communication with the officers and every point in Southern California. At Bingville, on the top of a high peak, and about half way to El Centro, Deputies Couts and Bell received the information that the bandits' car was seen in Riverside and headed for the San Bernardino Mountains. It was then that an important decision was made. From the very beginning Deputies Couts and Bell decided that the final refuge for the bandits, when they learned that all avenues of escape were closed, would be near Victorville, where a friend of theirs has some property. Unable to reach the place in less than fourteen hours actual driving, Couts and Bell telephoned the local authorities to send another car into the desert.

BLOCK ESCAPE.

From Bingville the posse proceeded to El Centro. There through the co-operation of Sheriff Applestill and his assistant, Dave Matlock, every border point in the vicinity was placed in touch with the situation, closing the last possible avenue of escape. It was only then that the posse took a little rest, getting several hours of sleep after being on the road for thirty-two hours and without sleep for forty-six.

When news was flashed to El Centro that the car, woman, children and money were captured, but that the Brown brothers had escaped, Deputies Couts and Bell and their men started on the last leg of their trip, to block the only remaining road the bandits could take to make their getaway.

Through the slippery roads of Imperial Valley mud the big car raced ahead on to Brawley, Westmoreland, across the desert to Mecca, Thermal and Indio, searching every side road and stopping all automobiles for suspects. At Indio the word was received that the men were captured, and the deputies continued on to San Bernardino, on their way home.

FIX TREASURER'S PAY.

An ordinance fixing the salary of the City Treasurer at $4000 a year, beginning January 1, 1920, was adopted by the City Council yesterday, under suspension of the rules. This is in accordance with a resolution recently adopted. The present salary is $3000.

PURE AND DELICIOUS

BAKER'S COCOA

Is a most satisfactory beverage. Fine flavor and aroma and it is healthful.

Well made cocoa contains nothing that is harmful and much that is beneficial.

It is practically all nutrition.

Choice Recipe book free.

Walter Baker & Co. Ltd.
Established 1780. Dorchester, Mass.

Saturday Special, Fat Hens, 42c lb.

—Also other meats of quality. Make it a habit to shop in Hamburger's Grocery every day for fresh meats.

Prime Rolled Roast, 26c lb.—Shoulder of Lamb, 20c lb.

—Remember, too, that fancy groceries are a special feature—imported and domestic. (Hamburger's—Fourth Floor—Today.)

Hamburger's
ESTABLISHED 1881

Home 10063 —— PHONES —— Bdwy. 1168

Santa Offers a Wealth of Suggestions for Today's Shopping

Toyland and Dolldom

—The dear old saint knows that mother is sometimes bewildered by the hundreds and hundreds of toys in this immense display; that she is just a bit puzzled in selecting from so many desirable things, and that she appreciates a little hint as to what the Young Hopeful finds most acceptable! These are his suggestions for today:

Toys for Boys

—Mechanical Toys
—Tinkerpins
—Radioptican
—Tool Chests
—Soldier Sets
—Games
—Paint Sets
—Guns
—Meccano
—Motors
—Ten Pins
—Mechanical Trains
—Gilbert Toys
—Reins
—Aeroplanes
—Tops
—Drums

Toys for Girls

—Pianos
—Plasticine
—Cooking Sets
—Dolls
—Furniture Sets
—Stoves
—Games
—Paint Sets
—Doll Dresses
—Sewing Sets
—Tables and Chairs
—Music Boxes
—Blackboards
—Paper Dolls
—Wash Sets
—Glass Sets
—Doll Houses
—Writing Desks

Wheel Goods

—Tricycles
—Automobiles
—Express Wagons
—Doll Carriages
—Sub Chasers
—Hand Cars
—Engines
—Biplane Flyers

Blackboards, 1.75

—Entertaining toys that are instructive, too—surely an ideal combination! Easel style; the front drops down to make a desk. Equipped with educational roll chart.

Boys' Drums at 1.00

—Every boy likes a drum; these are especially pleasing to the American lad because of the patriotic motif which decorates the frame!

Lotto Games at 60c

—An old favorite with the young folks; and the grown-ups have just as much fun with it as the youngsters do. A very welcome gift, at the little price of 60c.

Cooking Sets, 1.75

—Little Sister will be radiant when she discovers her Christmas cooking set of aluminum, all bright and shiny, just like mother's. Eight-piece sets for 1.75.

Submarines at 1.25

—And for Little Brother a really-truly submarine that automatically dives beneath the waters and rises again. A splendid mechanical toy; 1.25.

Furniture Sets, 1.35

—The favorite dolly is made happy with a handsome set of furniture for her own little house; nicely finished, packed in box for Christmas giving.

Tool Chests at 4.75

—Every little laddie longs for a tool-chest, especially if it has it all mechanically inclined. And what boy is not? Splendid set, in business-like wooden chest—at 4.75.

Tree Ornaments!

—An immense assortment priced 1c to 30c each—all of shining, colorful, brilliant globes that make a Christmas fir a thing of fairy-delight. Also, candles, snow-flakes, tinsel, bright bead-strings.

(Hamburger's—Toyland of Dolldom—Fourth Floor—Today)

Santa Claus Holds Reception Every Day, 10 to 12 and 2 to 5

He Has a Surprise for Every Little Boy and Girl Today

—You know, Saturday is Santa's big day at Hamburger's; the kiddies flock around him in throngs and he is kept busy as a bee all day long writing down their Christmas wants in his great big note book! Sh-h! Here's a little secret just for you! Santa Claus has prepared a surprise for you today—he won't tell us what it is—says it's just for the kiddies, and the grown-ups can't share it. Better come and find out.

(Hamburger's—Fourth Floor—Today)